



US00D822584S

(12) **United States Design Patent**
Kikuchi

(10) **Patent No.:** **US D822,584 S**

(45) **Date of Patent:** **** Jul. 10, 2018**

(54) **TIRE FOR AUTOMOBILE**

(71) Applicant: **SUMITOMO RUBBER INDUSTRIES, LTD.**, Hyogo (JP)

(72) Inventor: **Hiroshi Kikuchi**, Kobe (JP)

(**) Term: **15 Years**

(21) Appl. No.: **35/502,694**

(22) Filed: **Sep. 26, 2016**

(80) **Hague Agreement Data**

Int. Filing Date: **Sep. 26, 2016**

Int. Reg. No.: **DM/092719**

Int. Reg. Date: **Sep. 26, 2016**

Int. Reg. Pub. Date: **Mar. 31, 2017**

(51) **LOC (11) Cl.** **12-15**

(52) **U.S. Cl.**
USPC **D12/521**

(58) **Field of Classification Search**
USPC D12/521, 523, 553, 555, 564, 565, 588,
D12/590, 604
CPC B60C 2011/0386; B60C 2011/0388; B60C
2011/039

See application file for complete search history.

(56) **References Cited**

U.S. PATENT DOCUMENTS

D364,594 S * 11/1995 Krupa D12/586
D380,998 S * 7/1997 Lassan D12/521
D389,106 S * 1/1998 Cagneaux D12/523

D392,923 S * 3/1998 Cagneaux D12/521
D421,731 S * 3/2000 Weber D12/588
D513,400 S * 1/2006 Sakaguchi D12/523
D515,020 S * 2/2006 Fukunaga D12/521
D560,595 S * 1/2008 Bindner D12/521
D647,841 S * 11/2011 Ebel D12/521
D666,551 S * 9/2012 Schmidt-Zum Berge ... D12/521
D712,343 S * 9/2014 Wakishima D12/588
D713,325 S * 9/2014 Maxwell D12/521
D736,697 S * 8/2015 Leocadio D12/588
D756,295 S * 5/2016 Pingonat D12/588
D758,957 S * 6/2016 Kuriyama D12/586
D798,223 S * 9/2017 Doui D12/521
D798,801 S * 10/2017 Doui D12/521
D798,803 S * 10/2017 Wang D12/523
D803,767 S * 11/2017 Mariti D12/588
D810,657 S * 2/2018 Yamaoka D12/519

* cited by examiner

Primary Examiner — Robert M. Spear

(57) **CLAIM**

The ornamental design for a tire for automobile, as shown and described.

DESCRIPTION

1. Tire for automobile

1.1 : Front

1.2 : Back

1.3 : Top

1.4 : Bottom

1.5 : Right

1.6 : Left

1.7 : Perspective

1.8 : Enlarged

1 Claim, 8 Drawing Sheets

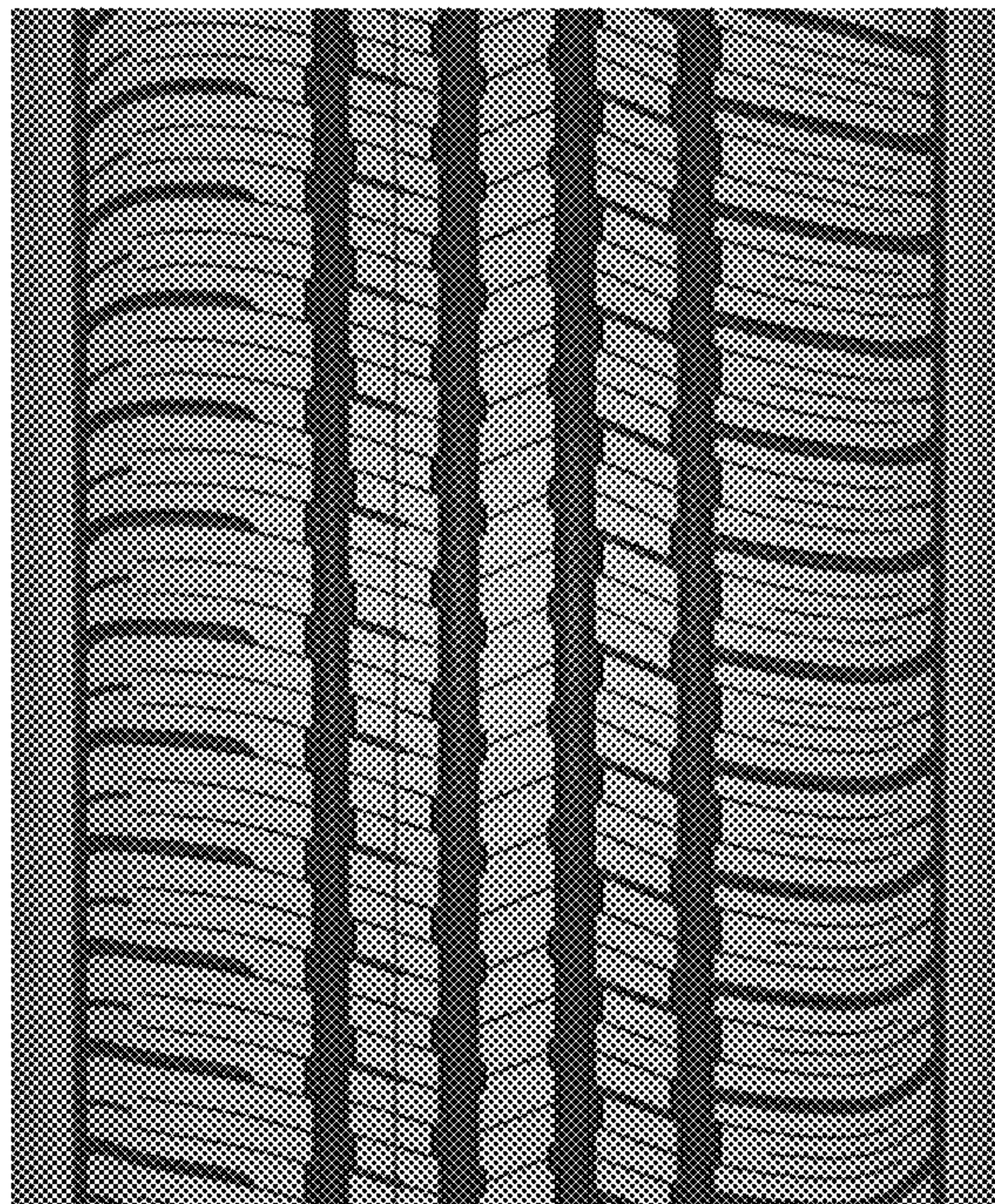

1.1

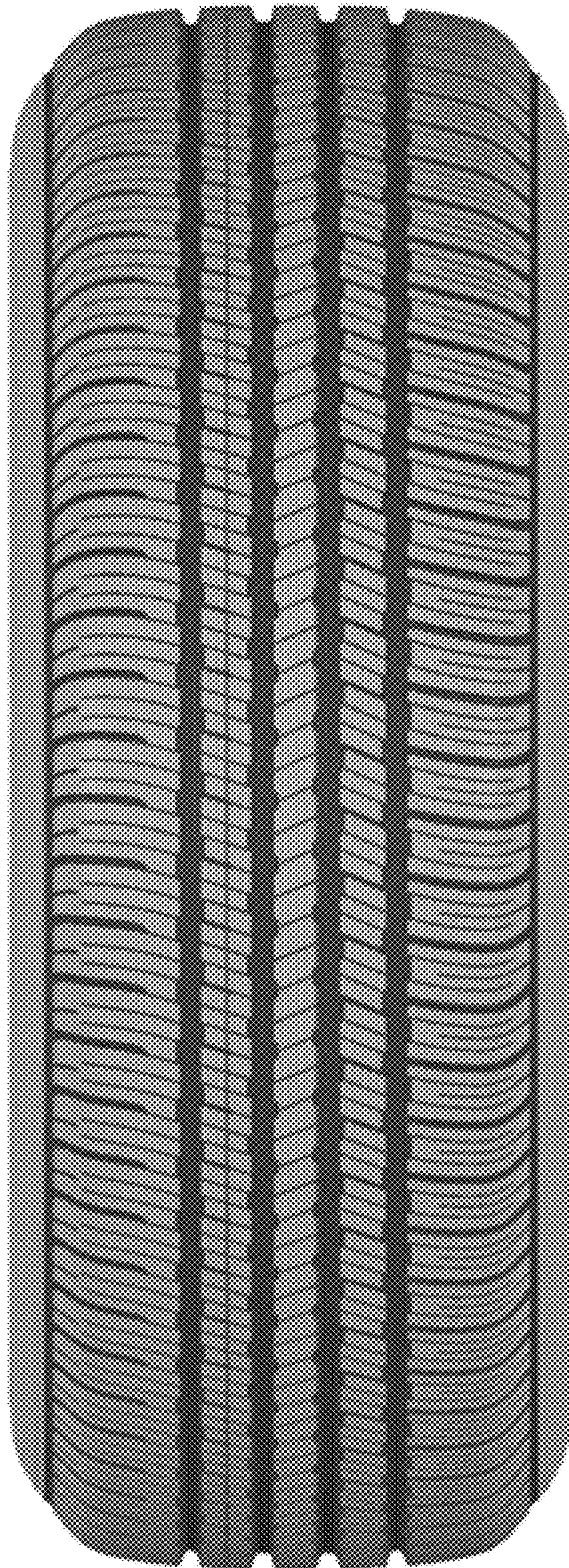

1.2

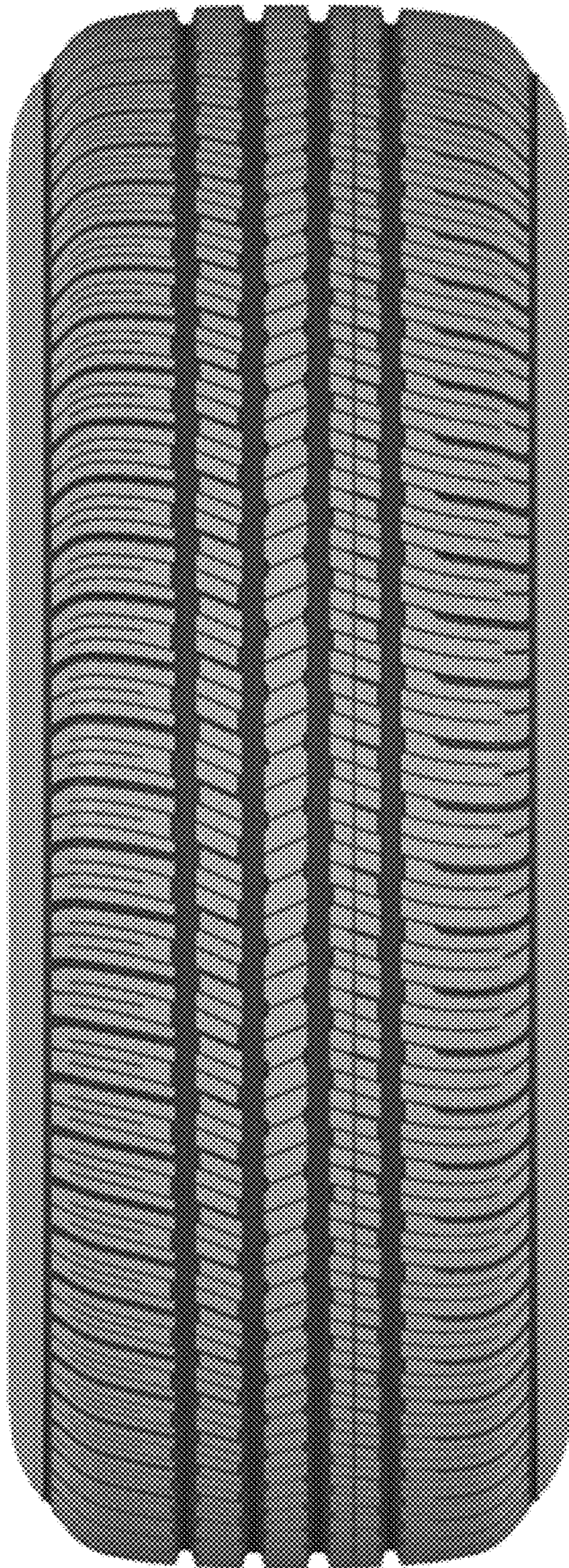

1.3

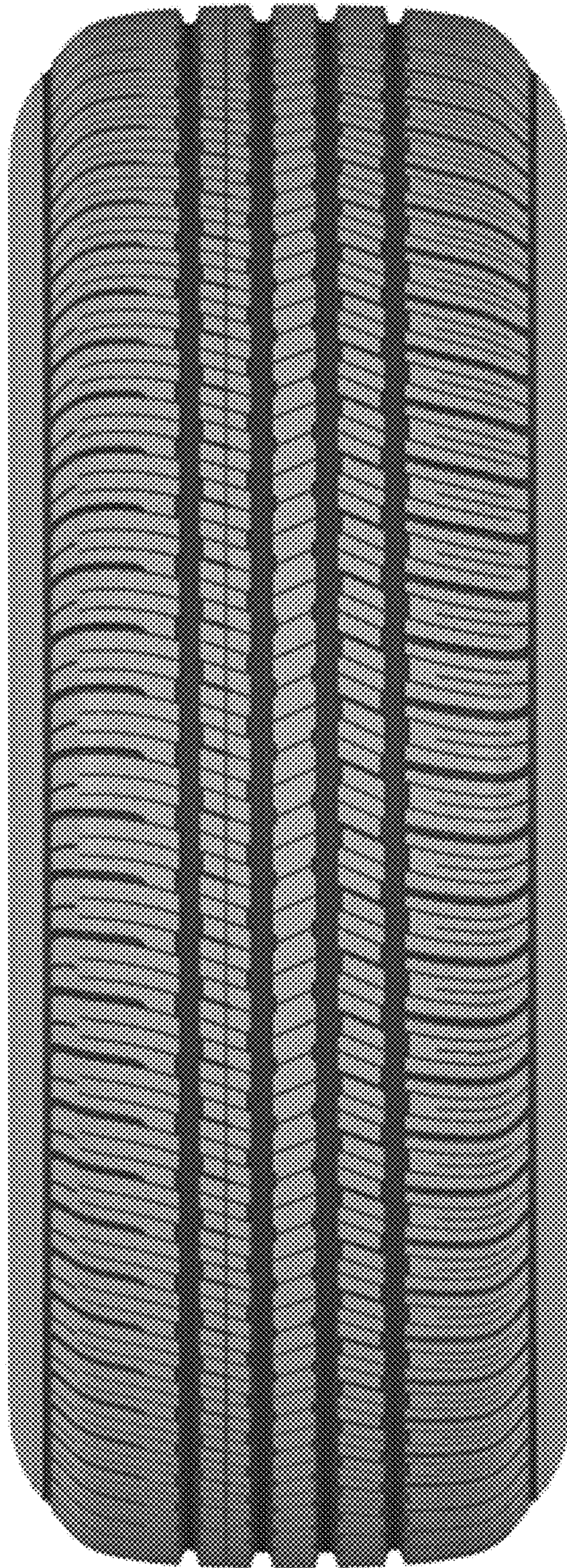

1.4

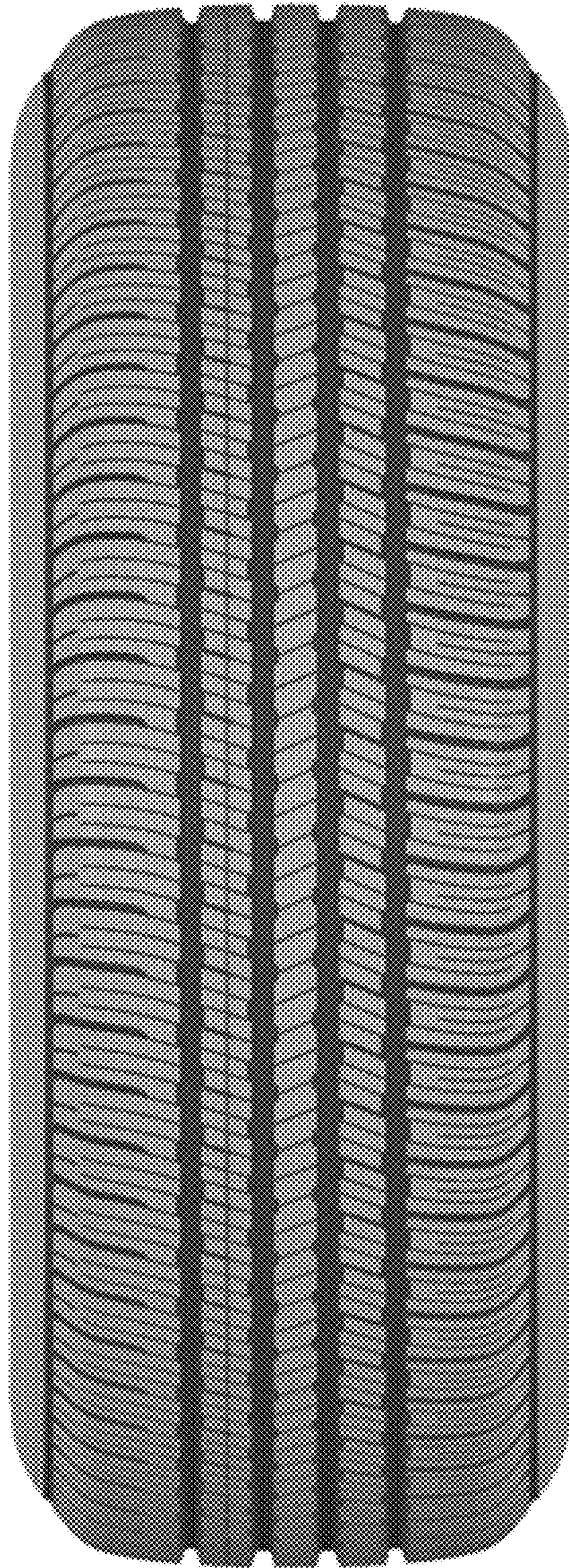

1.5

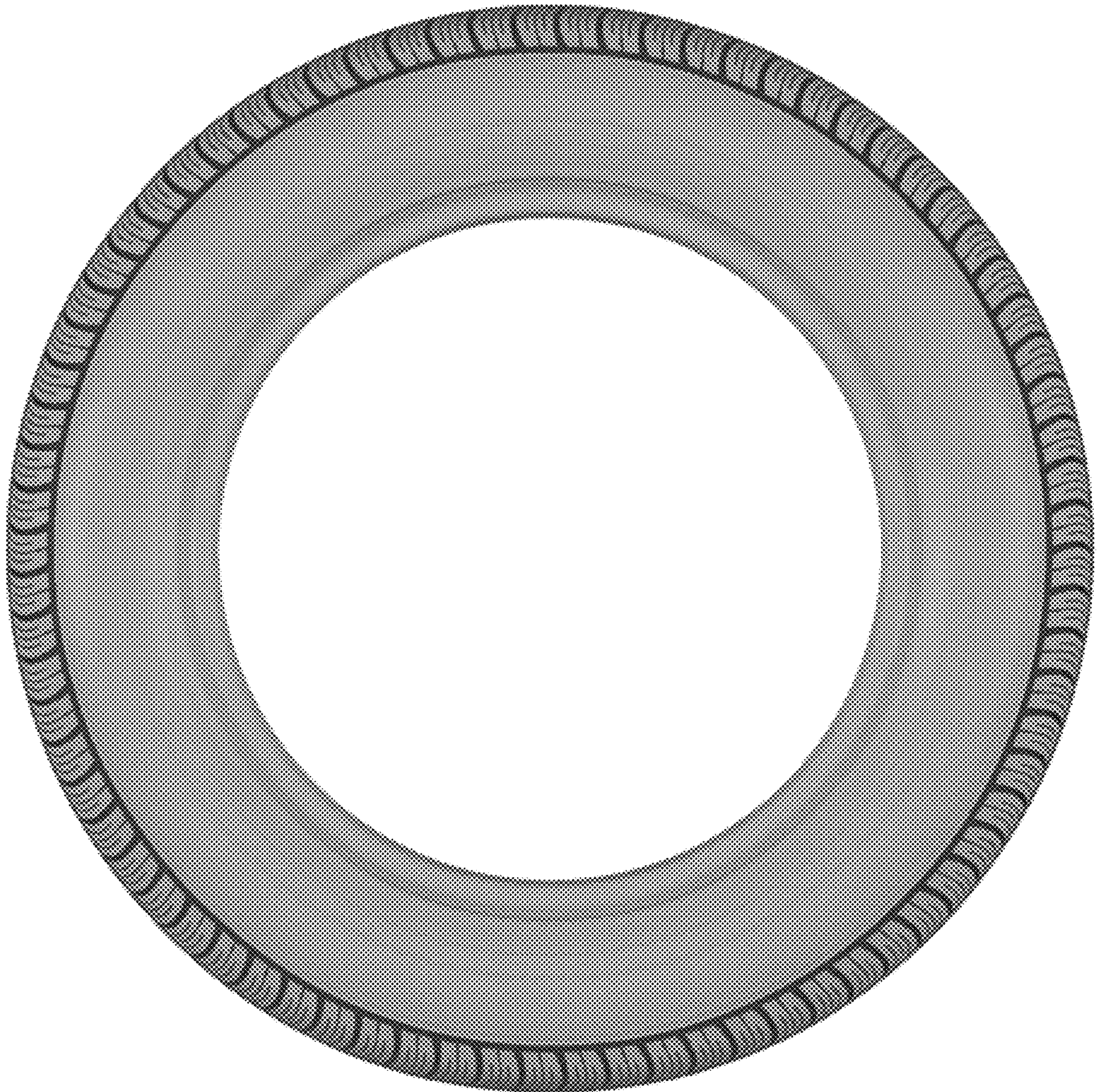

1.6

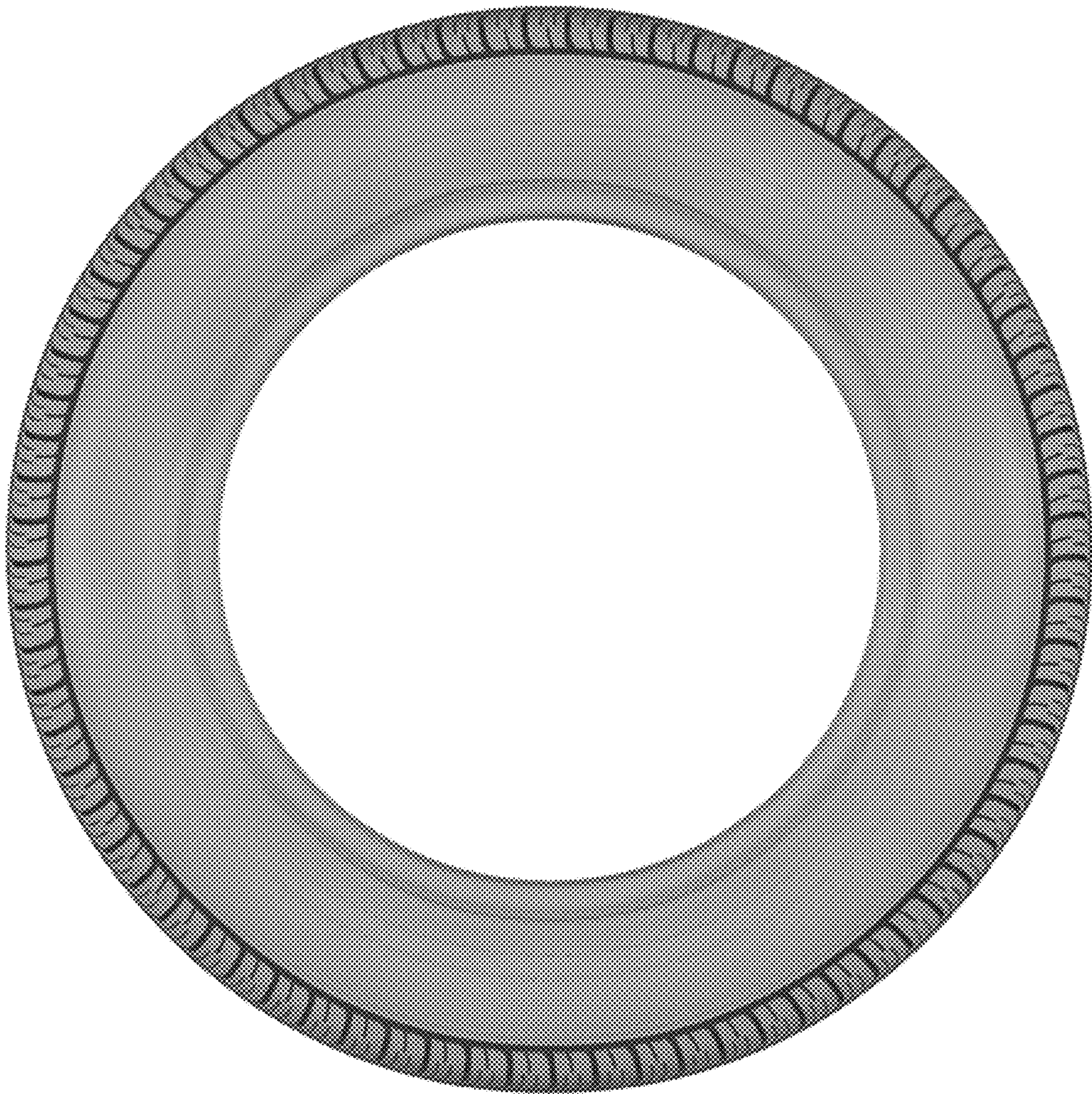

1.7



1.8

