



US00D822545S

(12) **United States Design Patent**  
**Sahara**

(10) **Patent No.:** **US D822,545 S**

(45) **Date of Patent:** **\*\* Jul. 10, 2018**

- (54) **GRILLE FOR AN AUTOMOBILE**
- (71) Applicant: **HONDA MOTOR CO., LTD.**, Tokyo (JP)
- (72) Inventor: **Ken Sahara**, Wako (JP)
- (73) Assignee: **HONDA MOTOR CO., LTD.**, Tokyo (JP)
- (\*\*) Term: **15 Years**
- (21) Appl. No.: **29/587,407**
- (22) Filed: **Dec. 13, 2016**
- (30) **Foreign Application Priority Data**  
Jun. 17, 2016 (JP) ..... 2016-012995
- (51) **LOC (11) Cl.** ..... **12-16**
- (52) **U.S. Cl.**  
USPC ..... **D12/163**
- (58) **Field of Classification Search**  
USPC ..... D12/86, 90, 91, 92, 93, 163, 164, 166,  
D12/167, 169, 171, 172, 173, 190, 196,  
D12/216  
CPC ..... B62D 25/00; B62D 25/06; B62D 25/08;  
B62D 35/00; B62B 9/16; B60K 11/08;  
B60R 19/02; B60R 19/04; B60R 19/52  
See application file for complete search history.

- D645,795 S \* 9/2011 Ishibashi ..... B60R 19/52  
D12/163
- D663,656 S \* 7/2012 Frenzel ..... B60R 19/52  
D12/163
- D687,751 S \* 8/2013 Futschik ..... B60K 11/085  
D12/163
- D711,790 S \* 8/2014 Futschik ..... B60K 11/085  
D12/164
- D759,551 S \* 6/2016 Nakahara ..... B62D 25/02  
D12/163
- D763,152 S \* 8/2016 Frascella ..... B60K 11/08  
D12/190
- 2007/0182174 A1 \* 8/2007 Nakayama ..... B60R 19/52  
293/115

\* cited by examiner

*Primary Examiner* — Susan Bennett Hattan  
*Assistant Examiner* — Suzanne E Tisdell  
(74) *Attorney, Agent, or Firm* — Westerman, Hattori,  
Daniels & Adrian, LLP

- (56) **References Cited**  
U.S. PATENT DOCUMENTS  
D633,012 S \* 2/2011 Bauer ..... B60R 19/52  
D12/163  
D640,610 S \* 6/2011 Schell ..... B60R 19/52  
D12/163

(57) **CLAIM**  
The ornamental design for a grille for an automobile, as shown and described.

**DESCRIPTION**  
FIG. 1 is a front perspective view of a grille for an automobile;  
FIG. 2 is a front view thereof;  
FIG. 3 is a left side view thereof;  
FIG. 4 is a right side view thereof; and,  
FIG. 5 is a top plan view thereof.  
The broken lines in the drawings illustrate portions of the grille for an automobile that forms no part of the claimed design.

**1 Claim, 5 Drawing Sheets**

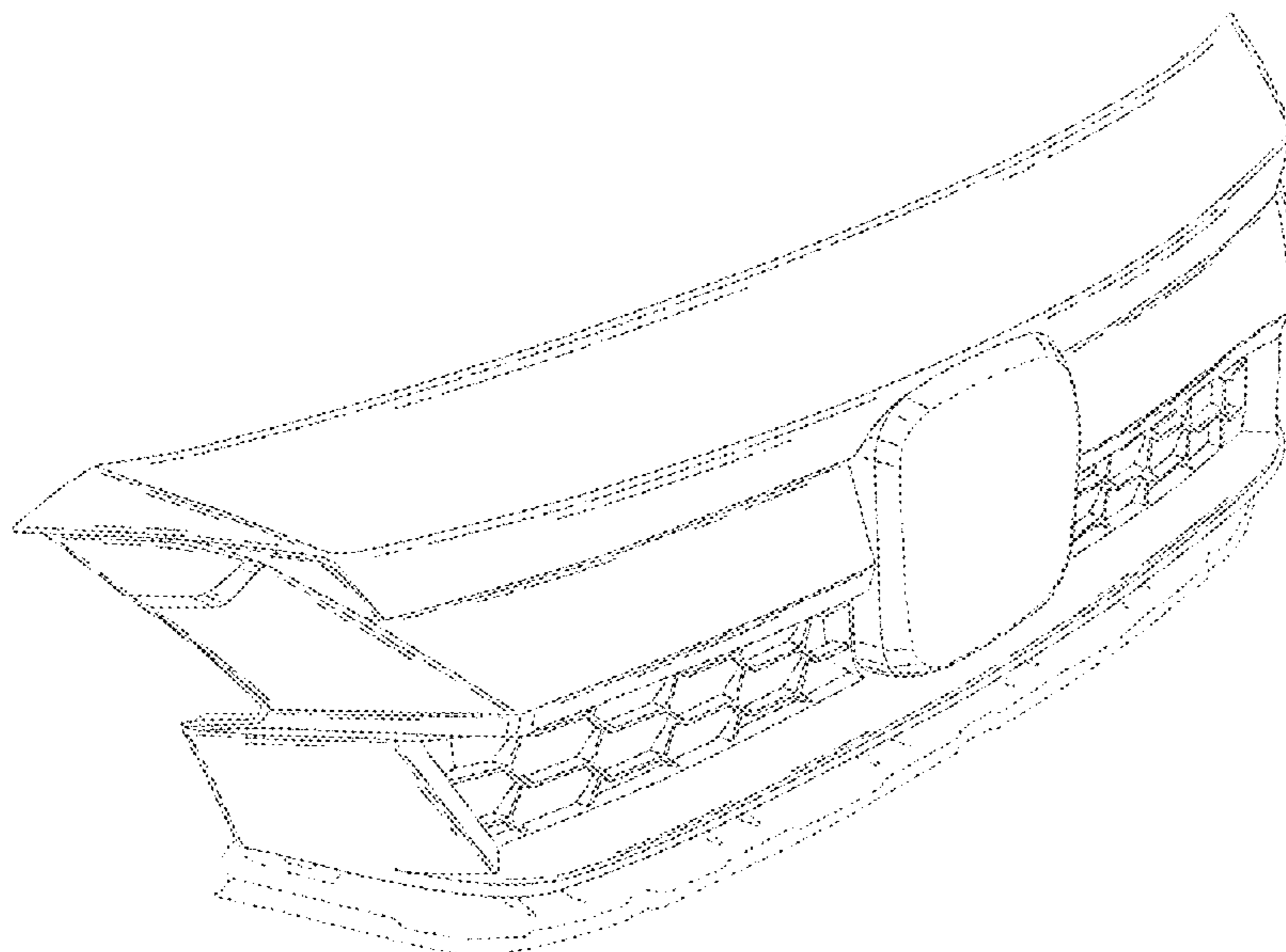

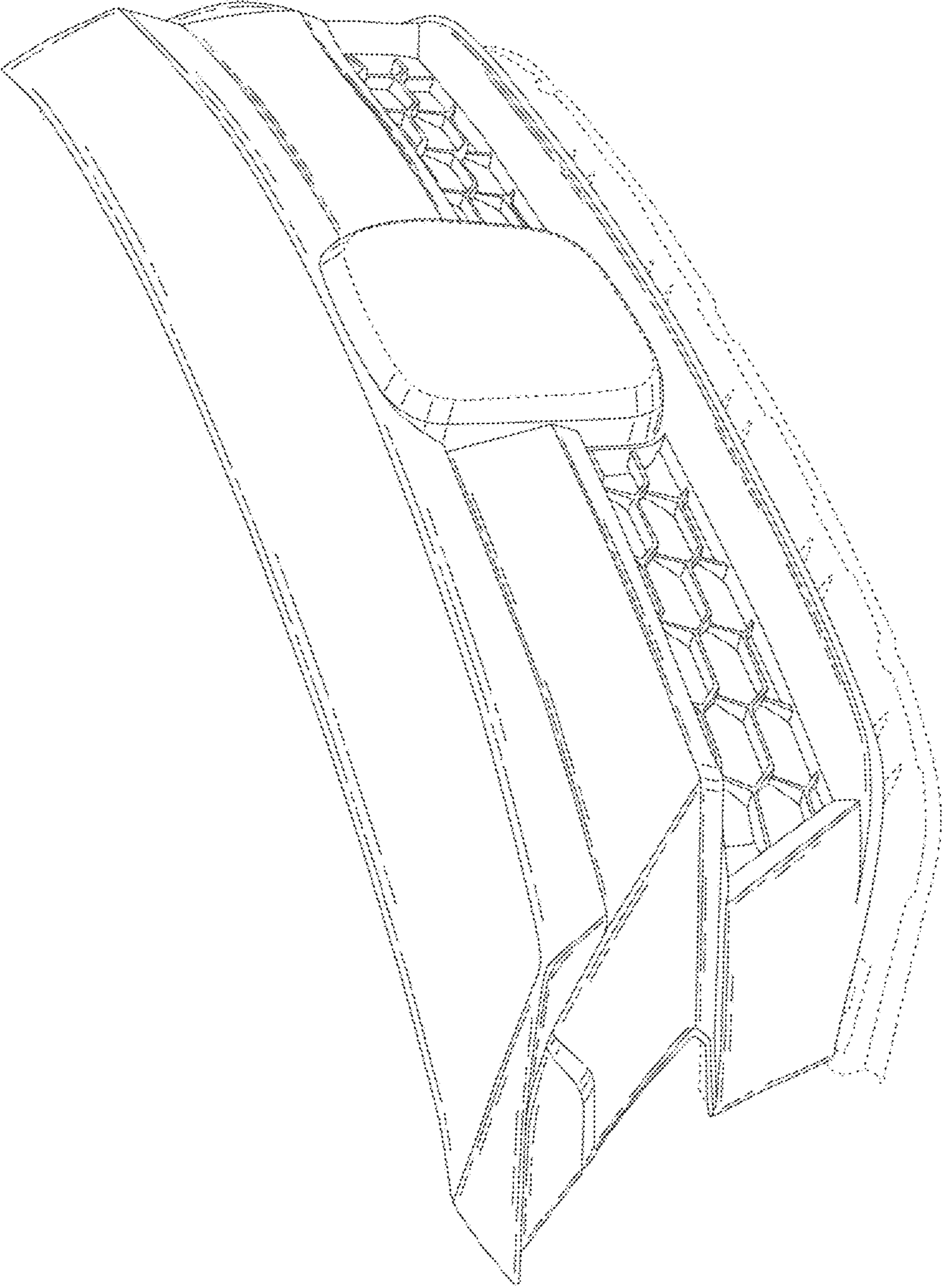

FIG.1

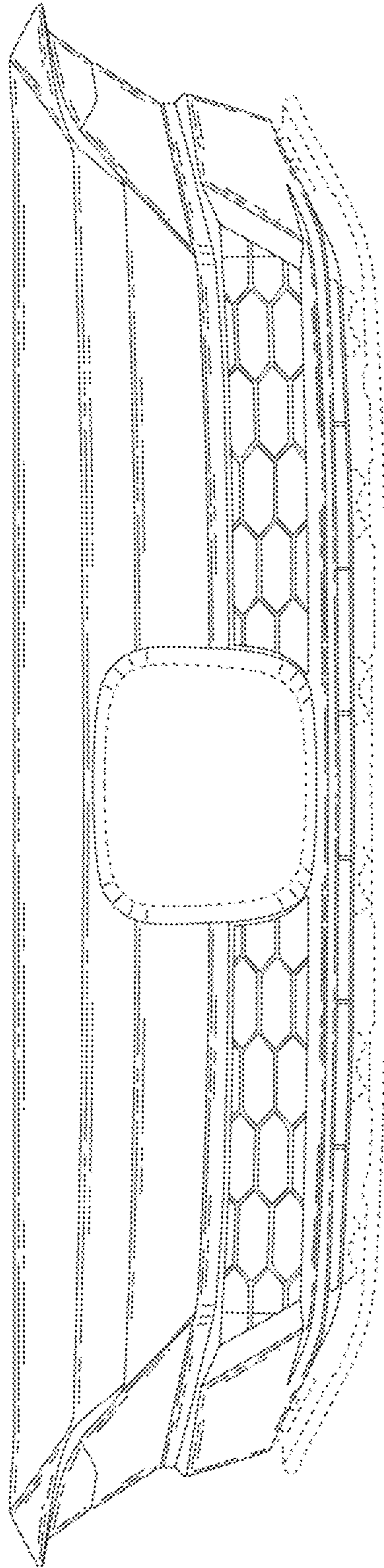

FIG.2

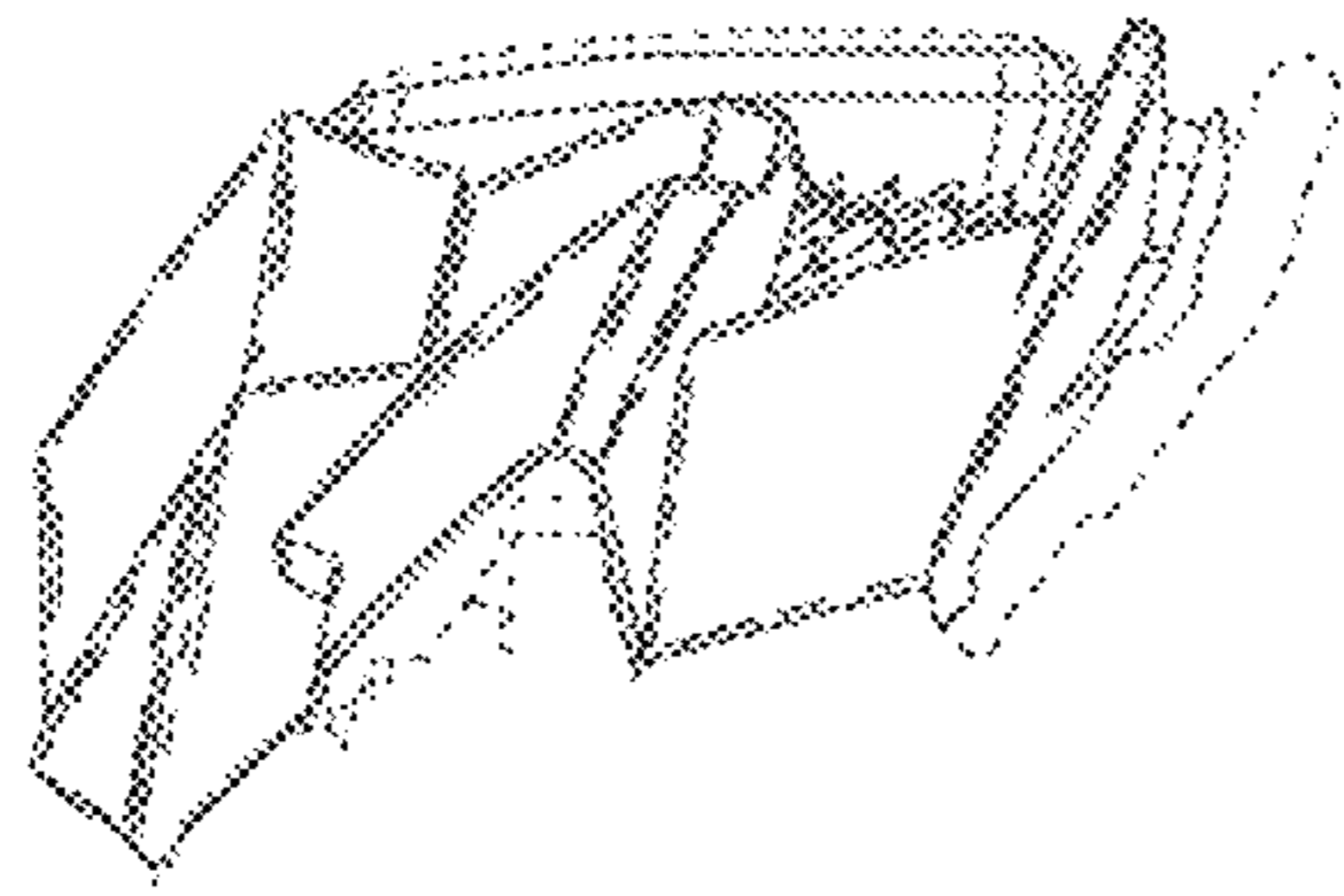

FIG.3

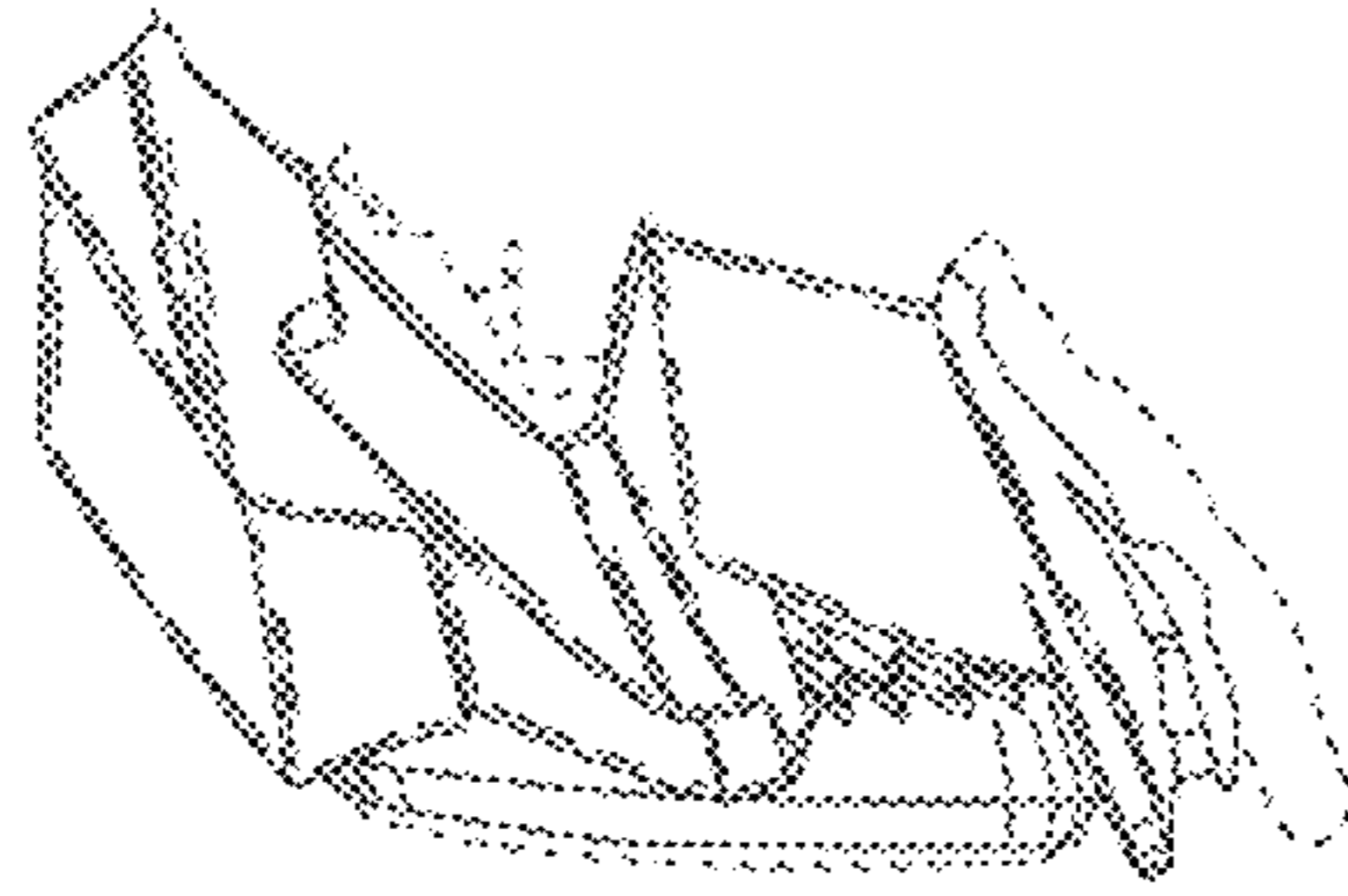

FIG.4

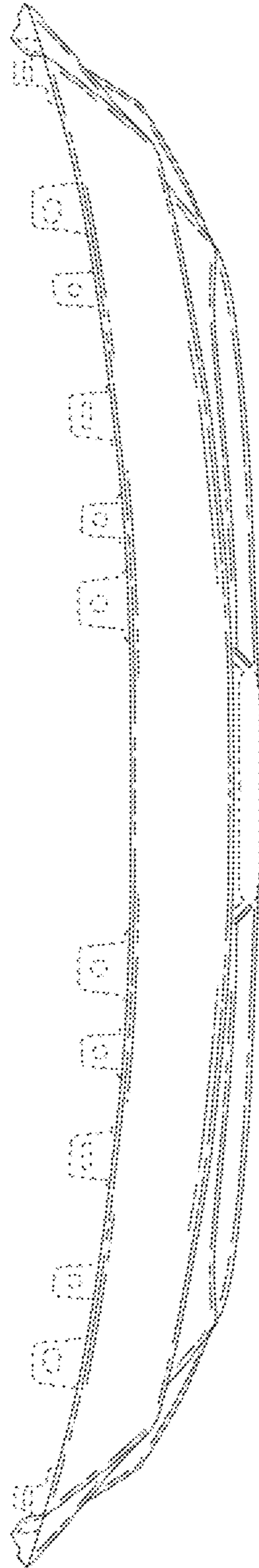

FIG.5