



US00D822350S

(12) **United States Design Patent** (10) **Patent No.:** **US D822,350 S**  
**Shyllon** (45) **Date of Patent:** **\*\* Jul. 10, 2018**

(54) **SHOE OUTSOLE**  
(71) Applicant: **NIKE, Inc.**, Beaverton, OR (US)  
(72) Inventor: **Tamimu A. Shyllon**, Portland, OR (US)  
(73) Assignee: **NIKE, Inc.**, Beaverton, OR (US)  
(\*\*) Term: **15 Years**  
(21) Appl. No.: **29/593,979**  
(22) Filed: **Feb. 14, 2017**  
(51) **LOC (11) Cl.** ..... **02-04**  
(52) **U.S. Cl.**  
USPC ..... **D2/953**; D2/951; D2/960  
(58) **Field of Classification Search**  
USPC ..... D2/902, 906, 908, 916, 918, 925,  
D2/946-962, 977; 36/3 B, 22 R, 24.5,  
36/25 R, 28, 32 R, 34 R, 59 C, 67 A, 103  
CPC ..... A43B 13/00; A43B 13/02; A43B 13/023;  
A43B 13/026; A43B 13/04; A43B 13/08;  
A43B 13/10; A43B 13/12; A43B 13/14;  
A43B 13/141; A43B 13/143; A43B  
13/16; A43B 13/18; A43B 13/181; A43B  
13/187; A43B 13/189; A43B 13/20; A43B  
13/22; A43B 13/223; A43B 13/24; A43B  
13/28; A43B 13/30; A43B 13/32; A43B  
13/34; A43B 13/36  
See application file for complete search history.

(56) **References Cited**  
U.S. PATENT DOCUMENTS  
D293,503 S \* 1/1988 Mitsui ..... D2/953  
D303,871 S \* 10/1989 Driscoll ..... D2/955  
D342,374 S \* 12/1993 Wang ..... D2/961  
D414,922 S \* 10/1999 Wright ..... D2/947  
D551,433 S \* 9/2007 Loverin ..... D2/951  
D551,833 S \* 10/2007 Feller ..... D2/953

D569,588 S \* 5/2008 James ..... A43B 13/20  
D2/908  
D672,543 S \* 12/2012 Williams, Jr. .... D2/951  
D738,079 S \* 9/2015 Bates ..... D2/951  
D776,413 S \* 1/2017 Mokos ..... D2/947  
D787,791 S \* 5/2017 Lee ..... D2/951  
D801,019 S \* 10/2017 Usui ..... D2/960  
D801,652 S \* 11/2017 Small ..... A43B 13/125  
D2/953  
D801,654 S \* 11/2017 Young ..... D2/953  
D803,532 S \* 11/2017 Scott ..... D2/953  
2016/0037857 A1 \* 2/2016 Foxen ..... A43B 13/125  
36/103  
2017/0202301 A1 \* 7/2017 Amis ..... A43B 13/141  
2017/0265566 A1 \* 9/2017 Case ..... A43B 13/20  
2017/0332730 A1 \* 11/2017 Davison ..... B29D 35/142

\* cited by examiner

*Primary Examiner* — T. Chase Nelson  
(74) *Attorney, Agent, or Firm* — Shook, Hardy & Bacon  
L.L.P.

(57) **CLAIM**

The ornamental design for a shoe outsole, as shown and described.

**DESCRIPTION**

FIG. 1 is a bottom view of a shoe outsole showing my new design;  
FIG. 2 is a side perspective view thereof;  
FIG. 3 is an enlarged front view thereof; and,  
FIG. 4 is a side view thereof.

The long and short broken lines are unclaimed boundaries of the claimed design. It is understood that the claimed design extends to these boundaries but does not include the boundaries.

The even-length broken lines shown in the drawings are for environmental purposes and form no part of the claimed design.

**1 Claim, 4 Drawing Sheets**

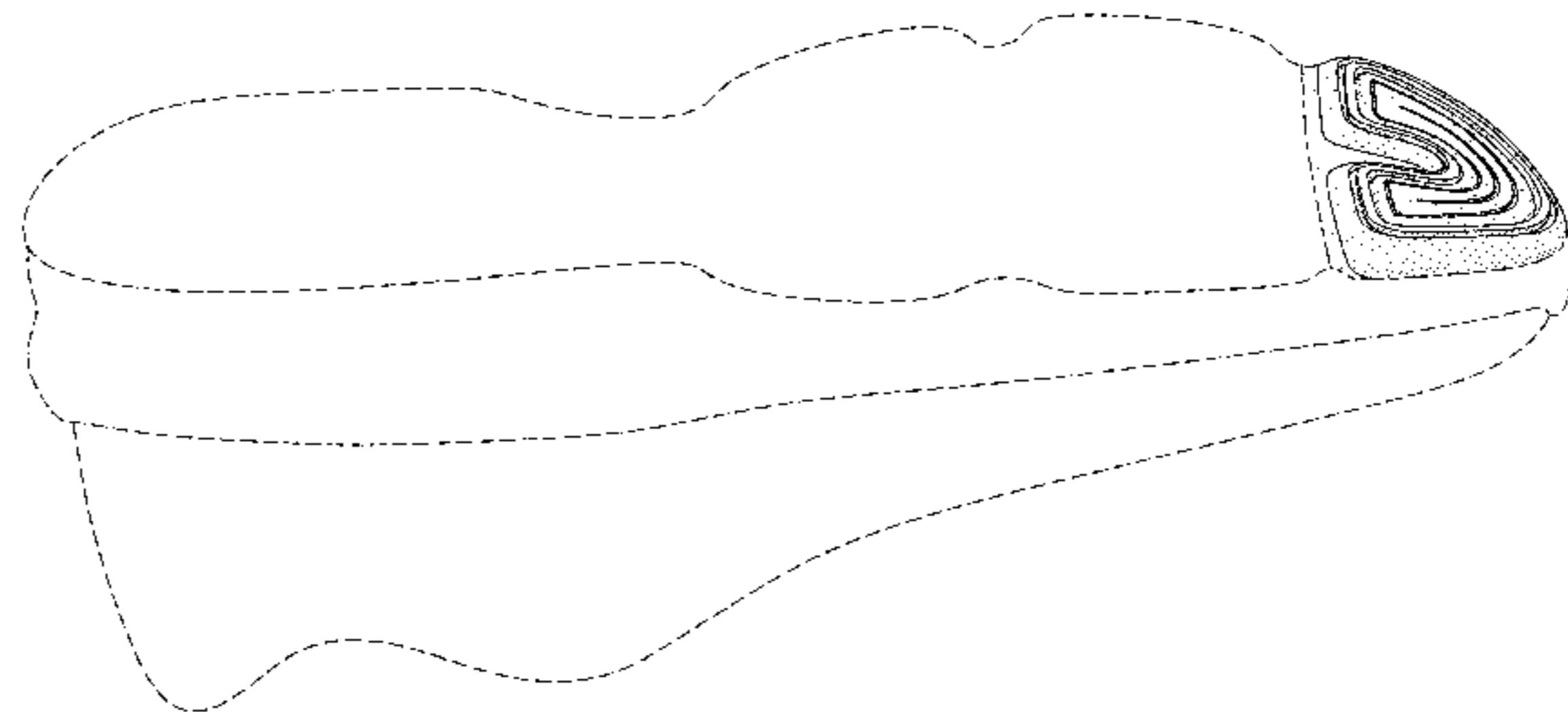

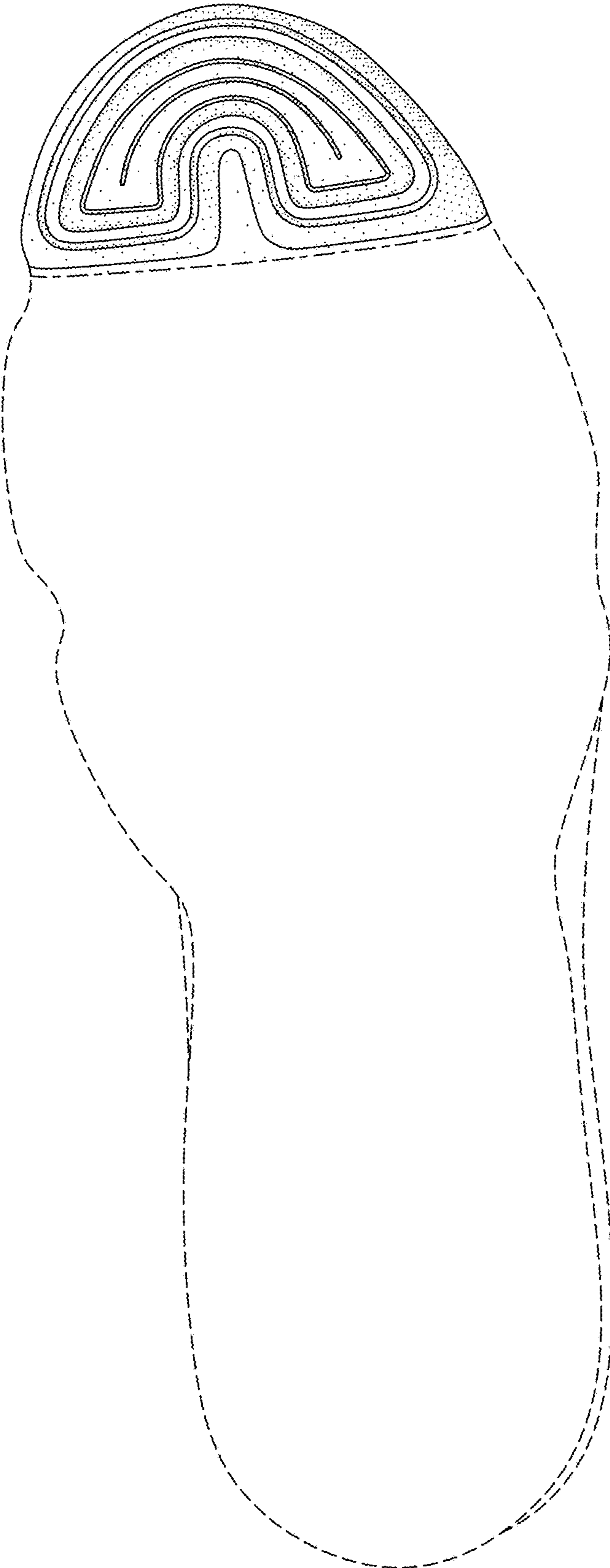

FIG. 1

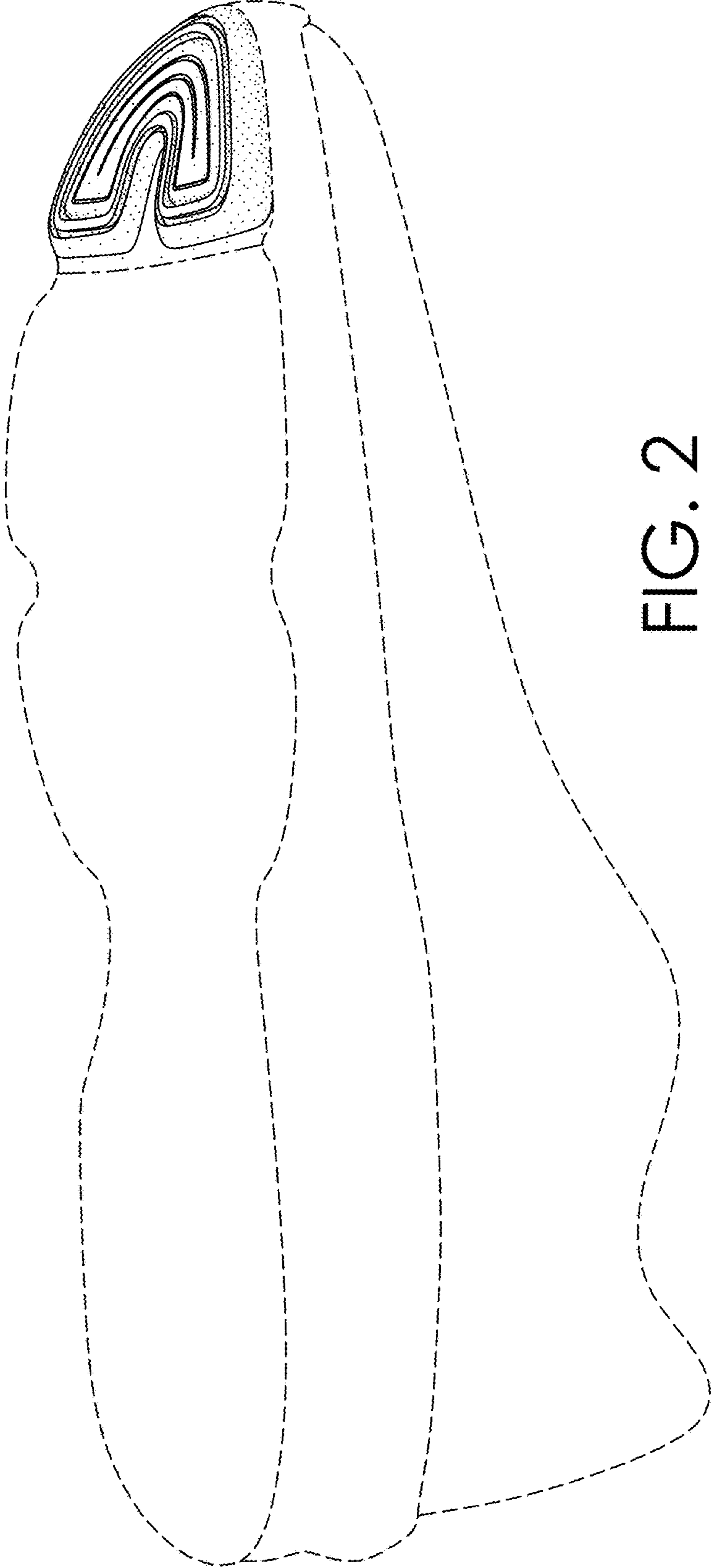

FIG. 2

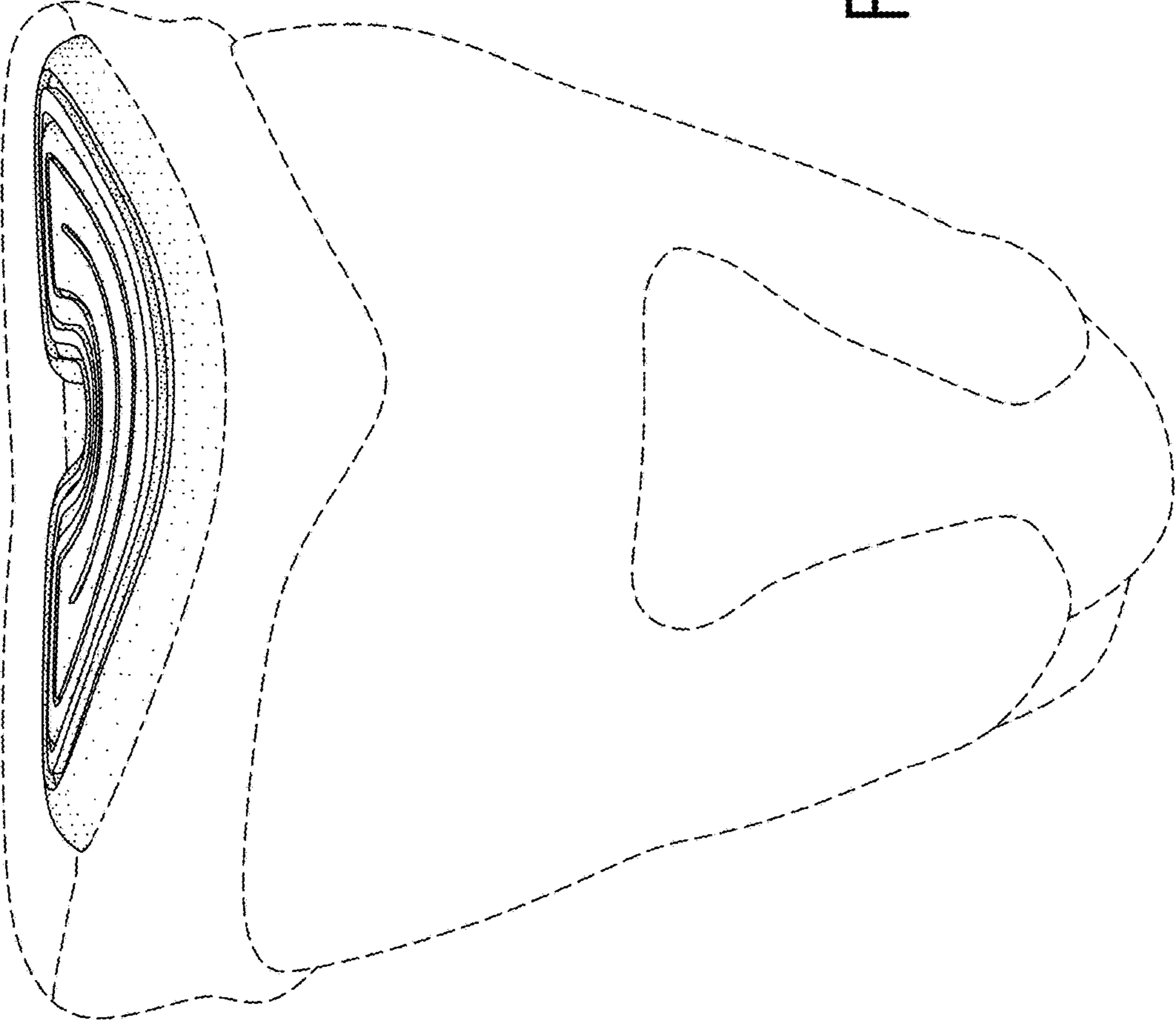

FIG. 3

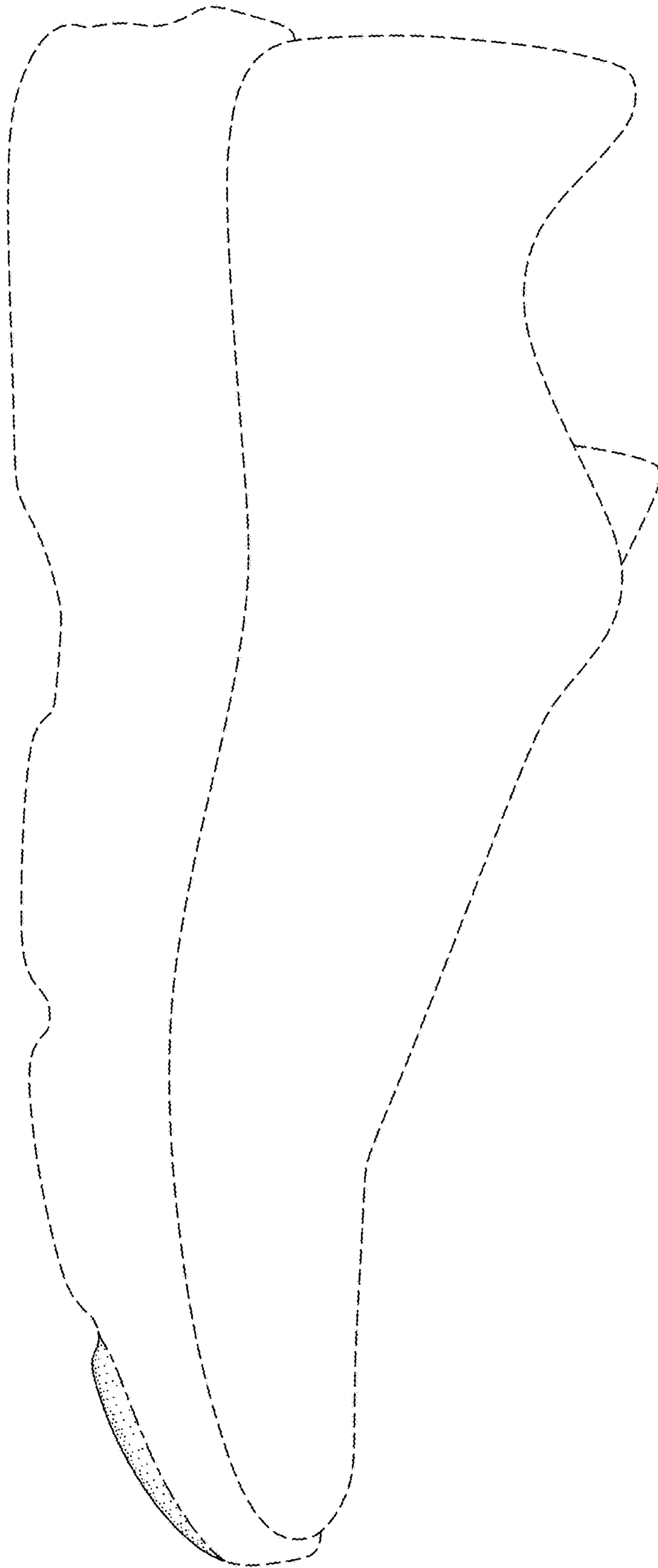

FIG. 4