

US00D822322S

(12) **United States Design Patent**
Gagliardi

(10) **Patent No.:** **US D822,322 S**

(45) **Date of Patent:** **** Jul. 10, 2018**

(54) **PASTA**
(71) Applicant: **Barilla G. e R. Fratelli—Societa per Azioni**, Parma (IT)
(72) Inventor: **Antonio Gagliardi**, Bologna (IT)
(73) Assignee: **Barilla G. e R. Fratelli S.p.A.**, Parma (Vicenza) (IT)
(**) Term: **15 Years**

2,111,279 A * 3/1938 Cohen F21V 17/04
362/255
D156,985 S * 1/1950 Moffett D1/122
D161,340 S * 12/1950 Hurley D26/121
D205,027 S * 6/1966 Scharmschmidt 426/143
D223,326 S * 4/1972 Duvall D1/120
D436,055 S * 1/2001 Yedlin D11/184
D476,463 S * 7/2003 Graban D1/127
D496,164 S * 9/2004 Hou D3/306
D526,461 S * 8/2006 Haro D1/106
D600,399 S * 9/2009 Sonobe D26/121
D773,222 S * 12/2016 Smith D6/708.16

(21) Appl. No.: **29/583,347**

(22) Filed: **Nov. 4, 2016**

(30) **Foreign Application Priority Data**

May 5, 2016 (EM) 003112077-0002

(51) **LOC (11) Cl.** **01-01**

(52) **U.S. Cl.**
USPC **D1/126; D1/115**

(58) **Field of Classification Search**
USPC D1/100–130, 199; 426/5, 76, 87, 92, 94, 426/95, 99, 101, 103, 104, 108, 138–139, 426/143, 144, 279, 282, 283, 391, 514, 426/549, 559, 560, 660, 808; D21/586, D21/628; D11/117, 146; D26/24, 60, D26/68, 73, 101; D7/610; D23/367; D9/646, 663; D19/6, 42; D4/124; D27/151; 362/122; D20/29
CPC A21D 13/0025; A21D 13/0029; A21D 13/0074; A22C 13/0013; A23L 1/16
See application file for complete search history.

(56) **References Cited**

U.S. PATENT DOCUMENTS

1,435,024 A * 11/1922 Shapiro A47G 33/0836
362/255
D104,383 S * 5/1937 Sibbert D26/121

OTHER PUBLICATIONS

Scott, Clare. “Barilla Continues to Develop Pasta 3D Printer, Envisions Gourmet Customization.” 3DPrint.com. Oct. 4, 2016 Web. Jul. 19, 2017. <<https://3dprint.com/151348/barilla-pasta-3d-printer/>>.*

* cited by examiner

Primary Examiner — Katie Jane Stofko

(74) *Attorney, Agent, or Firm* — Akerman LLP

(57) **CLAIM**

I claim the ornamental design for a pasta, as shown and described.

DESCRIPTION

FIG. 1 is a perspective view of a pasta, showing my new, original and ornamental design;
FIG. 2 is a top view thereof;
FIG. 3 is a bottom view thereof; and,
FIG. 4 is a side view thereof.

1 Claim, 4 Drawing Sheets

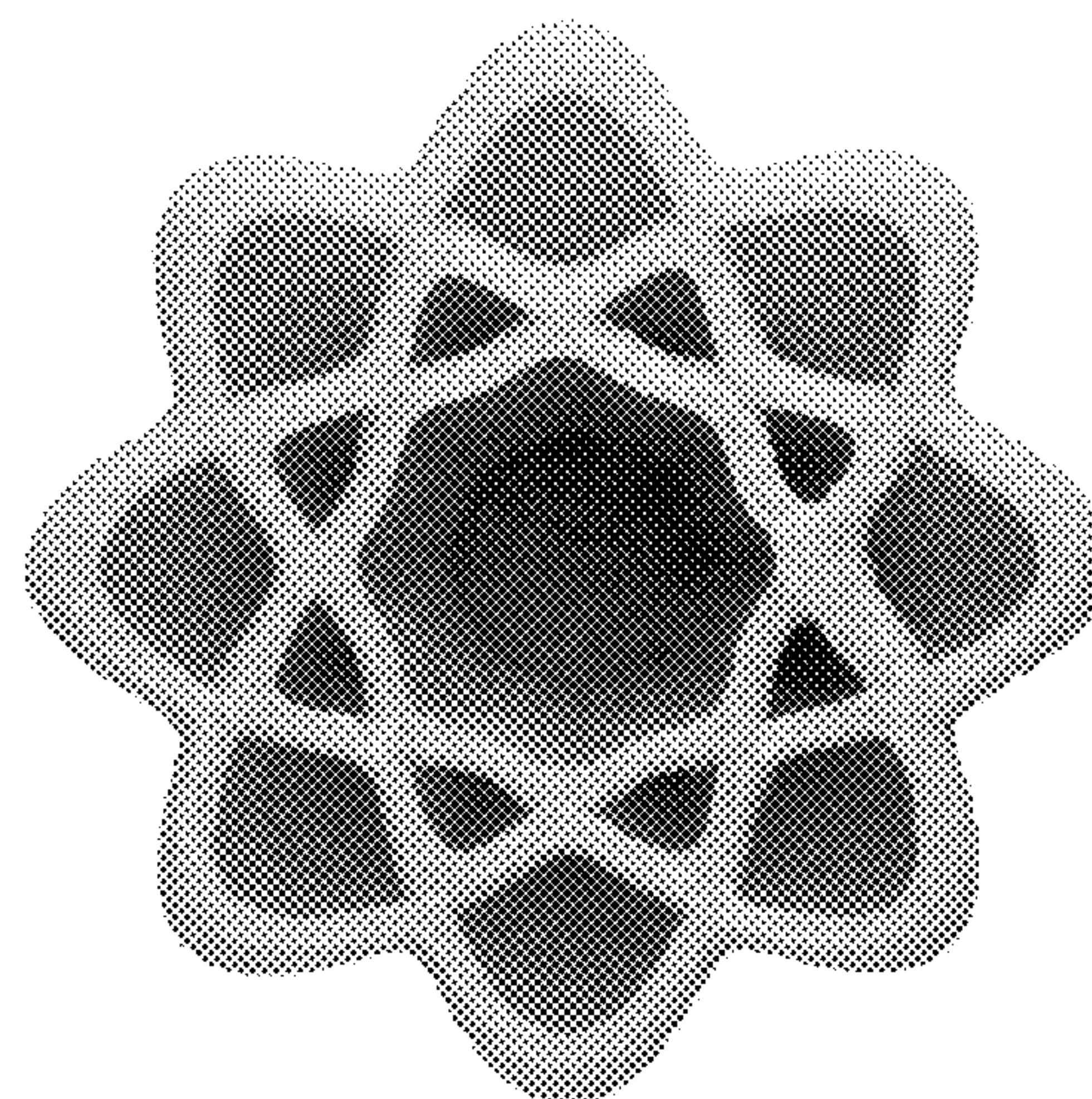
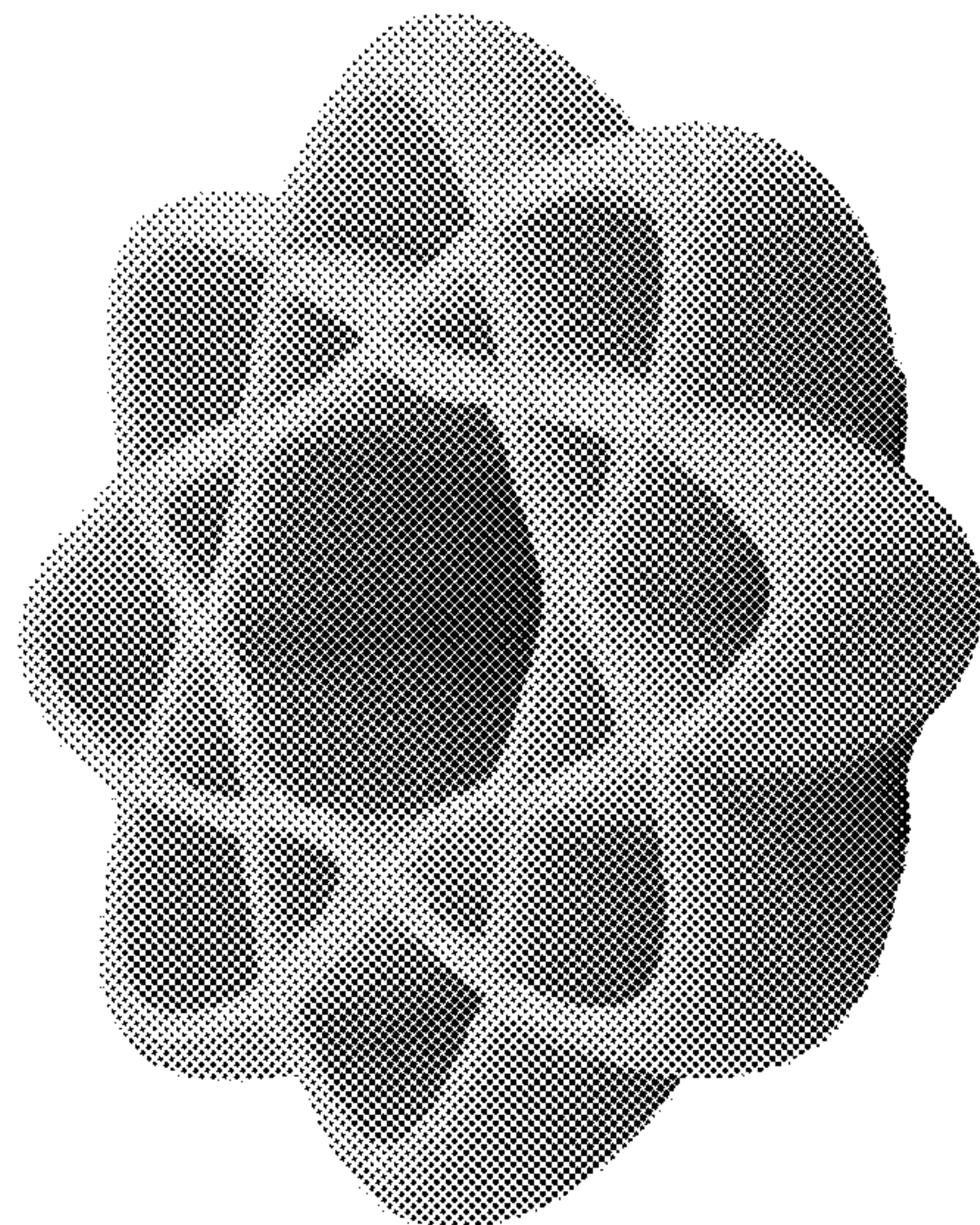

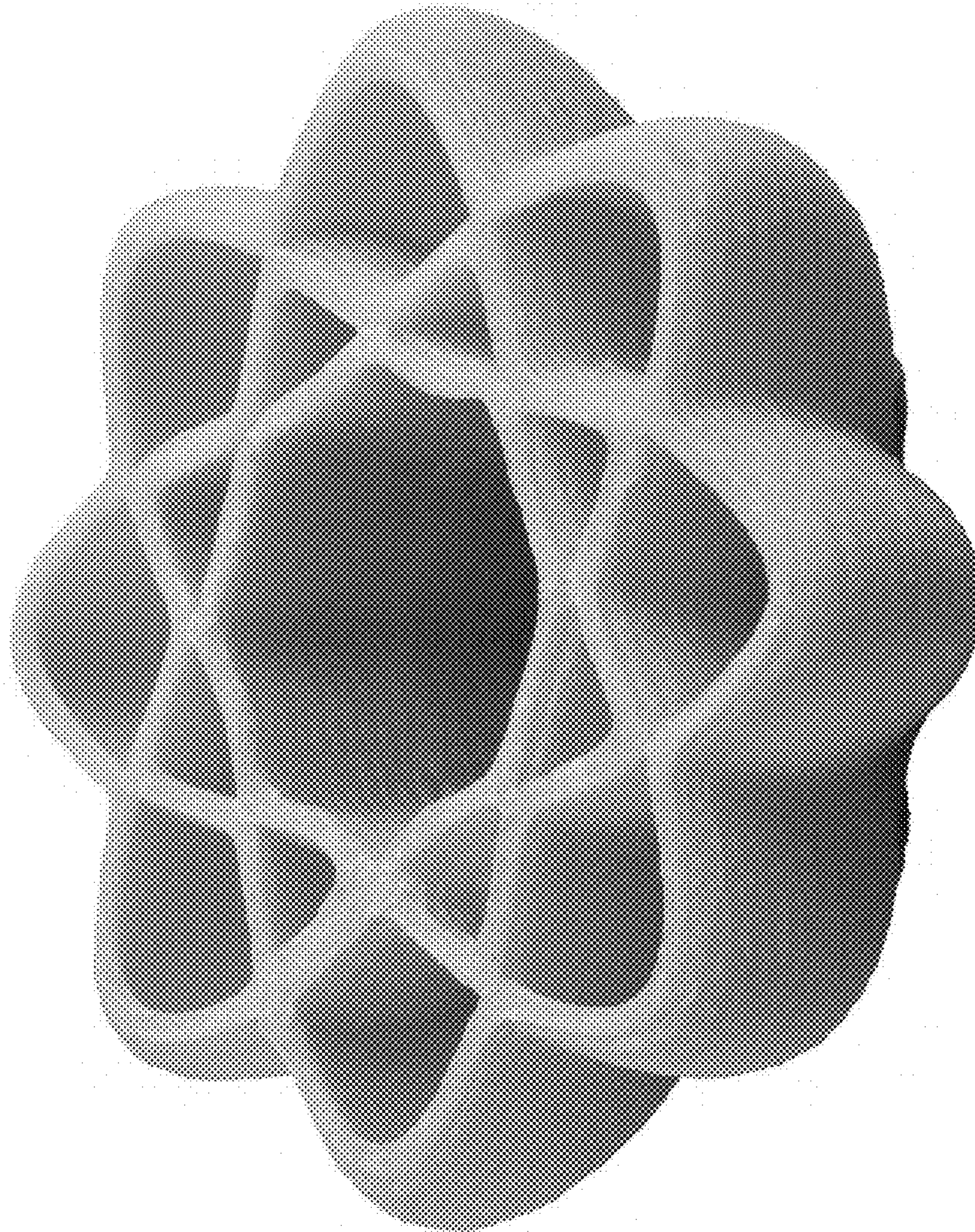

FIG. 1

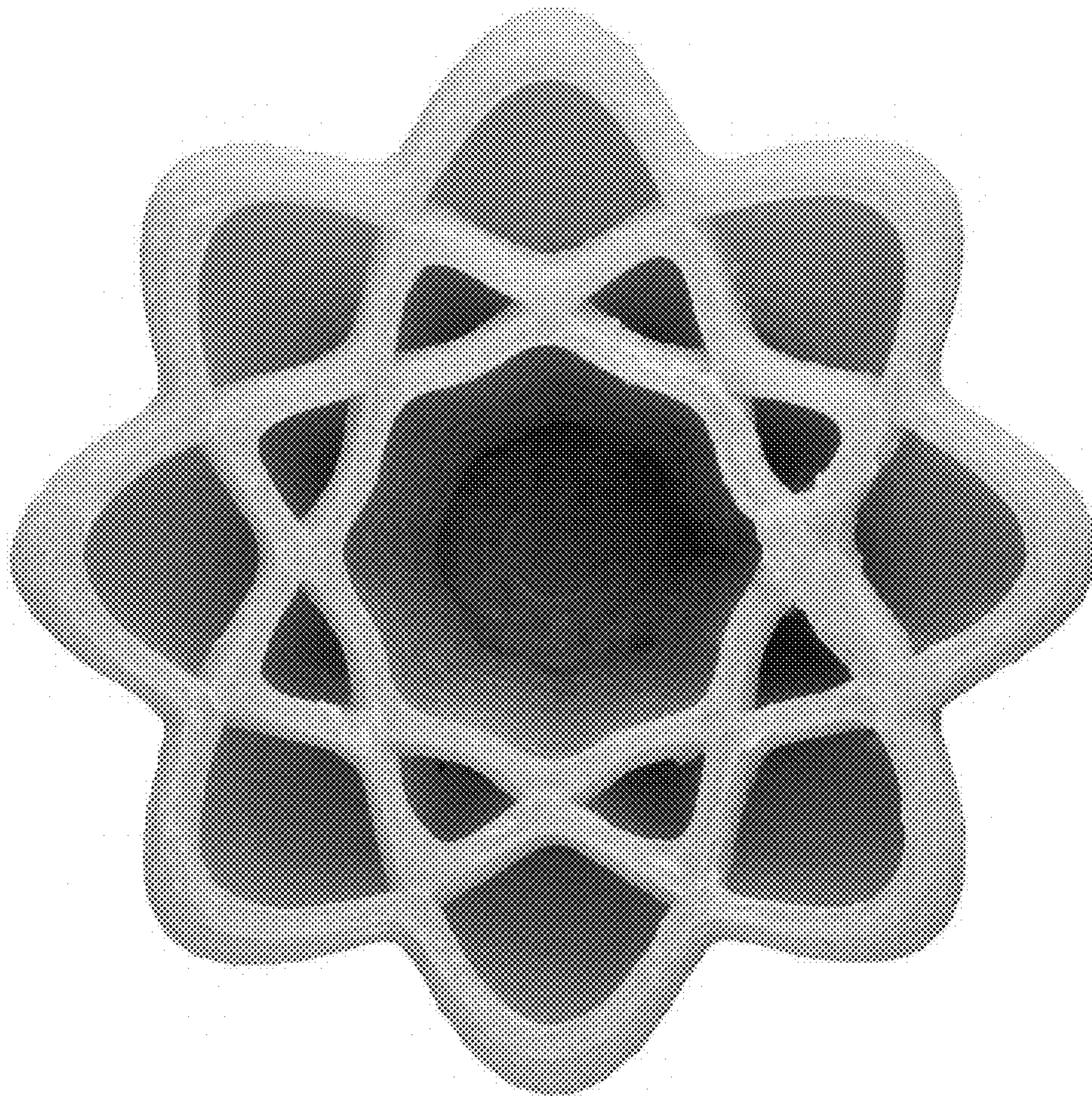

FIG. 2

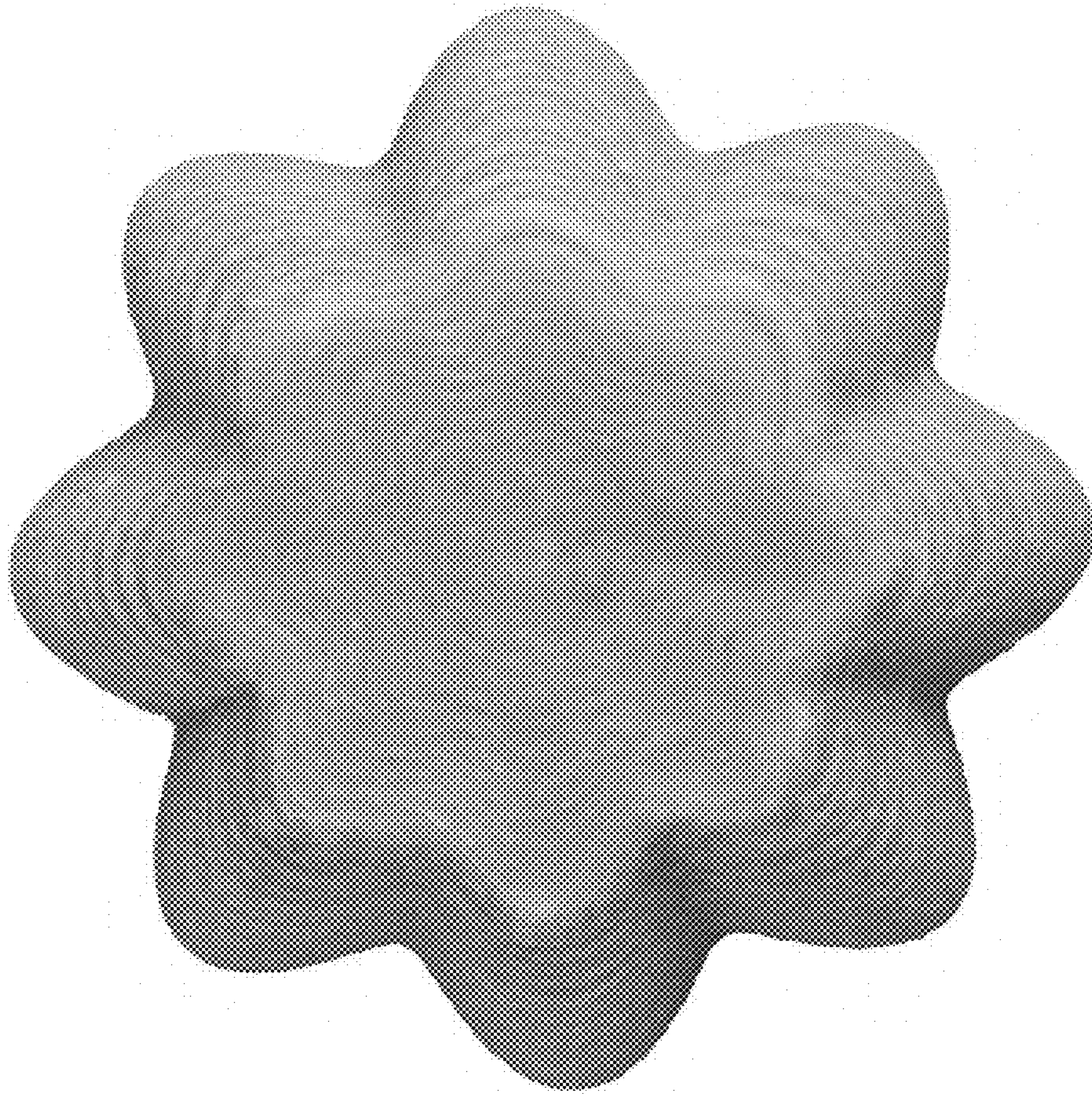

FIG. 3

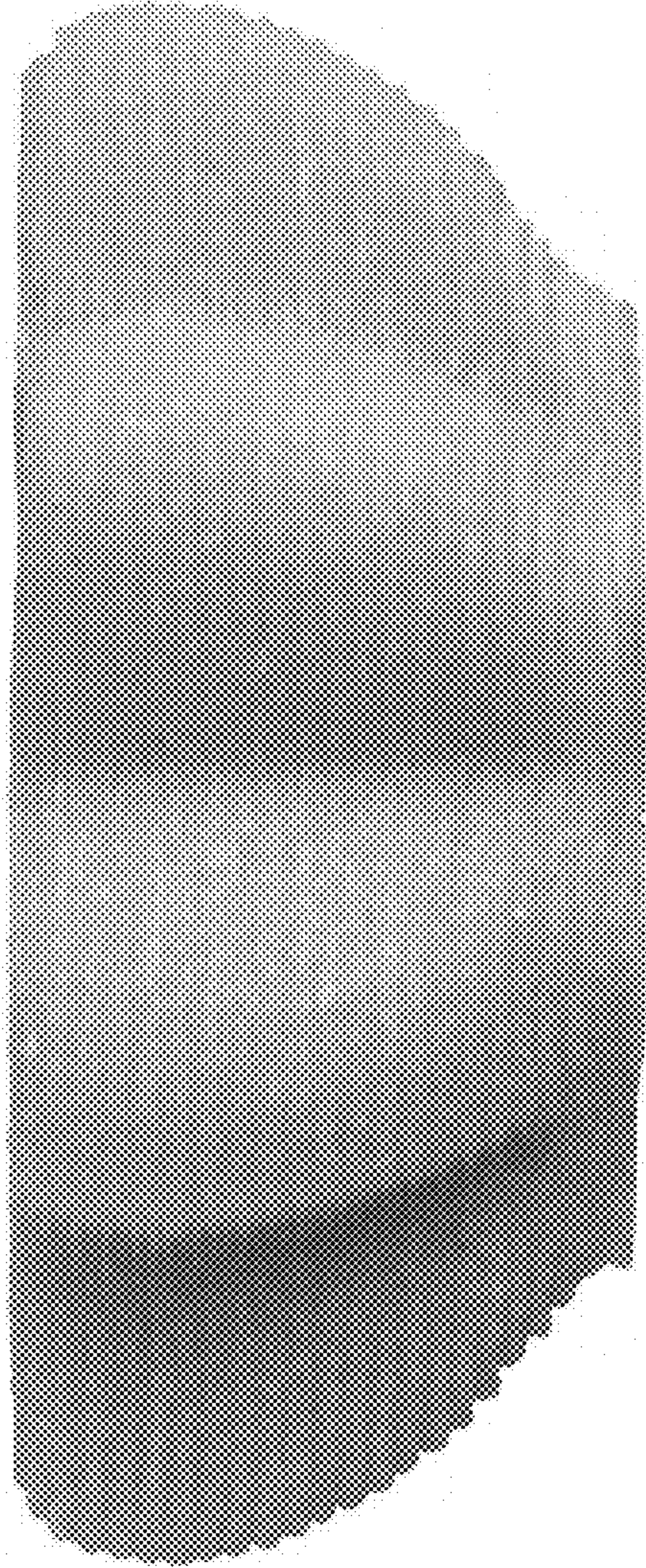

FIG. 4