



US00D822314S

(12) **United States Design Patent**  
**Coppola**

(10) **Patent No.:** **US D822,314 S**

(45) **Date of Patent:** **\*\* Jul. 10, 2018**

(54) **MEAT-BASED PRODUCT**

(71) Applicant: **Salvatore Coppola**, Rho (IT)

(72) Inventor: **Salvatore Coppola**, Rho (IT)

(\*\*) Term: **15 Years**

(21) Appl. No.: **29/505,083**

(22) Filed: **May 18, 2015**

(30) **Foreign Application Priority Data**

Nov. 18, 2014 (EM) ..... 002580480

(51) **LOC (11) Cl.** ..... **01-01**

(52) **U.S. Cl.**  
USPC ..... **D1/120; D1/130**

(58) **Field of Classification Search**  
USPC ..... D1/100–130, 199; 426/5, 76, 87, 92, 94,  
426/95, 99, 101, 103, 104, 108, 134,  
426/138–139, 143, 144, 279, 282, 283,  
426/391, 514, 549, 559, 560, 660, 808;  
D30/60; D11/1, 86; D24/101–104, 211,  
D24/212, 215; D21/386, 658, 460;  
D23/207

CPC ..... B26D 3/11; A47J 37/043; A47J 37/049;  
A47J 43/18; A22C 17/006

See application file for complete search history.

(56) **References Cited**

**U.S. PATENT DOCUMENTS**

D49,915 S \* 11/1916 Adelman ..... D1/199  
3,604,341 A \* 9/1971 Coroneos ..... A47J 37/043  
392/423  
D274,468 S \* 6/1984 Perry ..... D24/211  
D279,406 S \* 6/1985 Shiu ..... D24/211  
D308,122 S \* 5/1990 Markham ..... D30/160  
RE34,352 E \* 8/1993 Markham ..... A61D 5/00  
119/710  
D344,161 S \* 2/1994 Markham ..... D30/160

D348,412 S \* 7/1994 Hazelton ..... D10/113.2  
D397,930 S \* 9/1998 Mazda ..... D9/683  
D472,014 S \* 3/2003 Jackel-Marken ..... D28/4  
D519,711 S \* 5/2006 Dreano ..... D1/121  
D579,157 S \* 10/2008 Edwards ..... D21/707  
8,408,120 B2 \* 4/2013 Georgis ..... A47J 37/043  
99/419  
D689,155 S \* 9/2013 Jahns ..... D21/692

**OTHER PUBLICATIONS**

Filfilah. "What is Shawarma?" Filfilah. Feb. 2, 2012. Web. May 22, 2017. <<https://filfilah.wordpress.com/2012/02/02/shawarma/>>.\*

\* cited by examiner

*Primary Examiner* — Katie Jane Stofko

(74) *Attorney, Agent, or Firm* — Thomas | Horstemeyer, LLP

(57) **CLAIM**

The ornamental design for a meat-based product, as shown and described.

**DESCRIPTION**

The patent or application file contains at least one drawing executed in color. Copies of this patent or patent application publication with color drawing(s) will be provided by the Office upon request and payment of the necessary fee.

FIG. 1 is a perspective view of my new meat-based product; FIG. 2 is another perspective view of my new meat-based product of FIG. 1;

FIG. 3 is a side view of my new meat-based product of FIG. 1; and,

FIG. 4 is an end view of my new meat-based product of FIG. 1.

**1 Claim, 4 Drawing Sheets**  
**(4 of 4 Drawing Sheet(s) Filed in Color)**

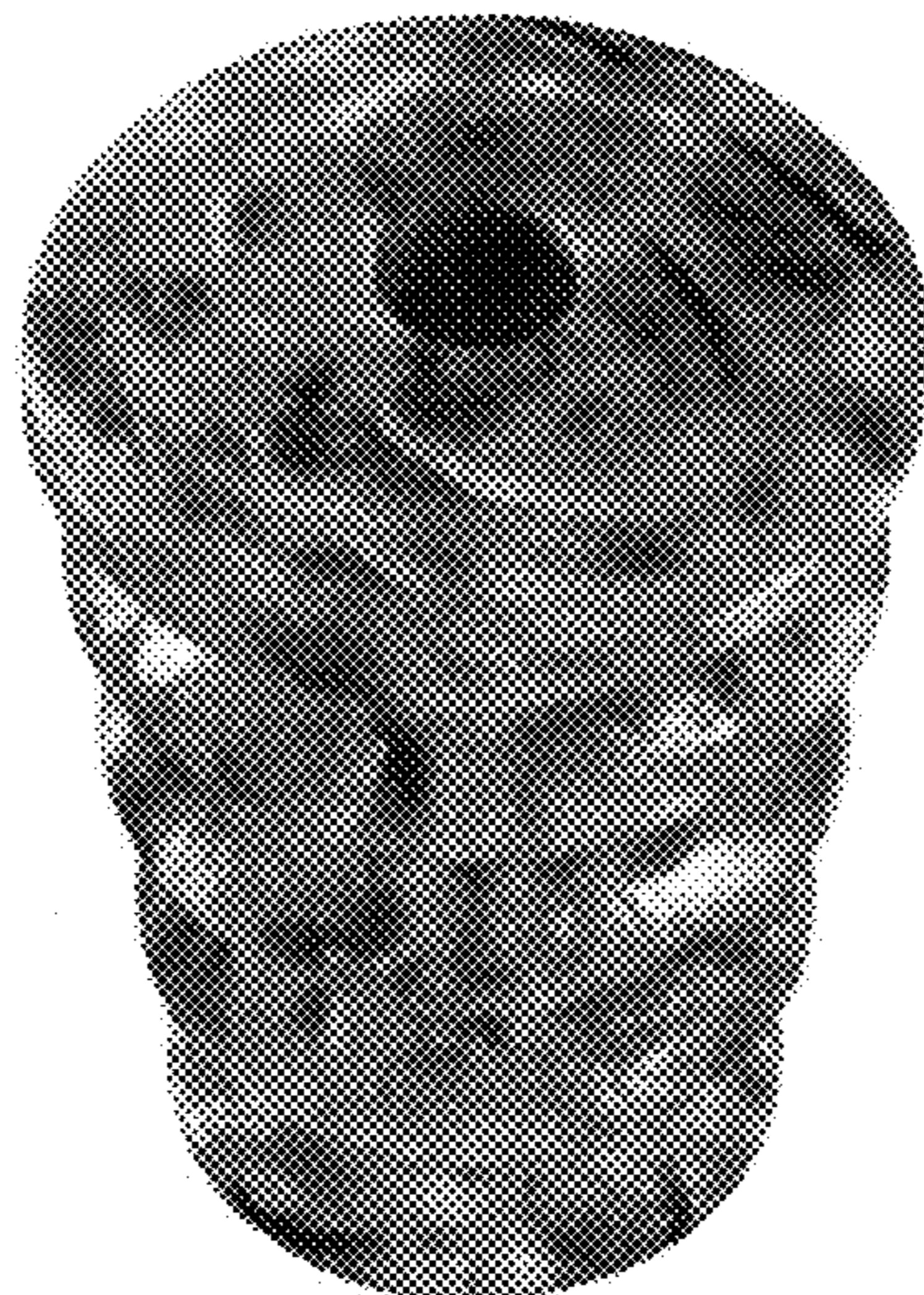



FIG. 1

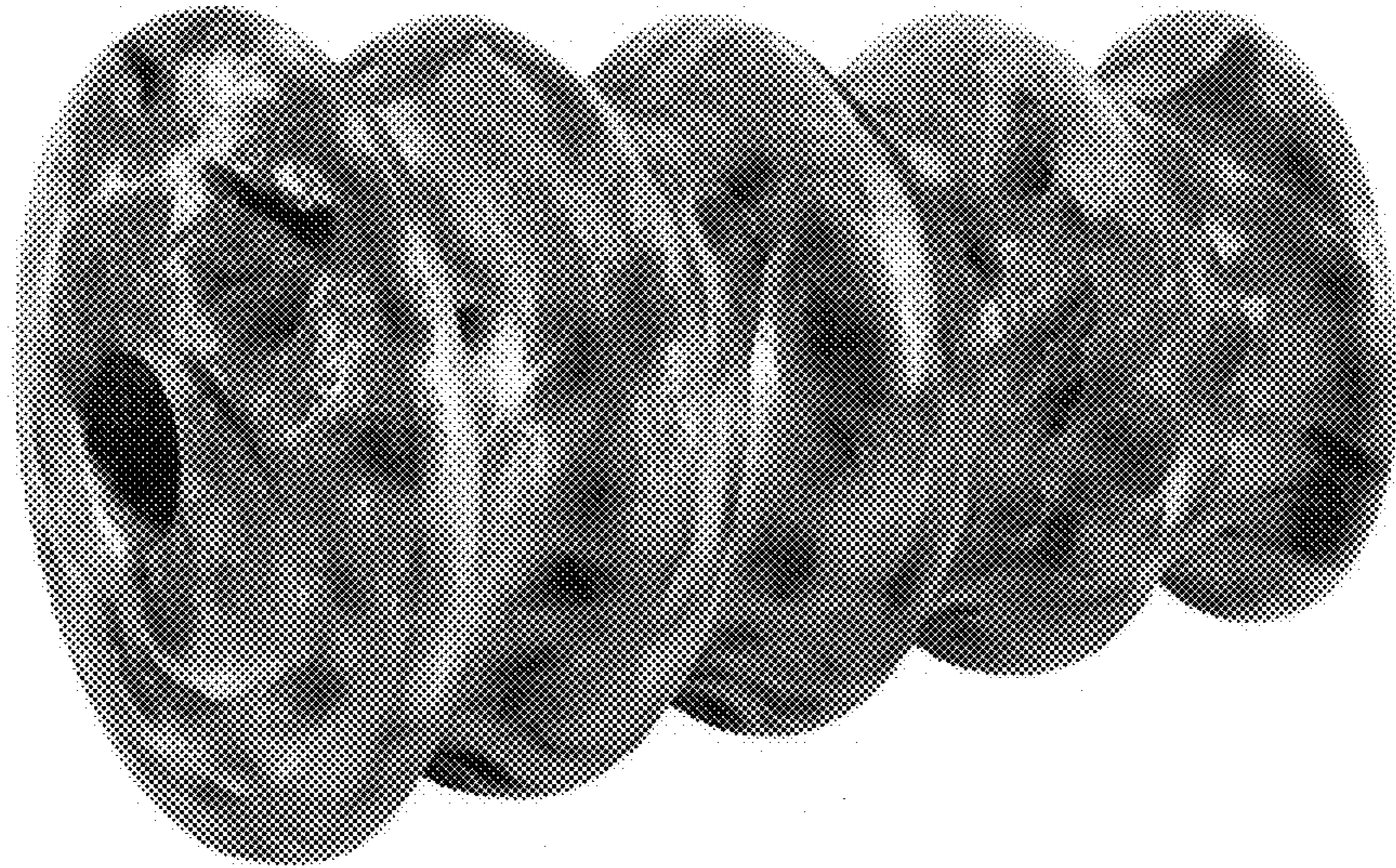

FIG. 2



FIG. 3

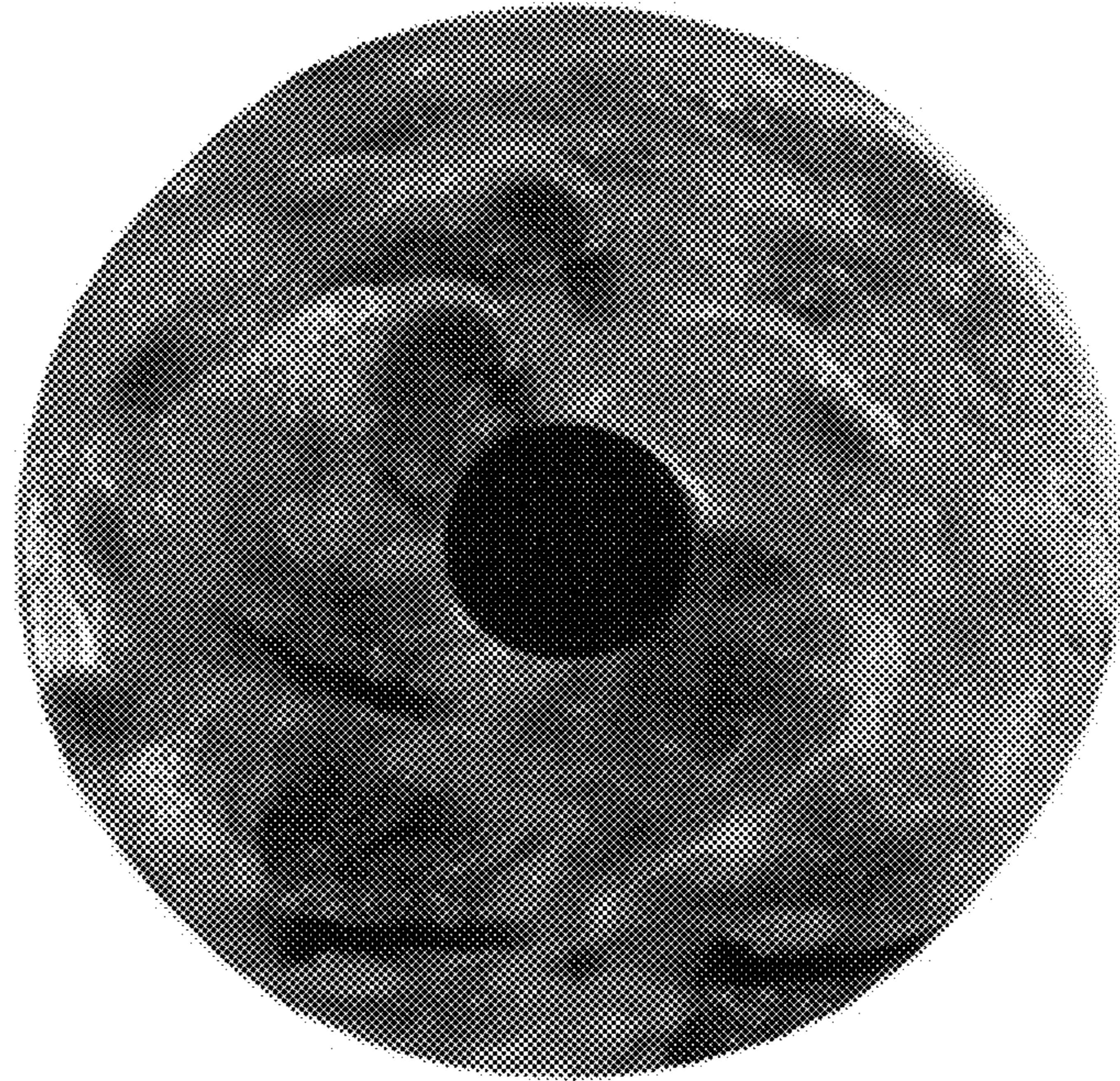

FIG. 4