



US00D822311S

(12) **United States Design Patent**
Domarus et al.

(10) **Patent No.:** **US D822,311 S**
(45) **Date of Patent:** **** Jul. 10, 2018**

- (54) **FROZEN CONFECTION**
- (71) Applicant: **Conopco, Inc.**, Englewood Cliffs, NJ (US)
- (72) Inventors: **Iwona Joanna Domarus**, Bedford (GB); **Robert Anthony MacGregor**, Milton Keynes (GB)
- (73) Assignee: **Conopco, Inc.**, Englewood Cliffs, NJ (US)

D359,153 S *	6/1995	Viggiano	D1/102
5,489,444 A *	2/1996	Farris	A23P 10/10 426/104
D480,531 S *	10/2003	Colle	D1/102
D490,963 S *	6/2004	Benson	D1/102
D630,406 S *	1/2011	Higdon, III	D1/102
D645,640 S *	9/2011	Mingyun	D1/102
D661,458 S *	6/2012	Mingyun	D1/102
D699,016 S *	2/2014	Sunvold	D1/199
D712,116 S *	9/2014	Tadia	D1/102
D713,991 S *	9/2014	Escalante, III	D1/102
D724,480 S *	3/2015	Wylie	D11/146

(**) Term: **15 Years**

(21) Appl. No.: **29/597,892**

(22) Filed: **Mar. 21, 2017**

(30) **Foreign Application Priority Data**

Sep. 28, 1920 (EM) 003397942-0001

(51) **LOC (11) Cl.** **01-01**

(52) **U.S. Cl.**
USPC **D1/102**

(58) **Field of Classification Search**

USPC D1/100-130, 199; 426/92, 94, 104, 134,
426/138, 143, 275, 277, 279, 281-284,
426/292, 295, 391, 496, 514, 566, 572,
426/660; 249/92; D28/8.1; D9/544,
D9/545, 629; D8/83; D21/487;
D4/104-106, 136
CPC A23G 3/50; A23G 3/563; A23G 9/503;
A23G 9/26; A23G 9/48; A23G 3/54;
A23G 3/28; A23P 1/005

See application file for complete search history.

(56) **References Cited**

U.S. PATENT DOCUMENTS

1,593,858 A *	7/1926	Venable	A23G 9/503 294/5.5
4,139,644 A *	2/1979	Stephenson	A21D 13/80 426/134

OTHER PUBLICATIONS

Vandermeer, Linda. "Blue Speckled Robin Egg Ckae Truffles." Bubble and Sweet. Mar. 11, 2012. Web. Jan. 7, 2018. <<http://bubbleandsweet.blogspot.com/2012/03/blue-speckled-robin-egg-cake-truffles.html>>.*
Co-pending application Domarus et al., filed Mar. 21, 2017.

* cited by examiner

Primary Examiner — Katie Jane Stofko
(74) *Attorney, Agent, or Firm* — Gerard J. McGowan, Jr.

(57) **CLAIM**

The ornamental design for a frozen confection, as shown and described.

DESCRIPTION

FIG. 1 is a perspective view of a frozen confection;
FIG. 2 is a front view of our new design;
FIG. 3 is a rear view of our new design;
FIG. 4 is a left side view of our new design;
FIG. 5 is a right side view of our new design;
FIG. 6 is a top view of our new design; and,
FIG. 7 is a bottom view of our new design.

1 Claim, 3 Drawing Sheets

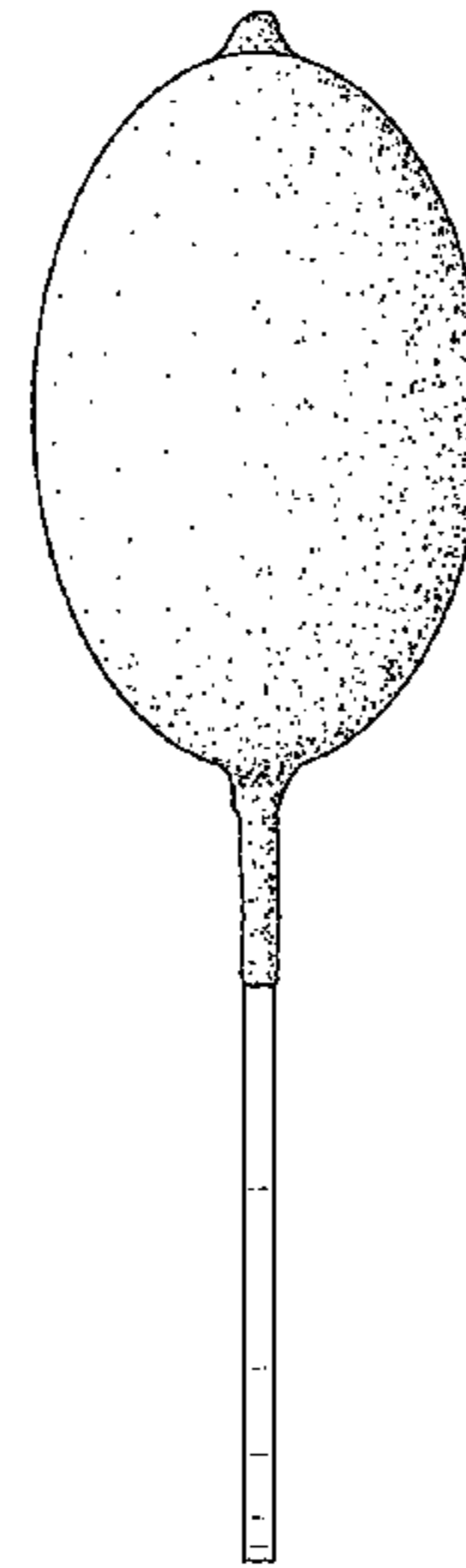
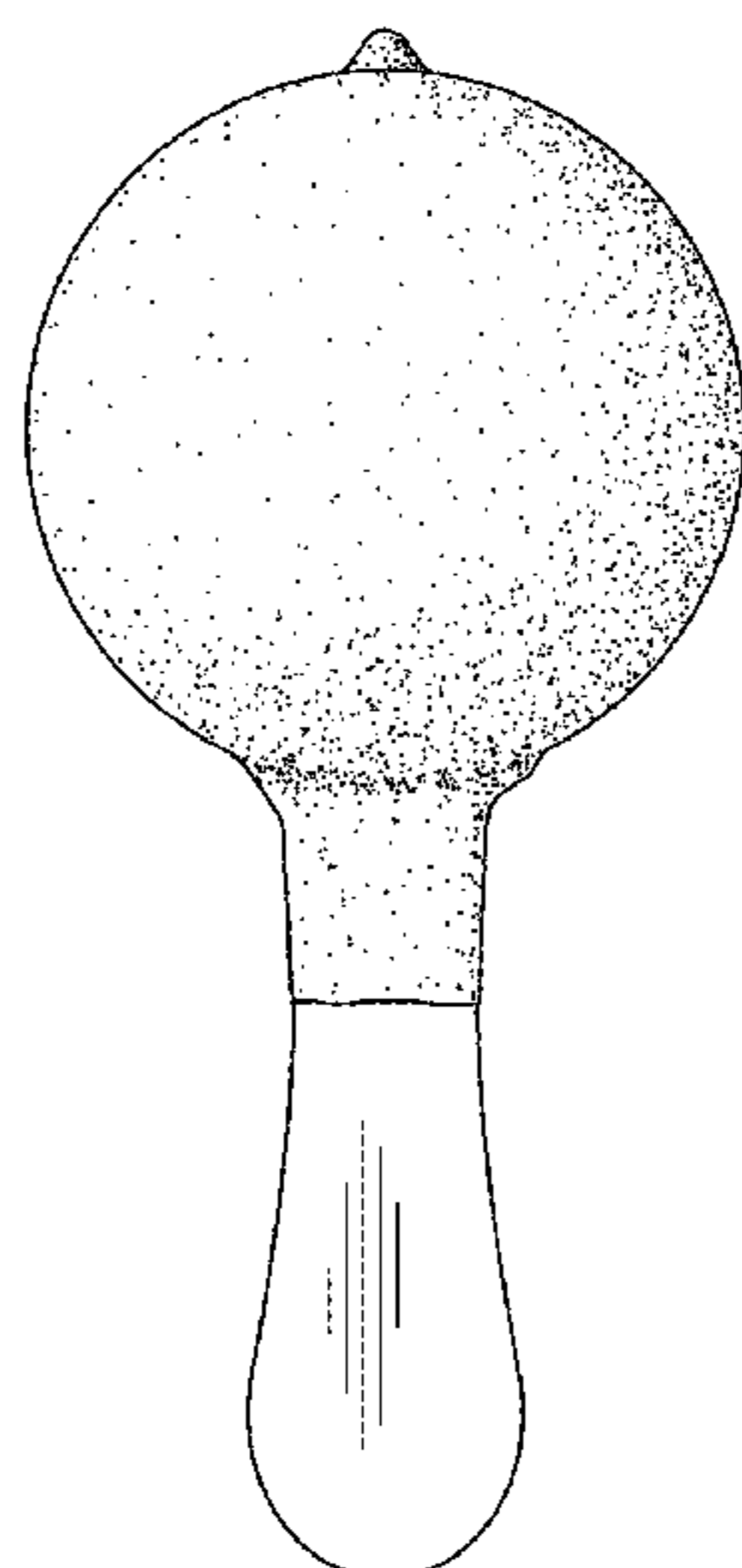

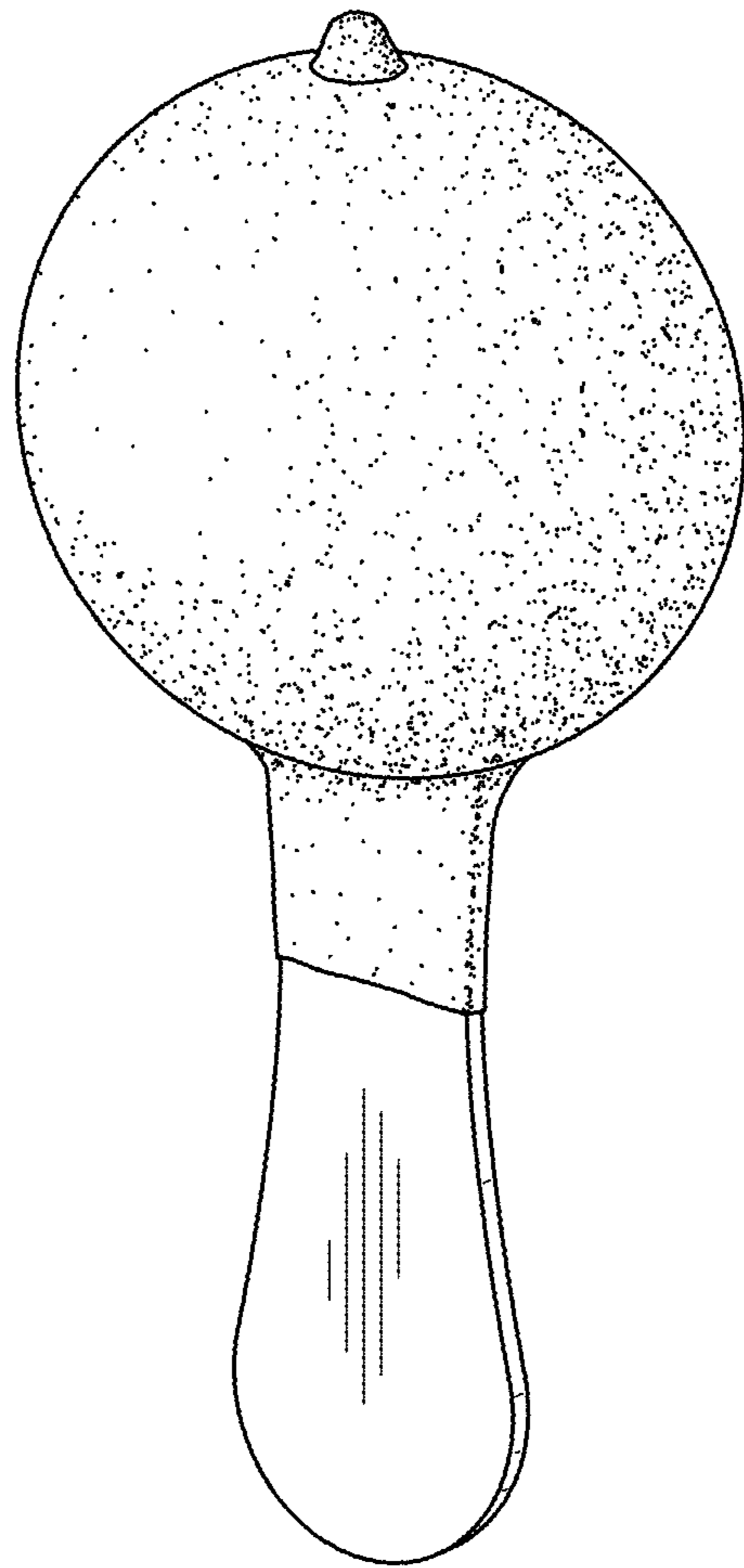

Fig. 1

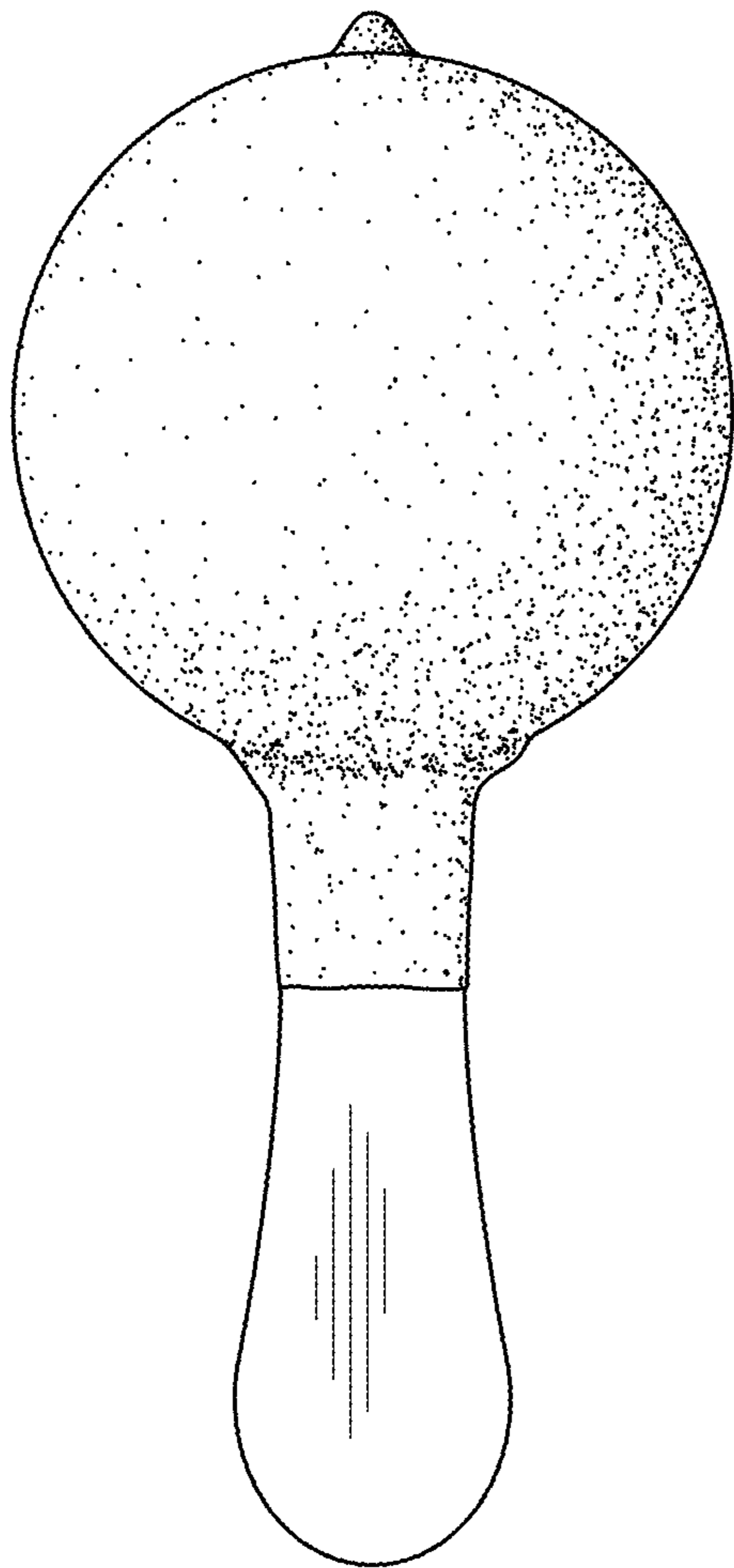

Fig. 2

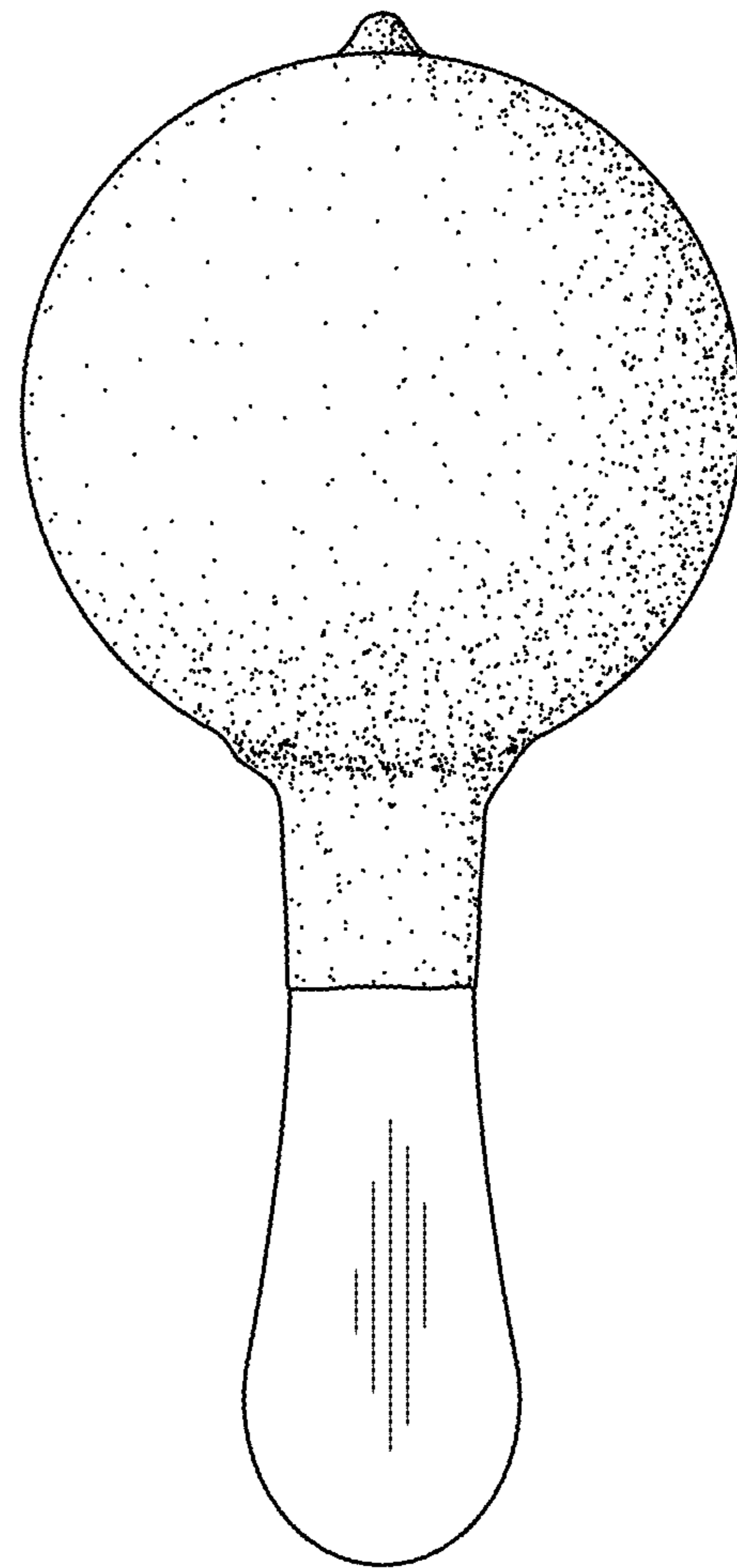

Fig. 3

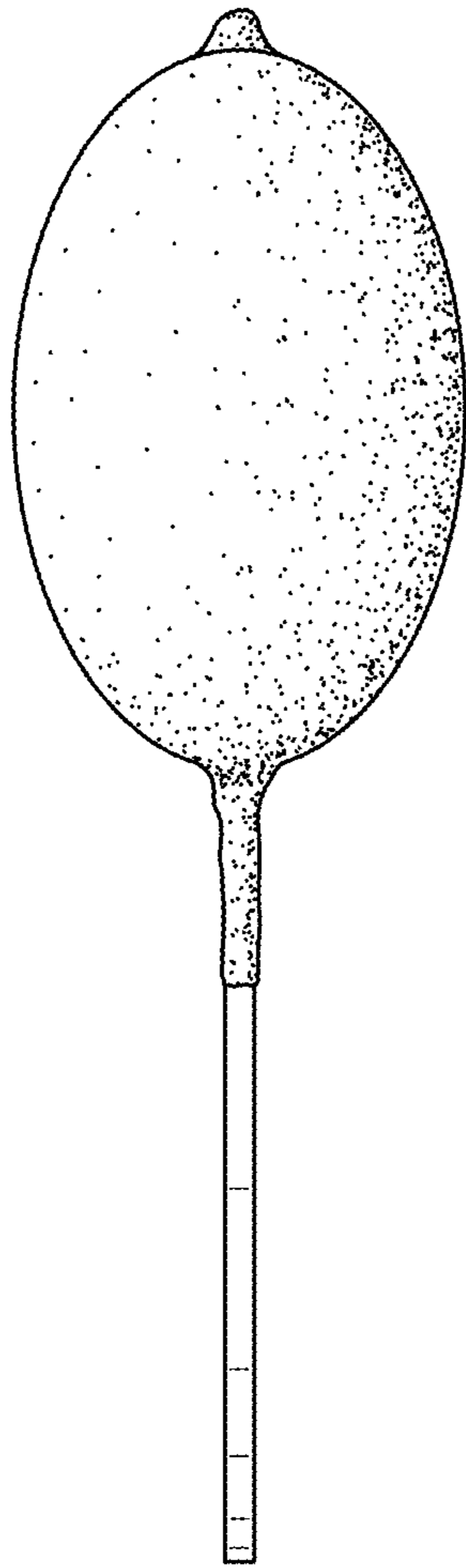

Fig. 4

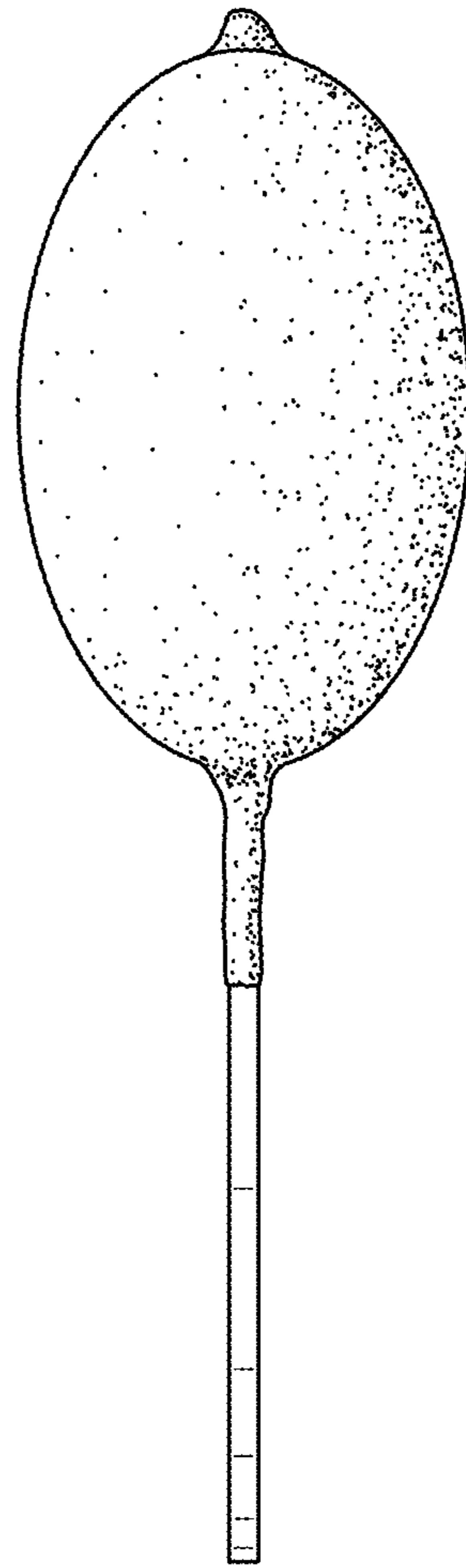

Fig. 5

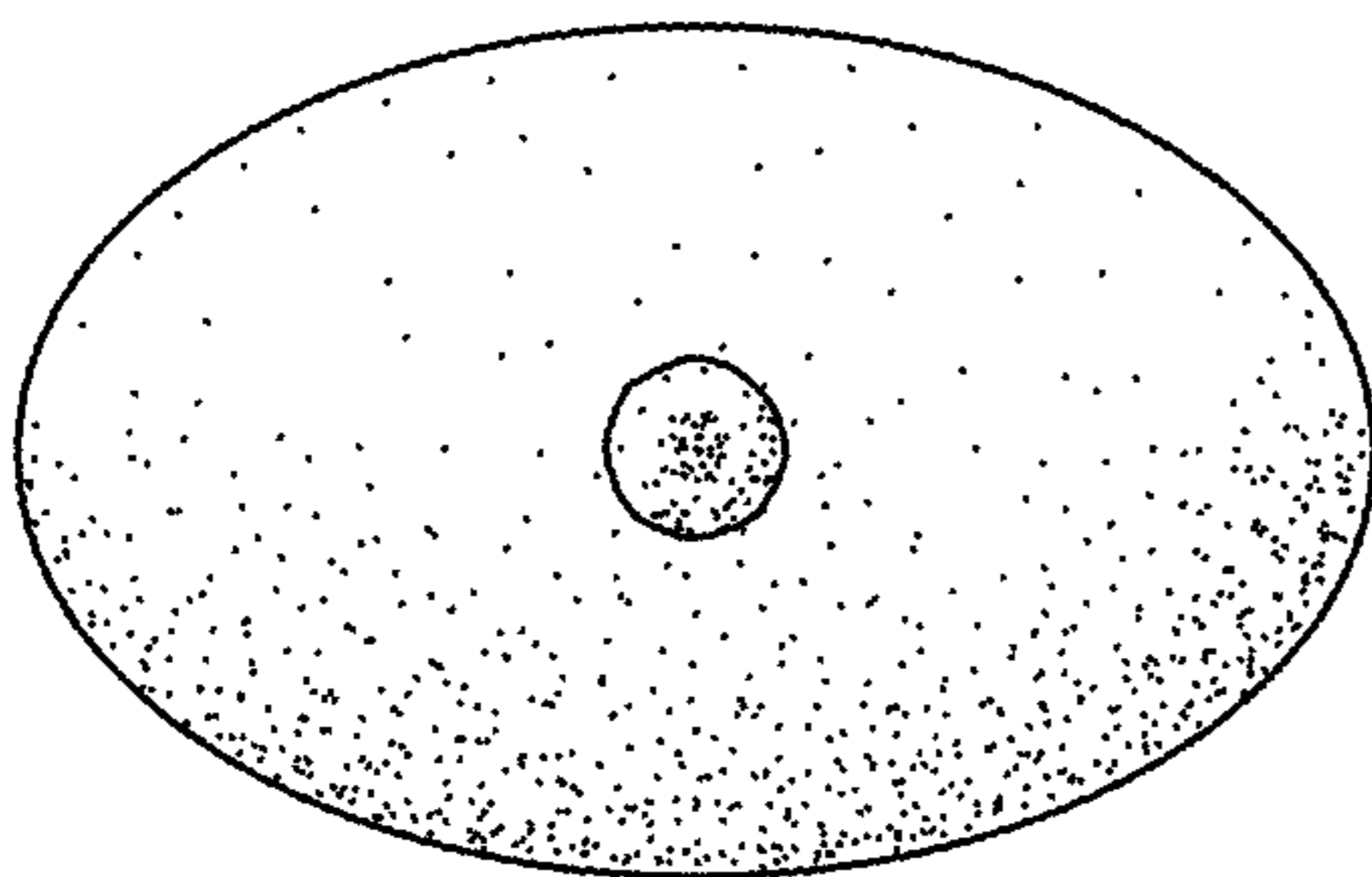

Fig. 6

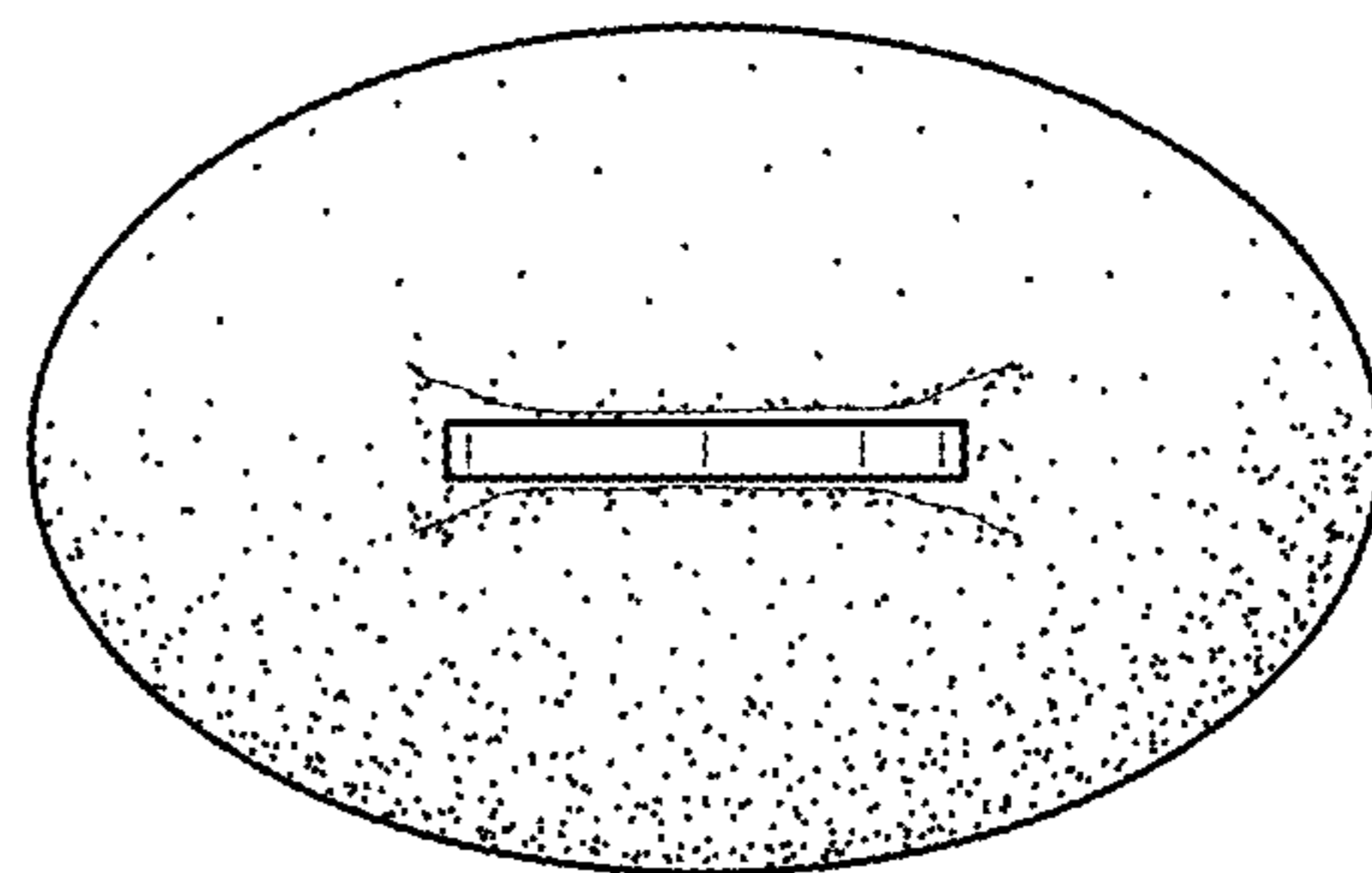

Fig. 7