



US00D822307S

(12) **United States Design Patent** (10) **Patent No.:** **US D822,307 S**  
**Smiley** (45) **Date of Patent:** **\*\* Jul. 3, 2018**

(54) **COUNTERWEIGHT**

(71) Applicant: **THE RAYMOND CORPORATION**,  
Greene, NY (US)

(72) Inventor: **Gregory W. Smiley**, Greene, NY (US)

(73) Assignee: **The Raymond Corporation**, Greene,  
NY (US)

(\*\*) Term: **15 Years**

(21) Appl. No.: **29/613,601**

(22) Filed: **Aug. 11, 2017**

**Related U.S. Application Data**

(62) Division of application No. 29/560,024, filed on Apr.  
1, 2016, now Pat. No. Des. 797,398.

(51) **LOC (11) Cl.** ..... **12-05**

(52) **U.S. Cl.**  
USPC ..... **D34/35**

(58) **Field of Classification Search**  
USPC ..... D34/34, 35; D15/10, 22-29, 30, 31, 33;  
296/193.03, 193.08; 172/611, 776;  
180/69.24, 89.1, 89.12, 89.13, 326, 900;  
37/443, 379; 414/601, 602, 685, 687,  
414/688, 694, 722-724, 699, 680, 698,  
414/719, 743; 212/178, 195; D12/163,  
D12/167, 190, 400  
CPC . B62B 3/02; B62B 3/0612; B66F 5/02; B66F  
5/025; B66F 7/246  
See application file for complete search history.

(56) **References Cited**

**U.S. PATENT DOCUMENTS**

D242,337 S \* 11/1976 De Priester ..... D34/37  
D576,775 S \* 9/2008 Buchmann ..... D34/34  
D649,322 S \* 11/2011 Bartlett ..... D34/35

D678,358 S \* 3/2013 Hiraoka ..... D15/28  
D678,359 S \* 3/2013 Hagura ..... D15/28  
D680,136 S \* 4/2013 Tsukamoto ..... D15/28  
D724,106 S \* 3/2015 Gallagher ..... D15/28  
D746,014 S \* 12/2015 Rekow ..... D34/35  
D746,534 S \* 12/2015 Rekow ..... D34/35  
D768,209 S \* 10/2016 Jilbert ..... D15/28  
D774,105 S \* 12/2016 Jilbert ..... D15/28  
D797,398 S \* 9/2017 Smiley ..... D15/28

\* cited by examiner

*Primary Examiner* — Cynthia Ramirez

*Assistant Examiner* — Michael A Maharajh

(74) *Attorney, Agent, or Firm* — Quarles & Brady LLP

(57) **CLAIM**

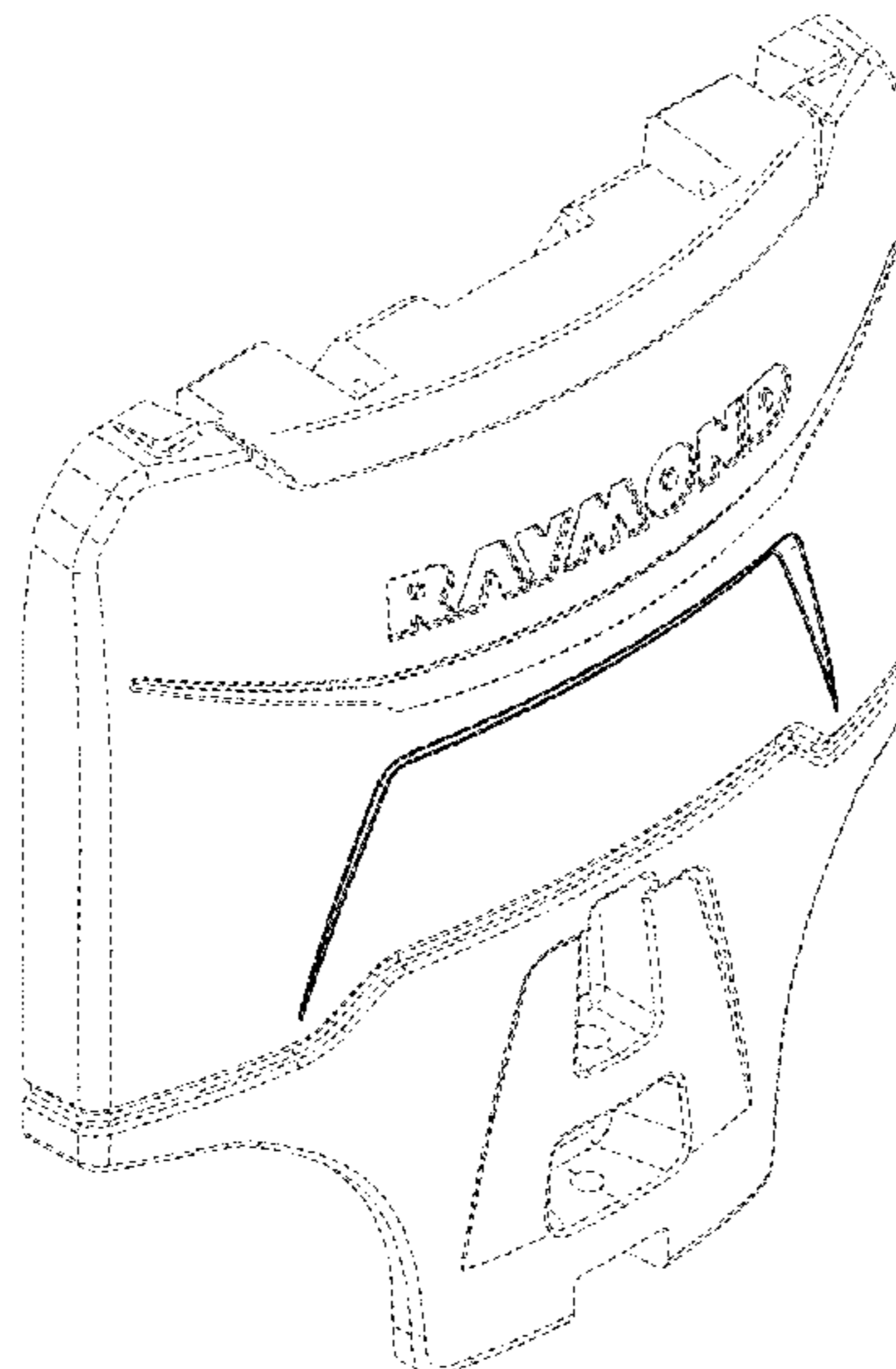
The ornamental design for a counterweight, as shown and described.

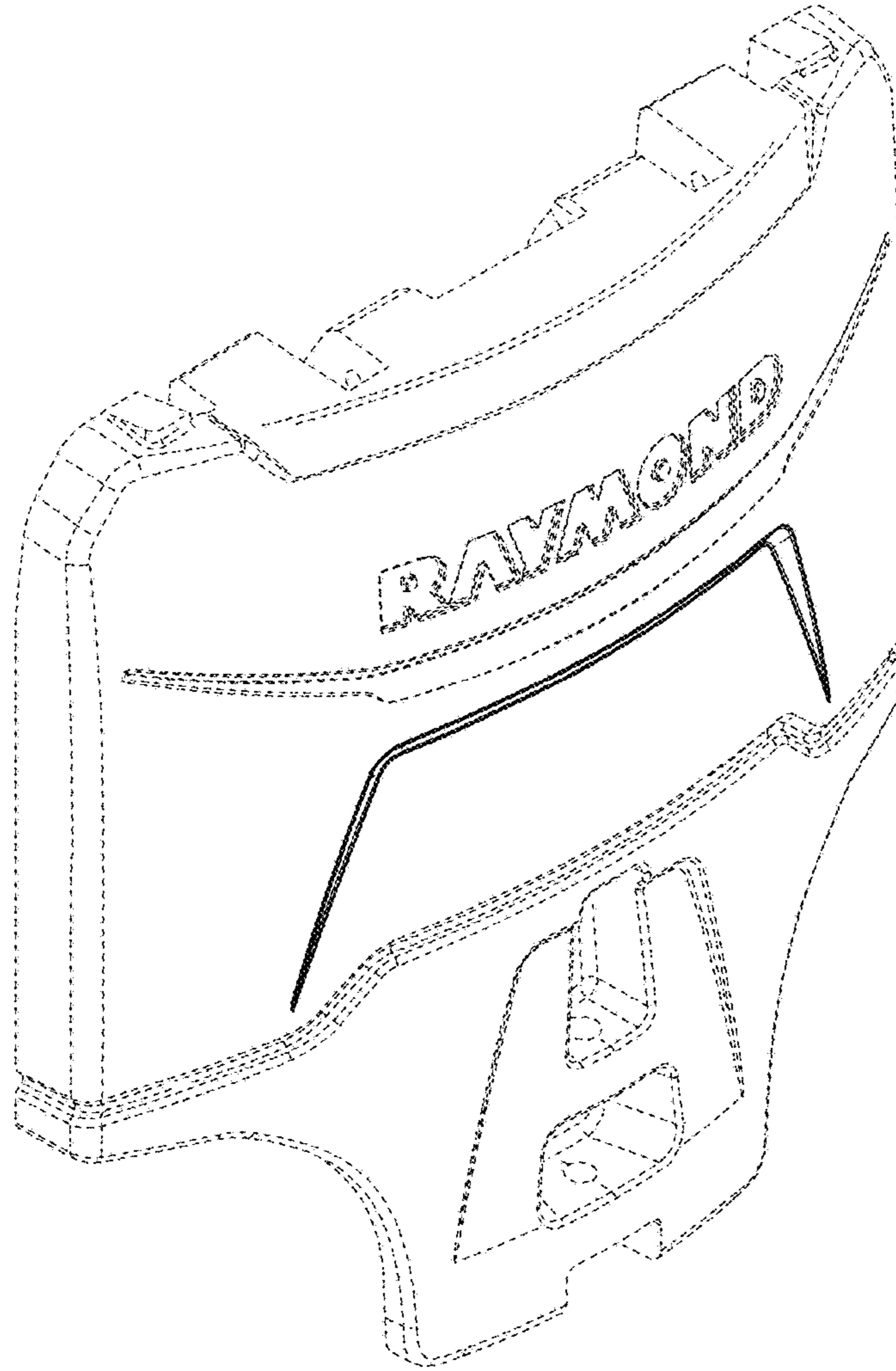
**DESCRIPTION**

FIG. 1 is an isometric view of a top, left, and front view of a counterweight showing my new design;  
FIG. 2 is an isometric view of a bottom, right, and rear side of the counterweight of FIG. 1;  
FIG. 3 is a front elevational view of the counterweight of FIG. 1;  
FIG. 4 is a rear elevational view of the counterweight of FIG. 1;  
FIG. 5 is a right side elevational view of the counterweight of FIG. 1;  
FIG. 6 is a left side elevational view of the counterweight of FIG. 1;  
FIG. 7 is a top plan view of the counterweight of FIG. 1; and,  
FIG. 8 is a bottom plan view of the counterweight of FIG. 1.

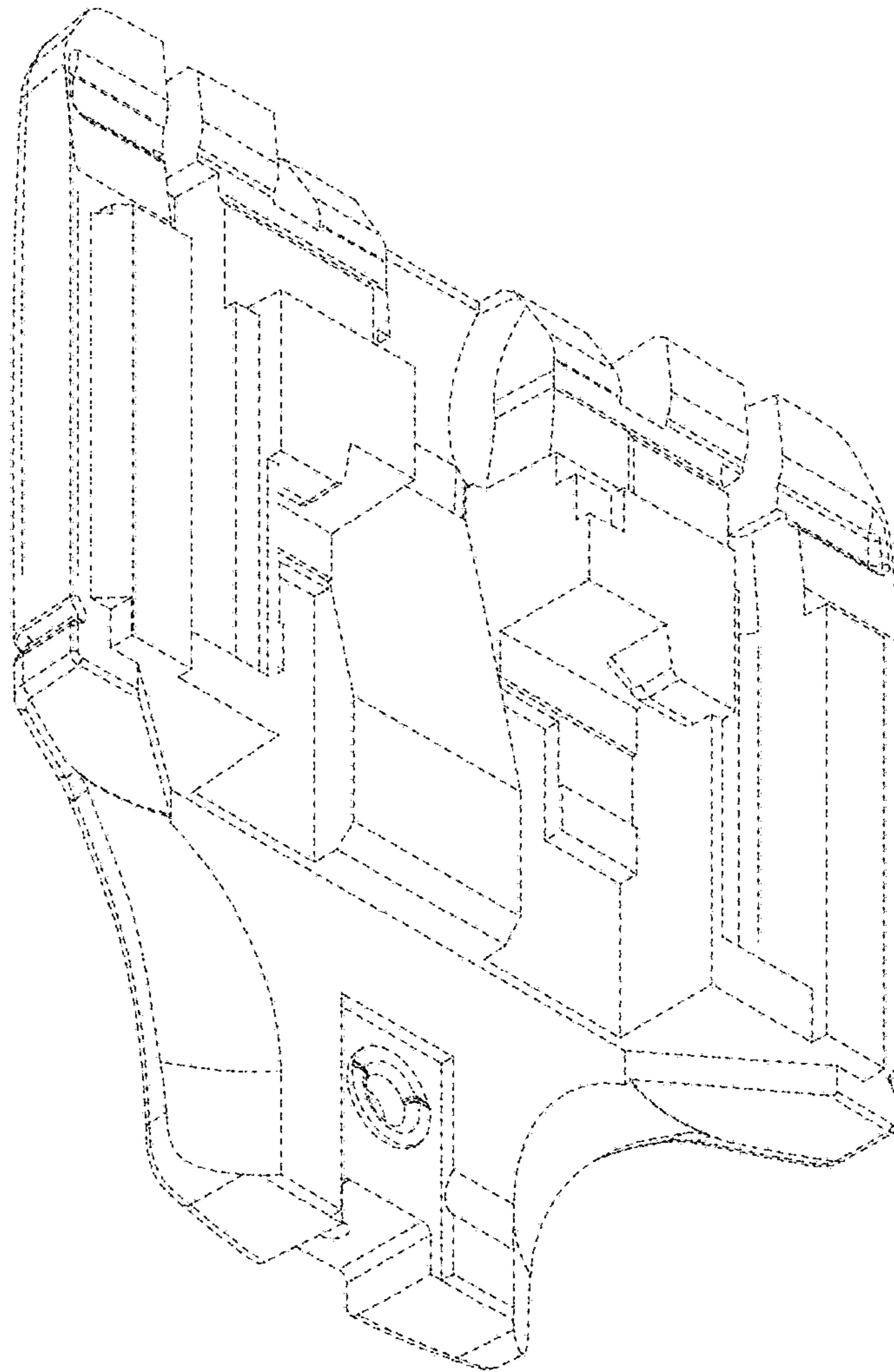
The dash-dash-dash broken lines are included for the purpose of illustrating portions of the counterweight that form no part of the claimed design.

**1 Claim, 8 Drawing Sheets**

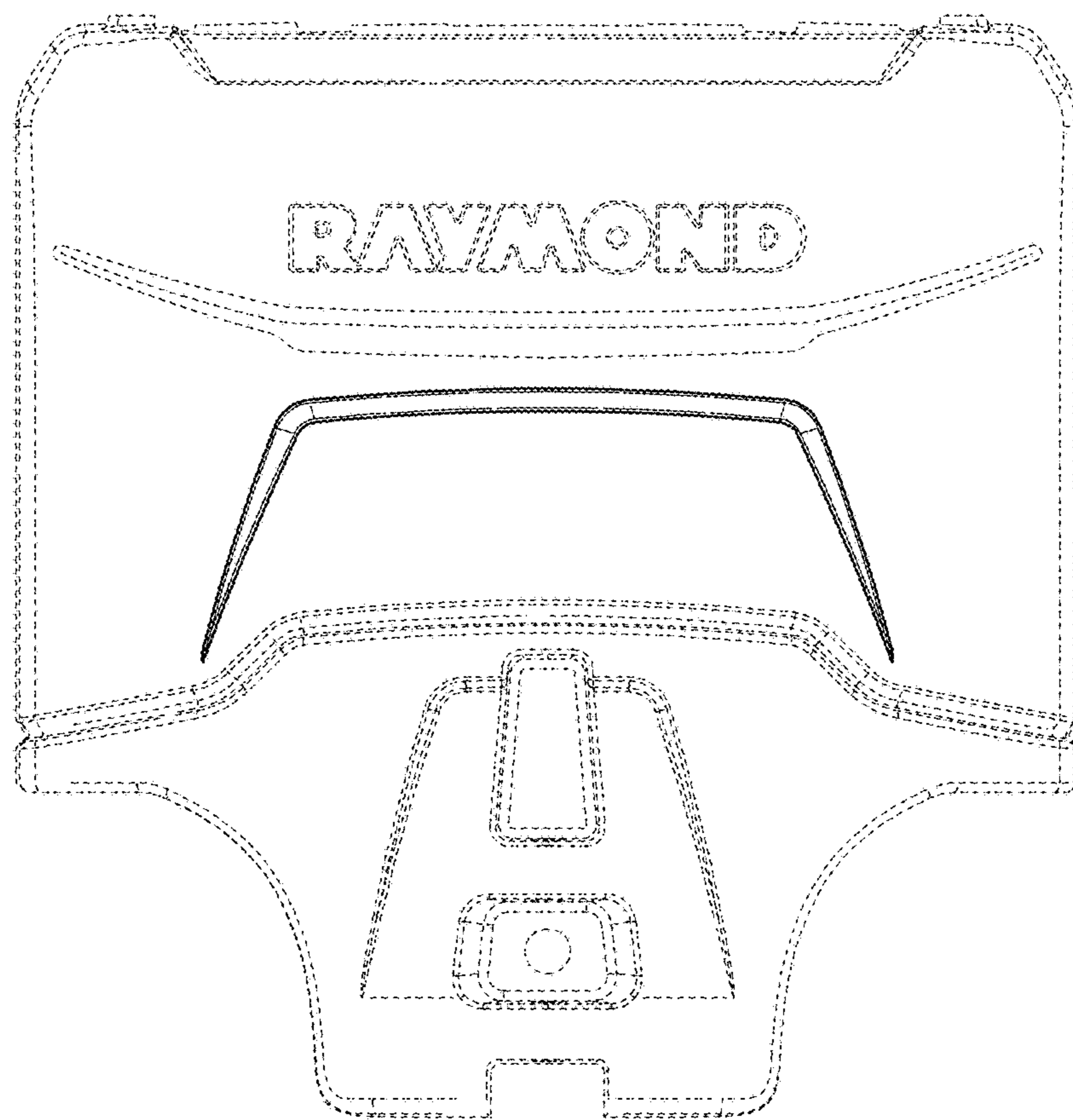




**FIG. 1**

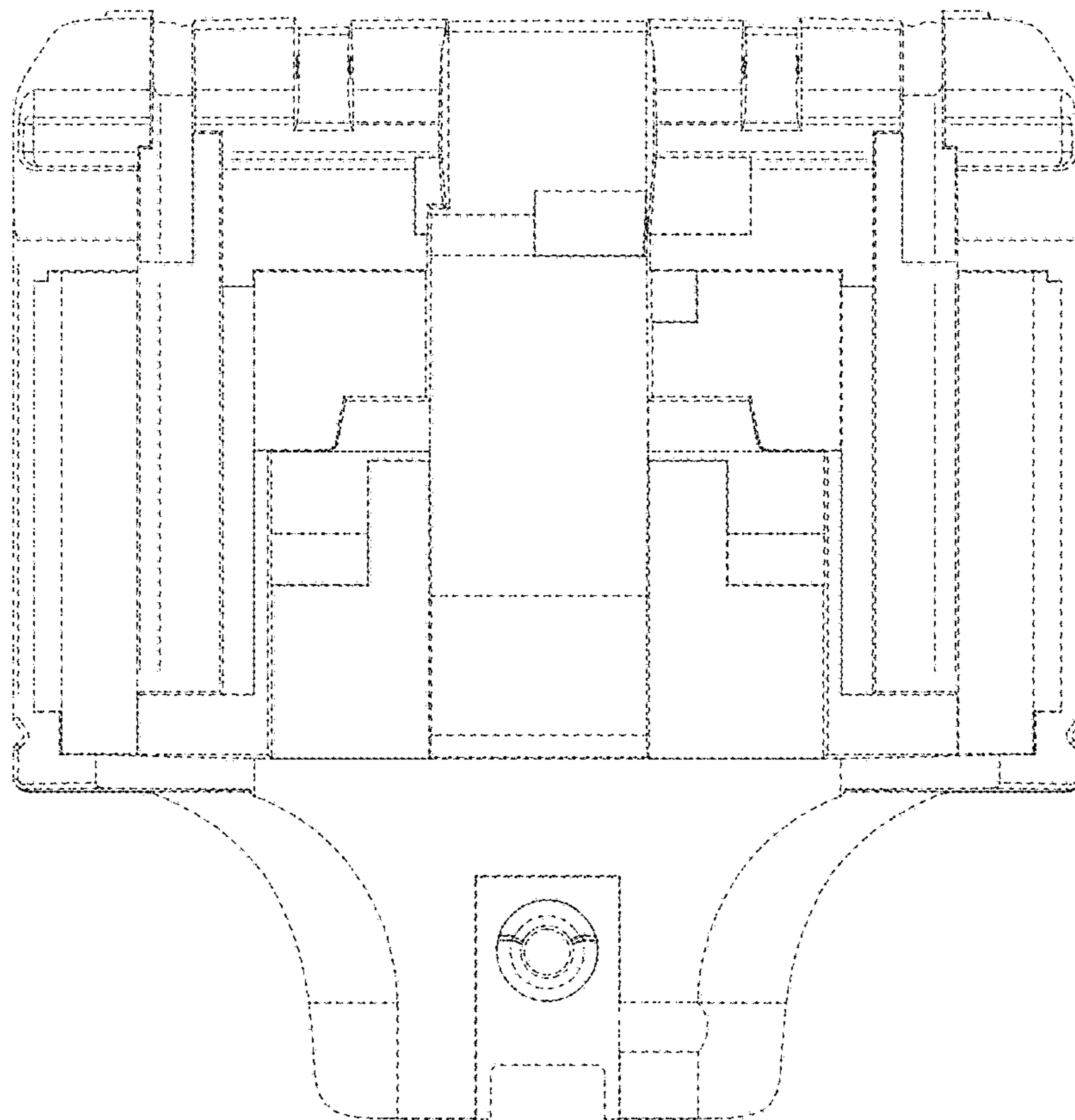


**FIG. 2**

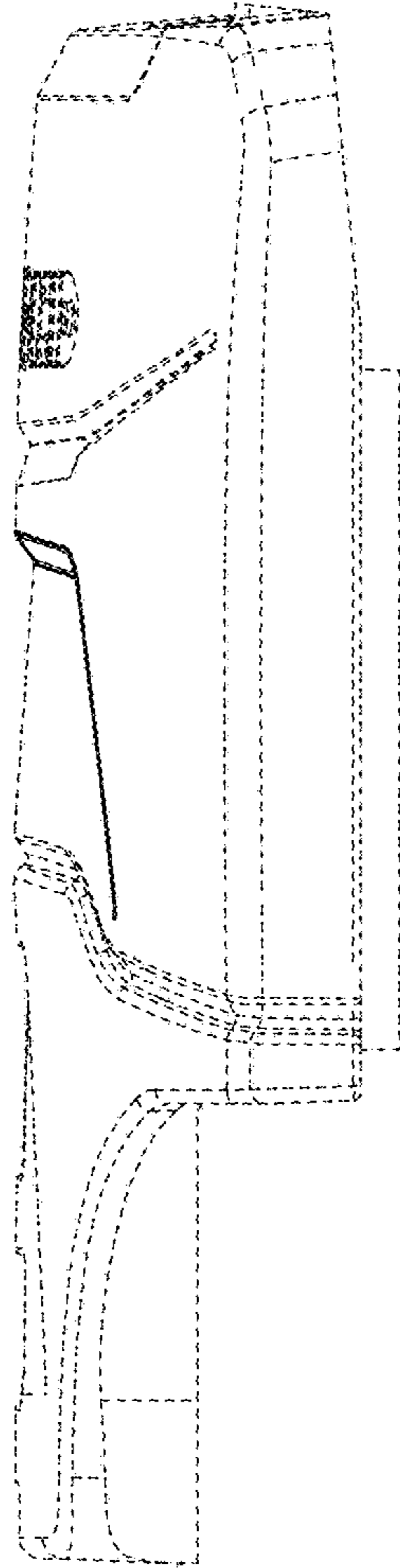


**FIG. 3**

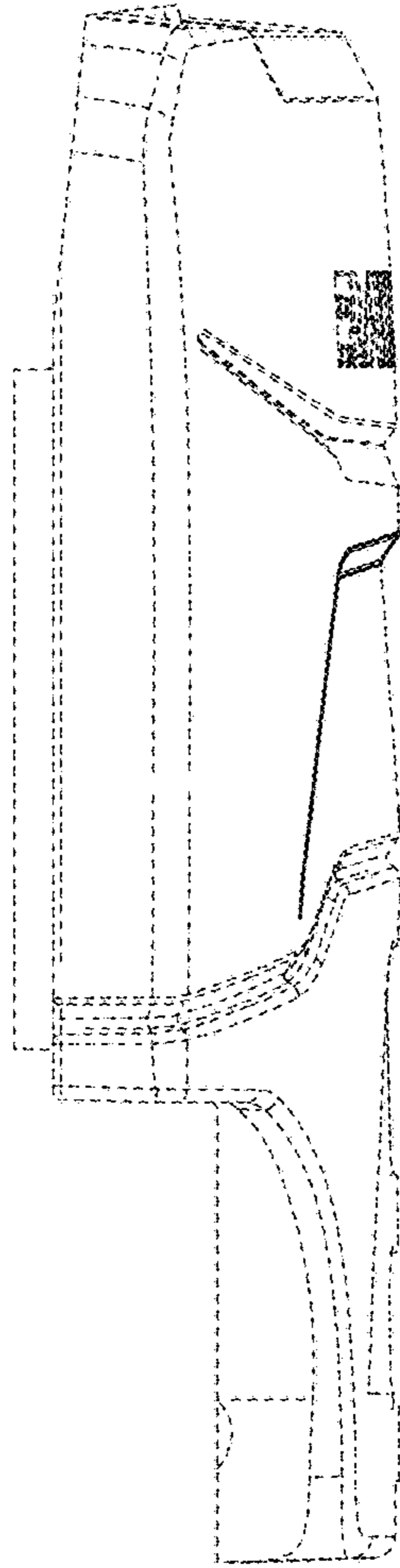




**FIG. 4**



**FIG. 5**



**FIG. 6**

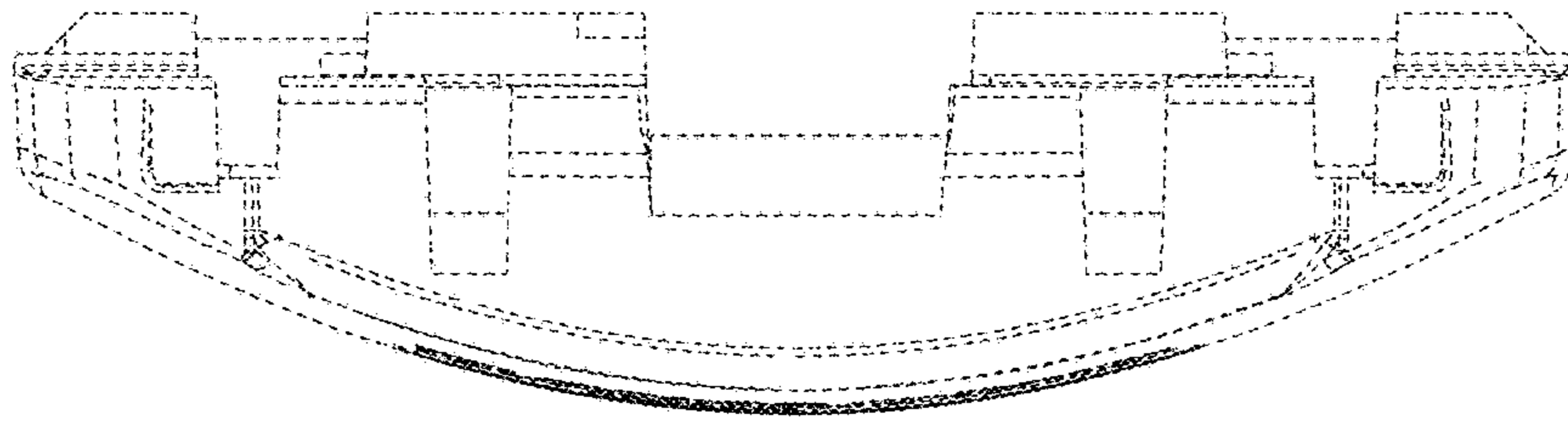
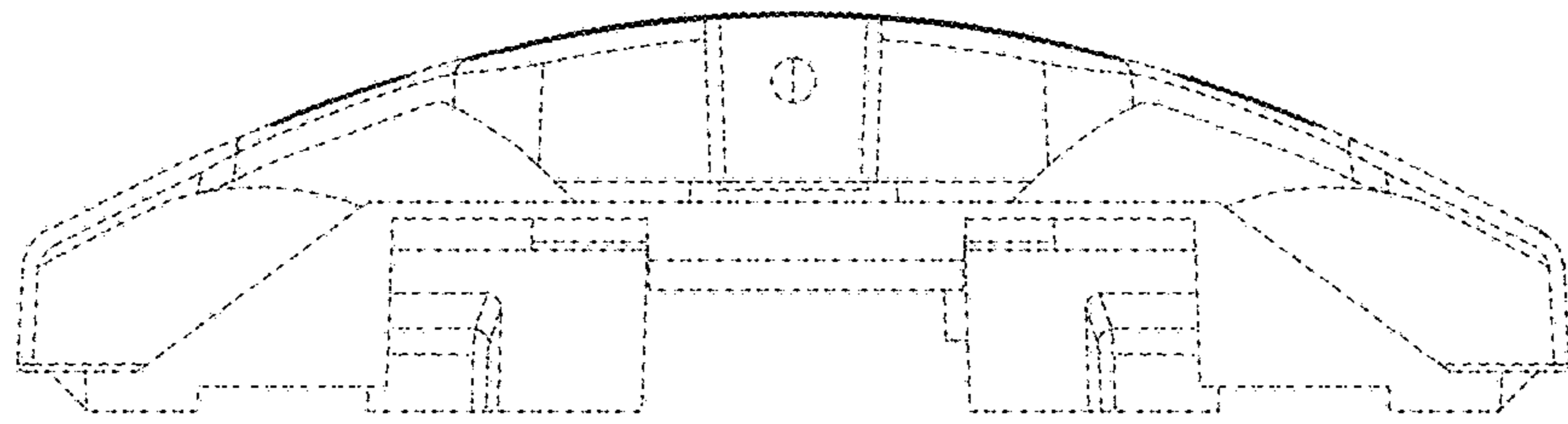


FIG. 7





**FIG. 8**