



US00D822280S

(12) **United States Design Patent**  
**Dadon et al.**

(10) **Patent No.:** **US D822,280 S**

(45) **Date of Patent:** **\*\* Jul. 3, 2018**

(54) **NAIL DRILL HOUSING**

(71) Applicants: **Lior Dadon**, Chatsworth, CA (US);  
**Benny Dadon**, Chatsworth, CA (US)

(72) Inventors: **Lior Dadon**, Chatsworth, CA (US);  
**Benny Dadon**, Chatsworth, CA (US)

(\*\*) Term: **15 Years**

(21) Appl. No.: **29/600,486**

(22) Filed: **Apr. 12, 2017**

(51) **LOC (11) Cl.** ..... **28-03**

(52) **U.S. Cl.**  
USPC ..... **D28/58; D28/59**

(58) **Field of Classification Search**  
USPC ..... D28/56, 57, 58, 59; D24/133, 146  
CPC ..... A45D 29/00; A45D 29/02; A45D 29/04;  
A45D 29/05; A45D 29/06; A45D  
29/11–29/14; A45D 29/18; A61B 17/54  
See application file for complete search history.

D769,529 S \* 10/2016 Langberg ..... D28/58  
D779,732 S \* 2/2017 Nguyen ..... D28/59  
D779,733 S \* 2/2017 Nguyen ..... D28/59  
D780,998 S \* 3/2017 Yiu ..... D28/58  
D788,369 S \* 5/2017 Yiu ..... D28/58  
D788,981 S \* 6/2017 Yiu ..... D28/58  
D795,498 S \* 8/2017 Hollinger ..... D24/133  
D805,692 S \* 12/2017 Cheng ..... D28/58  
9,901,157 B2 \* 2/2018 Yiu ..... A45D 29/05  
2003/0102002 A1 \* 6/2003 Cho ..... A45D 29/05  
132/73.6  
2010/0083975 A1 \* 4/2010 Nguyen ..... A45D 29/05  
132/200  
2010/0145373 A1 \* 6/2010 Alon ..... A61B 17/1662  
606/169  
2016/0353856 A1 \* 12/2016 Horvath ..... A45D 29/22

\* cited by examiner

*Primary Examiner* — Darlington Ly

(74) *Attorney, Agent, or Firm* — Robert J. Lauson;  
Lauson & Tarver LLP

(57) **CLAIM**

We claim the ornamental design for a nail drill housing, as shown and described.

**DESCRIPTION**

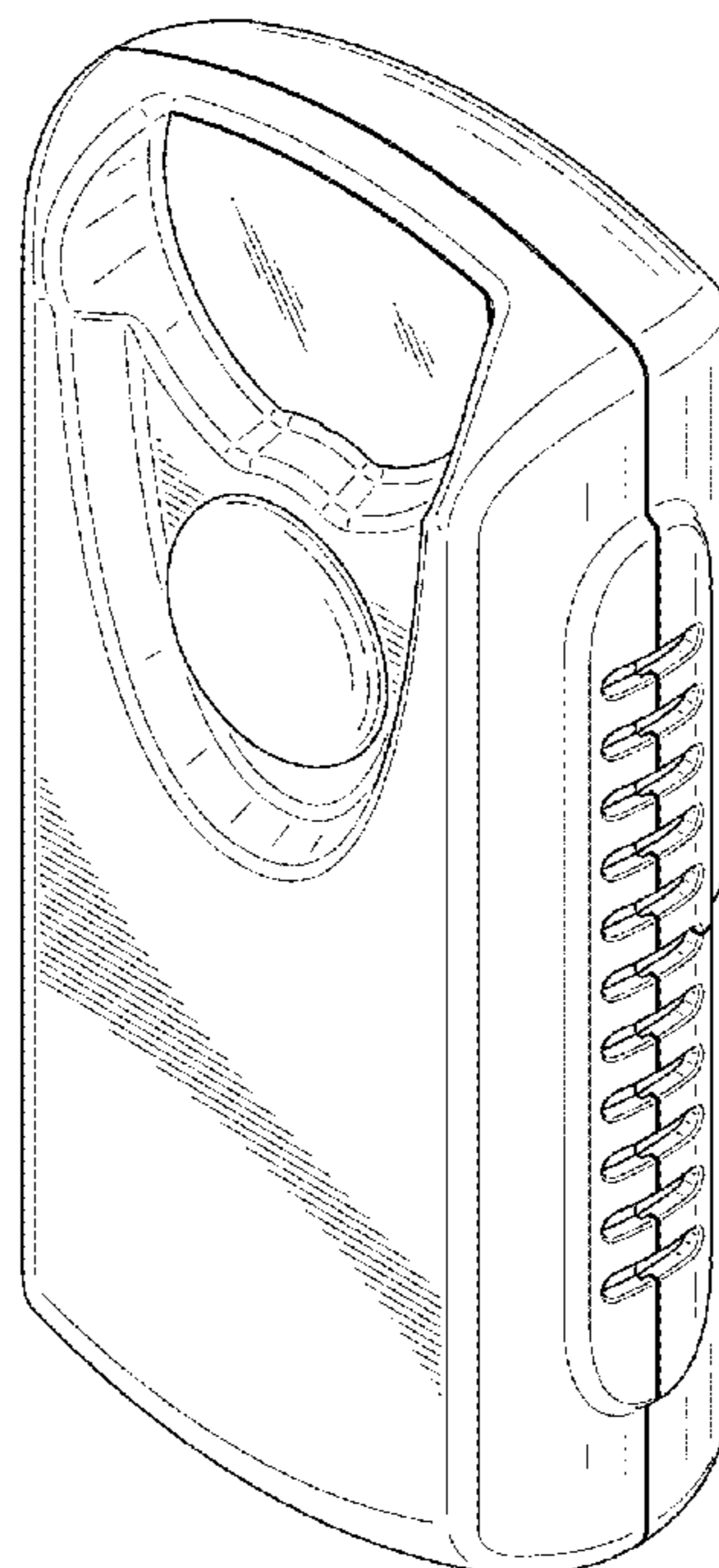
FIG. 1 is a top, front, and right side perspective view of a nail drill housing showing our new design;  
FIG. 2 is a front elevation view thereof;  
FIG. 3 is a rear elevation view thereof;  
FIG. 4 is a right side elevation view thereof, the left side elevation view being a mirror image;  
FIG. 5 is a top plan view thereof; and,  
FIG. 6 is a bottom plan view thereof.

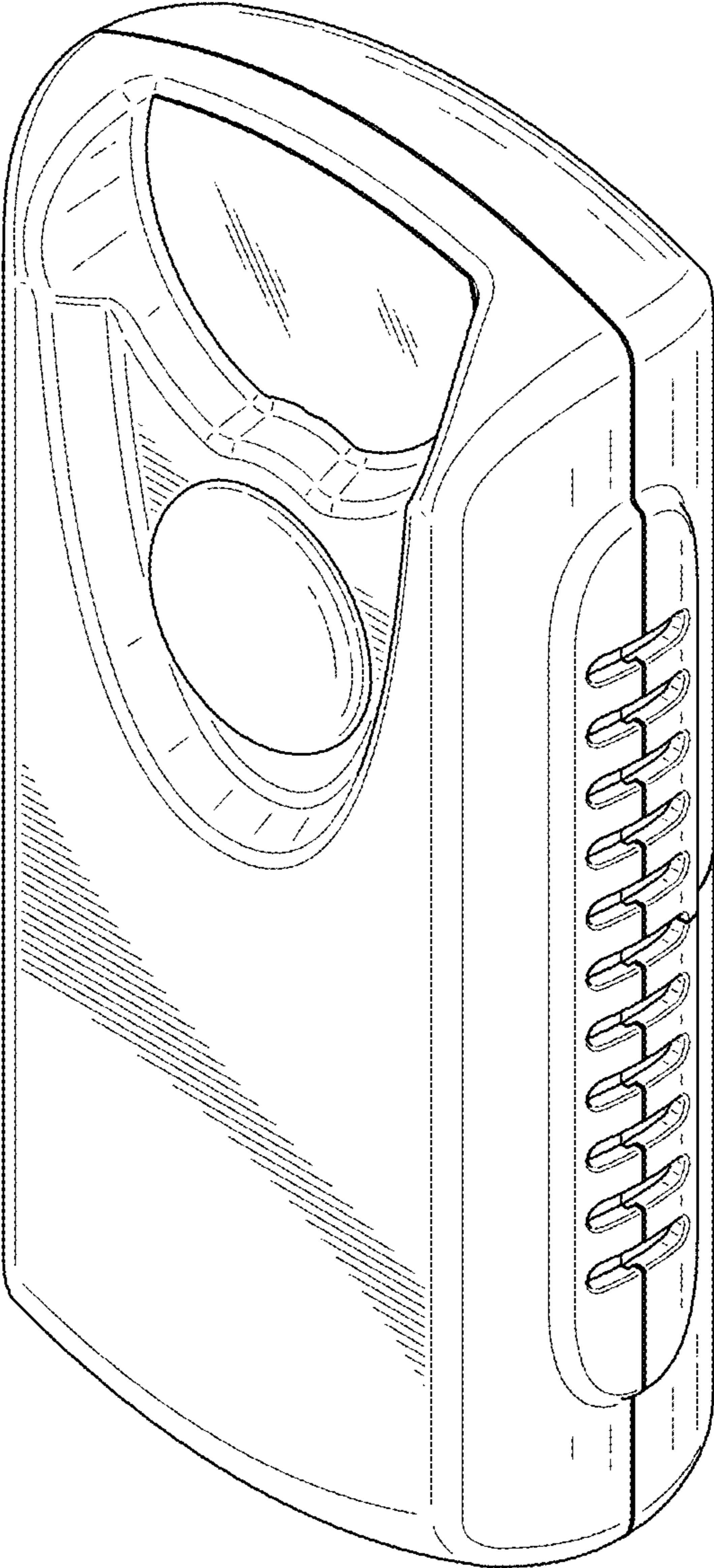
**1 Claim, 3 Drawing Sheets**

(56) **References Cited**

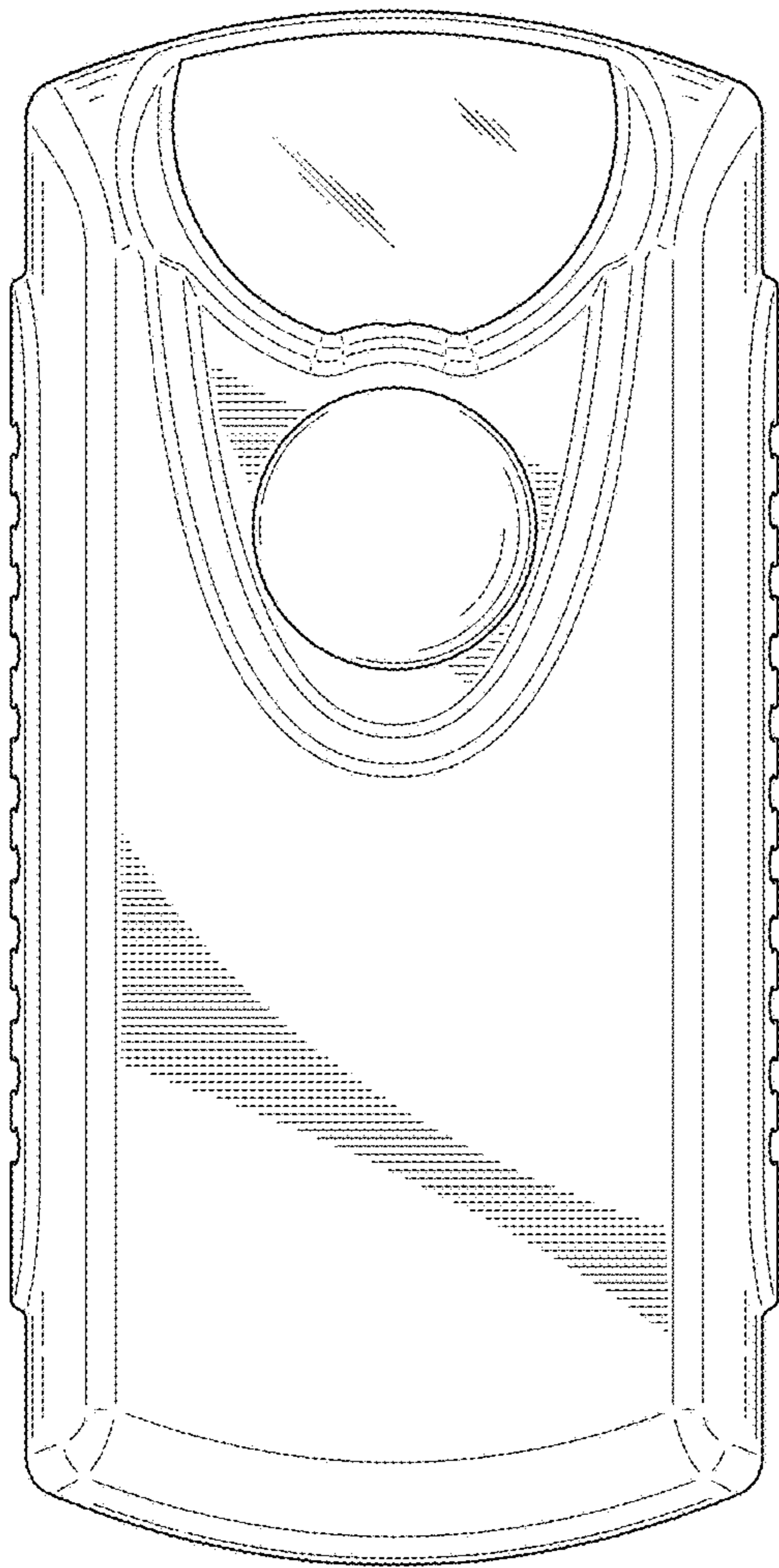
**U.S. PATENT DOCUMENTS**

D266,607 S \* 10/1982 Choe ..... D28/58  
D330,091 S \* 10/1992 Anema ..... D28/58  
D397,517 S \* 8/1998 Choyee ..... D28/59  
D442,742 S \* 5/2001 Suen ..... A45D 29/20  
D28/61  
D452,589 S \* 12/2001 Lie ..... D28/58  
D715,494 S \* 10/2014 Kim ..... D28/54.1  
D728,161 S \* 4/2015 Salo ..... D28/59  
D738,043 S \* 9/2015 Yiu ..... D28/44.1  
D747,828 S \* 1/2016 Vu ..... D28/54.1  
D765,314 S \* 8/2016 Loibl ..... D28/54.1

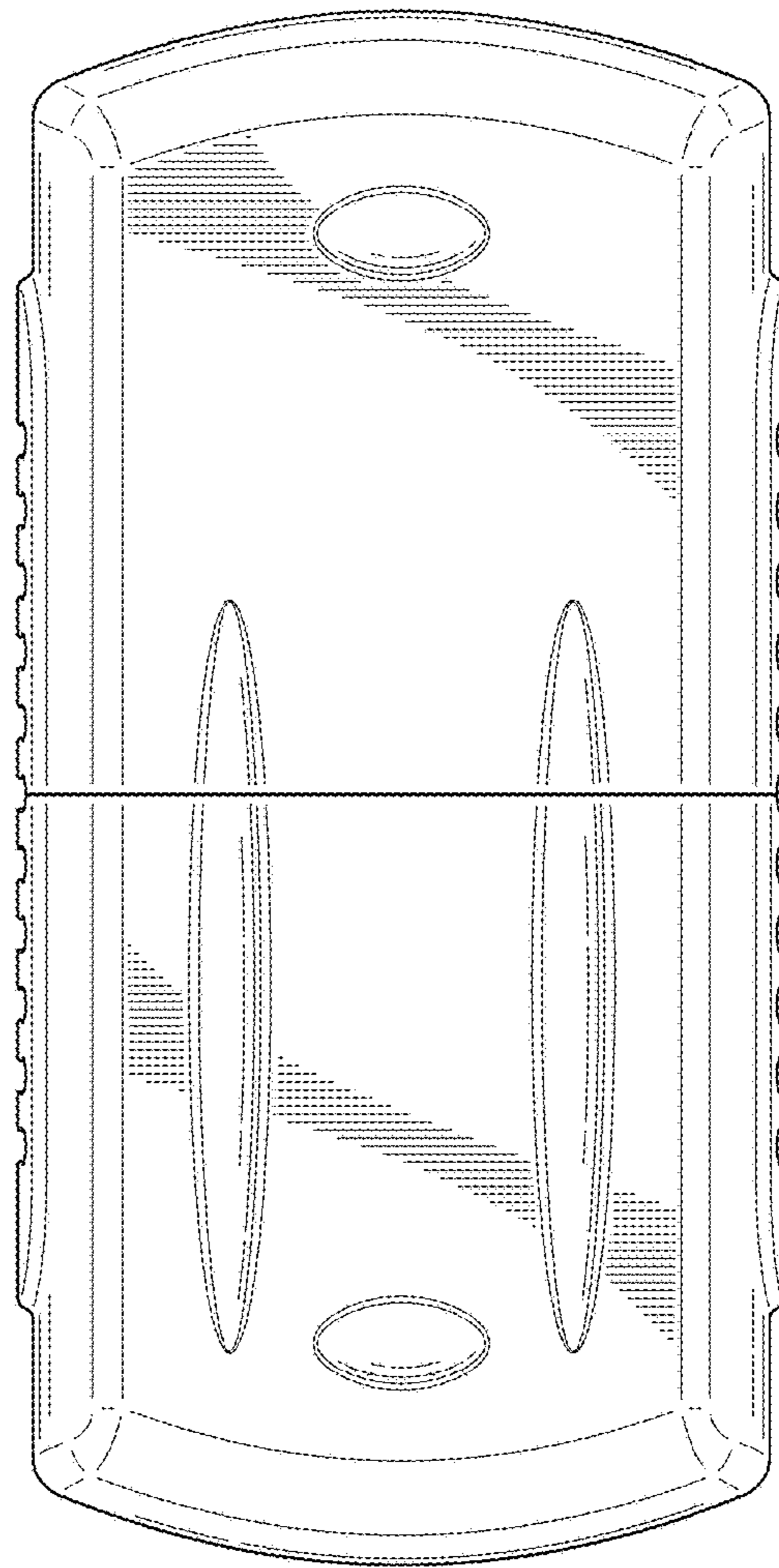




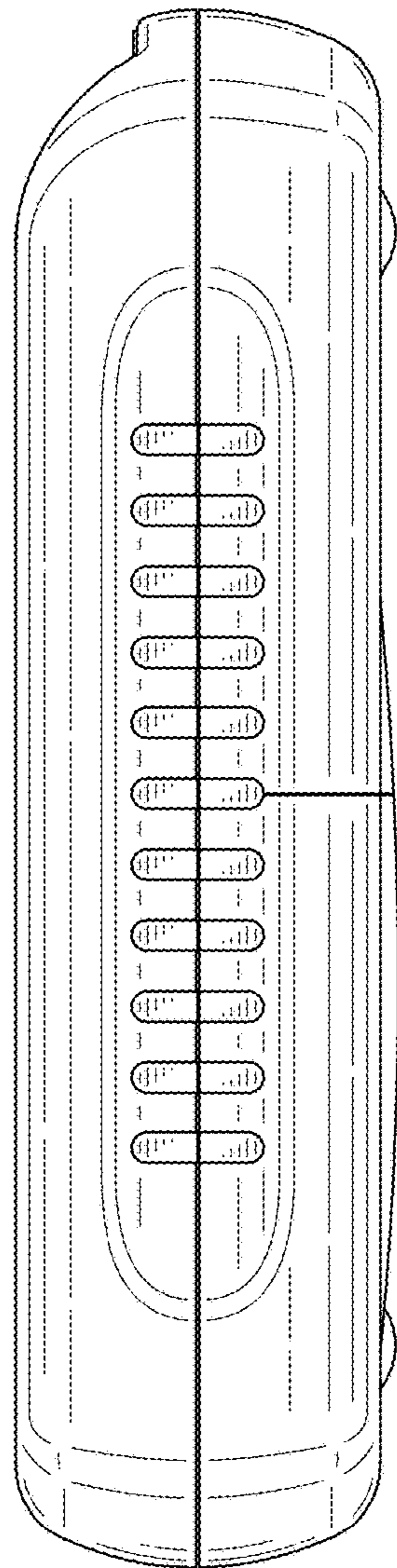
*FIG. 1*



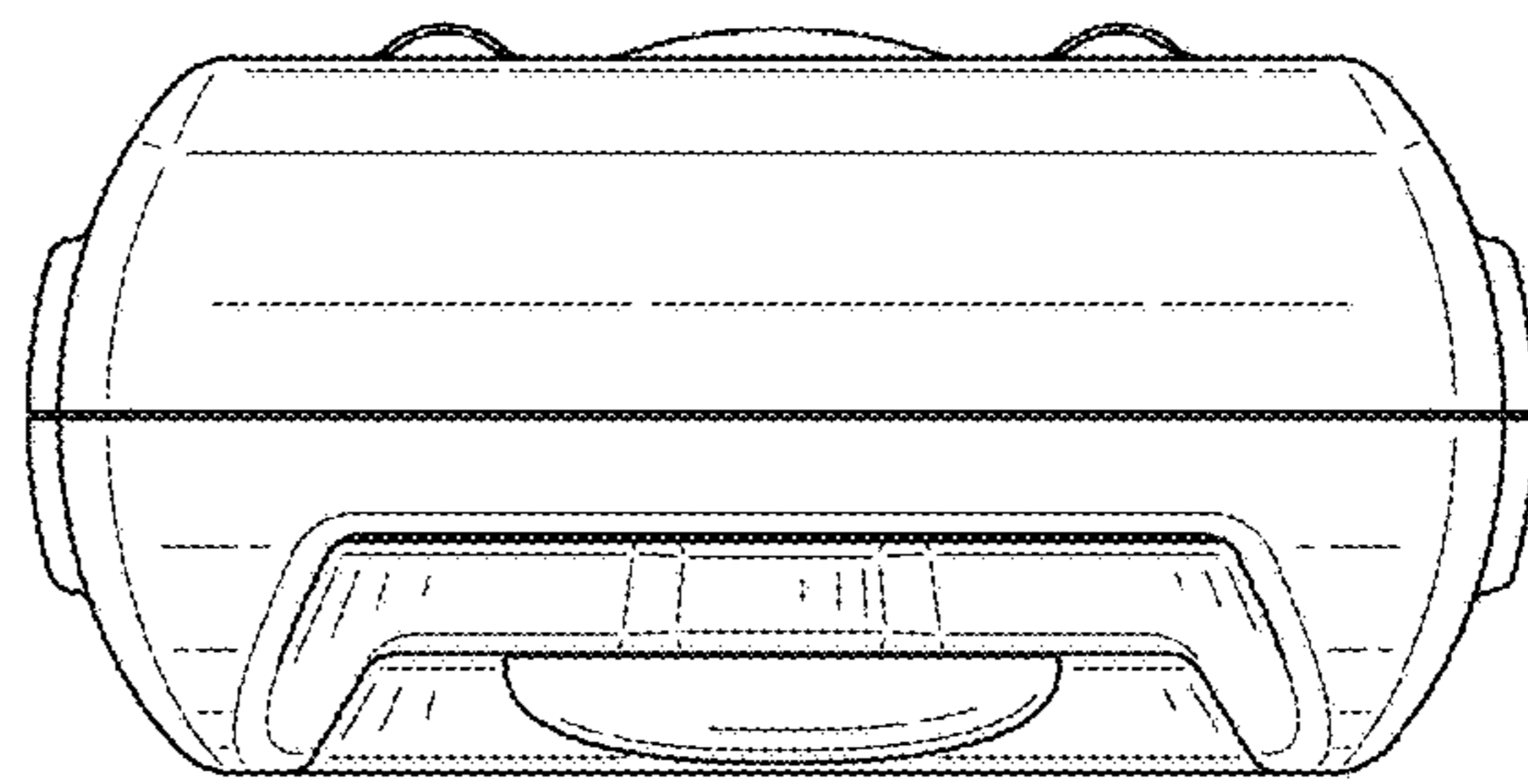
*FIG. 2*



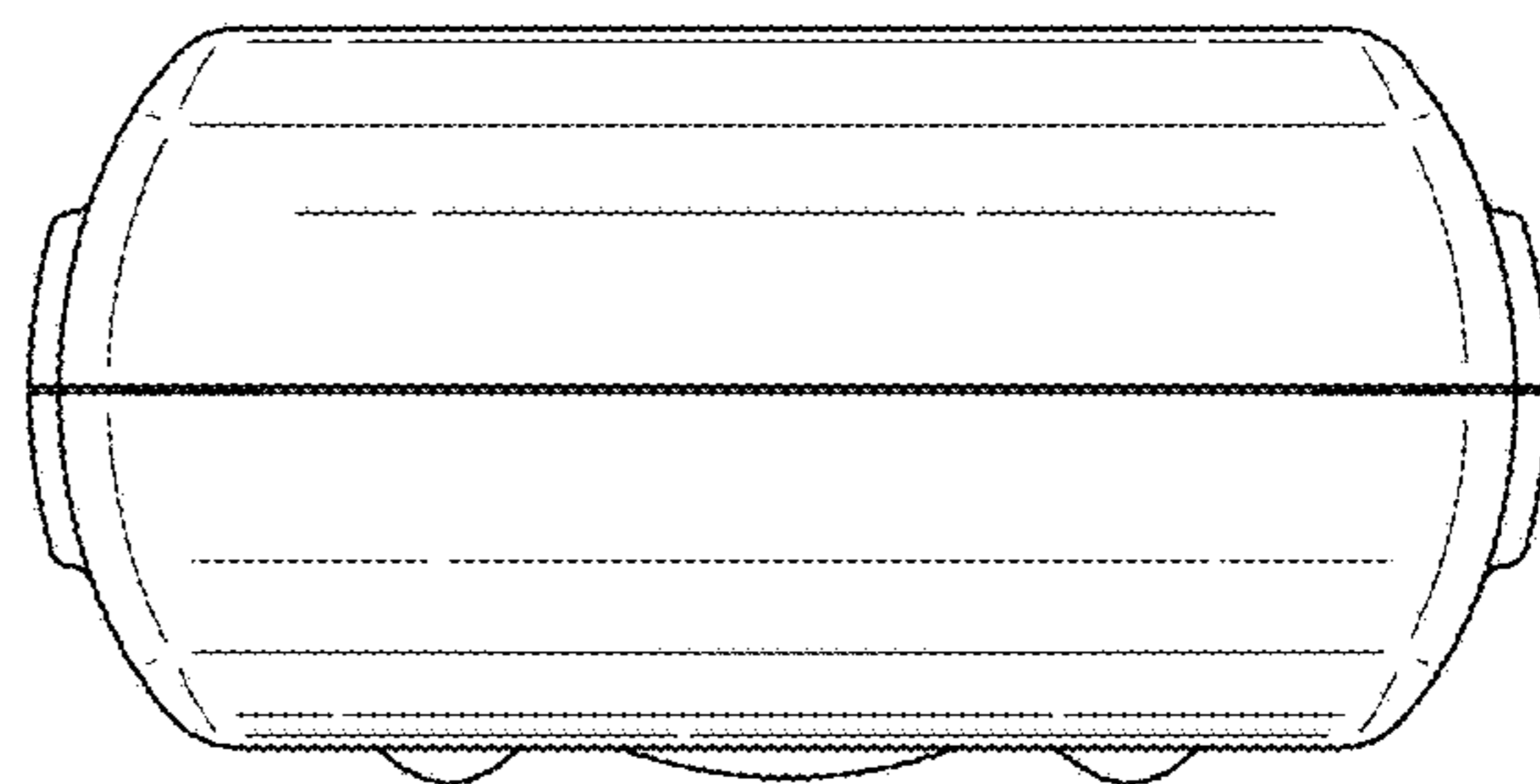
*FIG. 3*



*FIG. 4*



*FIG. 5*



*FIG. 6*