



US00D822047S

(12) **United States Design Patent** (10) **Patent No.:** **US D822,047 S**
Wills et al. (45) **Date of Patent:** **** Jul. 3, 2018**

(54) **DISPLAY SCREEN WITH GRAPHICAL USER INTERFACE FOR VISUAL SCHEDULING SYSTEM AND METHOD OF VEHICLE MOVEMENT THROUGH YARDS**

(71) Applicant: **General Electric Company**, Schenectady, NY (US)

(72) Inventors: **Mitchell Scott Wills**, Melbourne, FL (US); **Jian Li**, Melbourne, FL (US); **Patrick Scorer**, Melbourne, FL (US); **Brian Francis Zustovich**, Melbourne, FL (US); **Keith Walter Lewandowski**, Melbourne, FL (US); **David Dylan Lennon**, Melbourne, FL (US); **Bryan Leigh Schofield**, Melbourne, FL (US); **Trevor Fletcher**, Melbourne, FL (US); **Megan Elizabeth Ward**, Portland, OR (US); **Michael Delgaudio**, New York, NY (US); **Joshua Corey Musick**, New York, NY (US); **Sean Henry Lee**, New York, NY (US); **Yoo-Jung Kim**, Brooklyn, NY (US)

(73) Assignee: **General Electric Company**, Schenectady, NY (US)

(**) Term: **15 Years**

(21) Appl. No.: **29/593,491**

(22) Filed: **Feb. 9, 2017**

Related U.S. Application Data

- (62) Division of application No. 29/500,873, filed on Aug. 29, 2014, now Pat. No. Des. 781,889.
- (51) **LOC (11) Cl.** **14-04**
- (52) **U.S. Cl.**
USPC **D14/486**
- (58) **Field of Classification Search**
USPC **D14/485-495**

(Continued)

(56) **References Cited**

U.S. PATENT DOCUMENTS

7,813,846 B2 10/2010 Wills et al.
7,937,193 B2 5/2011 Philp et al.

(Continued)

FOREIGN PATENT DOCUMENTS

CN 1479908 A 3/2004
CN 101049835 A 10/2007

(Continued)

OTHER PUBLICATIONS

FreewareGenius | Add labels to data points in an Excel XY chart with free Excel add-on "XY Chart Labeler", posted on Nov. 10, 2011, © 2006-2016 Freewaregenius.com [online], [site visited Sep. 27, 2017]. Available from Internet, <<http://www.freewaregenius.com/add-labels-to-data-point-in-an-excel-xy-chart-with-xy-chart-labeler/>>.*

(Continued)

Primary Examiner — Philip S Hyder
Assistant Examiner — Cary M Robinson

(74) *Attorney, Agent, or Firm* — GE Global Patent Operation; John A. Kramer

(57) **CLAIM**

The ornamental design of a display screen with graphical user interface for a visual scheduling system and method of vehicle movement through yards, as shown and described.

DESCRIPTION

The FIGURE is a front view of a display screen with graphical user interface showing our new design. The outermost broken line illustrates a display screen and forms no part of the claimed design. The broken line showing of text, numbers, lines and symbols illustrates portions of the graphical user interface and form no part of the claimed design.

1 Claim, 1 Drawing Sheet

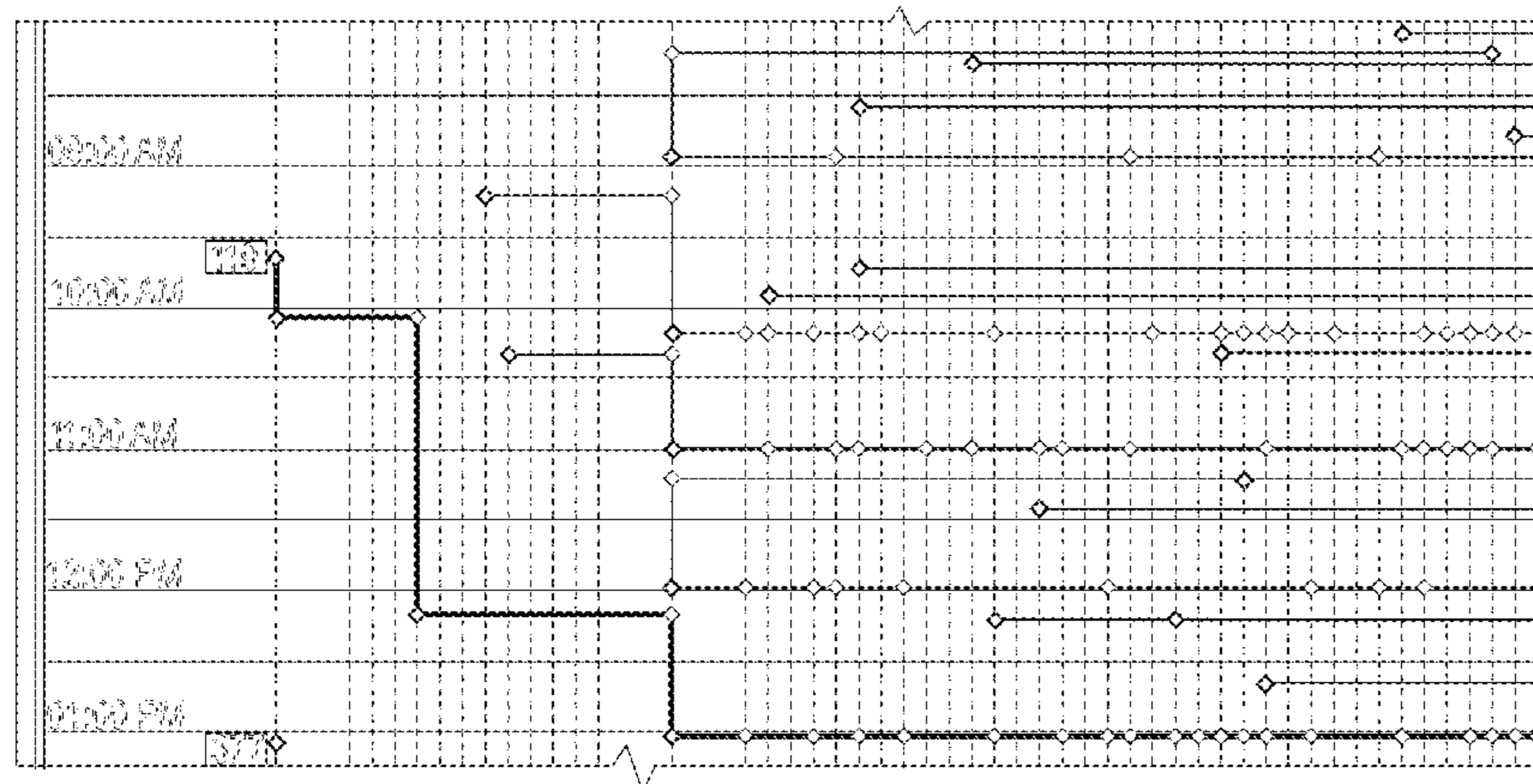

(58) **Field of Classification Search**

CPC B61C 11/04; B64C 29/00; G06F 3/04817;
 G06F 3/0482; G06F 2203/04807; G06T
 15/02; G06T 13/80; H04M 1/2477; H04N
 1/00424

See application file for complete search history.

FOREIGN PATENT DOCUMENTS

| | | |
|----|-------------|---------|
| CN | 101544233 A | 9/2009 |
| EP | 1861302 A2 | 12/2007 |
| WO | 02064415 A1 | 8/2002 |

OTHER PUBLICATIONS

(56) **References Cited**

U.S. PATENT DOCUMENTS

| | | | |
|------------------|---------|------------------|-------------------------|
| 8,332,086 B2 | 12/2012 | Muinonen et al. | |
| D683,736 S * | 6/2013 | Goldstein | D14/485 |
| D693,829 S * | 11/2013 | Edwards | D14/485 |
| D694,765 S * | 12/2013 | Edwards | D14/485 |
| D694,766 S * | 12/2013 | Edwards | D14/485 |
| D694,767 S * | 12/2013 | Edwards | D14/485 |
| D694,768 S * | 12/2013 | Edwards | D14/485 |
| D694,769 S * | 12/2013 | Edwards | D14/485 |
| D694,771 S * | 12/2013 | Edwards | D14/485 |
| D696,677 S * | 12/2013 | Corcoran | D14/486 |
| D708,193 S * | 7/2014 | Agnew | D14/485 |
| D753,134 S * | 4/2016 | Vazquez | D14/485 |
| D776,136 S * | 1/2017 | Chen | D14/485 |
| D778,932 S * | 2/2017 | Hotchkiss | D14/486 |
| D780,199 S * | 2/2017 | Croan | D14/486 |
| D781,886 S * | 3/2017 | Dziuba | D14/486 |
| D781,889 S * | 3/2017 | Wills | D14/486 |
| 2002/0070862 A1 | 6/2002 | Francis et al. | |
| 2005/0222933 A1 | 10/2005 | Wesby | |
| 2006/0047379 A1 | 3/2006 | Schullian et al. | |
| 2008/0154692 A1 | 6/2008 | Logan et al. | |
| 2012/0023191 A1 | 1/2012 | Kang et al. | |
| 2015/0324101 A1* | 11/2015 | Roesch | G06F 3/04847 715/771 |

EI Systems, "Rail Manager", Rail Yard Management and Automation; pp. 1-2.

Jeff., "Suppliers Aim to Provide Hump Yard Automation Systems to Help Railroads Handle More Freight Cars in Less Time", BNSF Railway Article, pp. 1-9, May 2009; retrieved on http://www.progressiverailroading.com/bnsf_railway/article, Mar. 6, 2017.

Dodge., "Canadian National Railway smartens up", pp. 1-4, Jun. 30, 2009; retrieved on <http://www.martplanet.com/blog/thinking-tech/canadian-national-railway-smartens-up/649>, Mar. 6, 2017.

PCT Search Report and Written Opinion issued in connection with related PCT Application No. PCT/US2014/053438 dated Dec. 1, 2014.

PCT International Preliminary Report on Patentability issued in connection with related PCT Application No. PCT/US2014/053438 dated Mar. 10, 2016.

Unofficial English Translation of Chinese Office Action issued in connection with related OA Application No. 201480048100.X dated Feb. 6, 2017.

EI Systems, "Rail Yard Management and Automation", pp. 1-2, retrieved on http://www.eisystemscorp.com/rail_manager.htm; Mar. 6, 2017.

* cited by examiner

