

US00D821974S

(12) **United States Design Patent** (10) **Patent No.:** **US D821,974 S**
Ramanna et al. (45) **Date of Patent:** **** Jul. 3, 2018**

(54) **CONNECTOR SHELL**
(71) Applicant: **Molex, LLC**, Lisle, IL (US)
(72) Inventors: **Nrupathunga Chakravarthy Somanathapura Ramanna**, Bangalore (IN); **KrishnaPrasad Somanath**, Bangalore (IN); **Michael Gonzalez**, Lisle, IL (US)
(73) Assignee: **Molex, LLC**, Lisle, IL (US)
(**) Term: **15 Years**

(21) Appl. No.: **29/595,858**
(22) Filed: **Mar. 2, 2017**
(51) **LOC (11) Cl.** **13-03**
(52) **U.S. Cl.**
USPC **D13/133**
(58) **Field of Classification Search**
USPC D13/107, 110, 112, 118, 123, 133,
D13/145-147, 149, 151, 154, 156, 173,
D13/184, 199
CPC H01R 13/00; H01R 13/40; H01R 13/50;
H01R 13/52; H01R 13/62; H01R 13/64;
H01R 13/405; H01R 13/58; H01R 13/63;
H01R 13/639; H01R 13/659; H01R
13/70; H01R 24/64
See application file for complete search history.

(56) **References Cited**
U.S. PATENT DOCUMENTS
3,622,942 A 11/1971 Rynk
4,029,896 A 6/1977 Skinner
4,108,527 A 8/1978 Douty et al.
D251,906 S * 5/1979 Frantz D13/147
4,986,766 A 1/1991 Leonard et al.
D322,954 S 1/1992 Avramovich
5,391,092 A 2/1995 Sumida
D379,177 S * 5/1997 Chu D13/156

D385,849 S 11/1997 Mathews et al.
5,685,731 A 11/1997 Lin
5,762,520 A 6/1998 Martin
5,908,327 A 6/1999 Tsuji et al.
5,928,038 A 7/1999 Berg et al.
7,217,161 B1 5/2007 Tyler et al.
D547,722 S * 7/2007 Harano D13/133
D555,593 S * 11/2007 Harano D13/133
D626,068 S 10/2010 Giefers et al.
D678,838 S 3/2013 Henrink et al.
D682,793 S * 5/2013 Igelmund D13/156
D691,560 S 10/2013 Wang
8,678,846 B2 3/2014 Hitchcock et al.
D714,724 S 10/2014 Vogelmann
D774,466 S * 12/2016 Corona D13/147

(Continued)

FOREIGN PATENT DOCUMENTS

WO 2008/148748 A1 12/2008
Primary Examiner — Thomas Johannes
Assistant Examiner — Shawn T Gingrich
(74) *Attorney, Agent, or Firm* — Banner & Witcoff, Ltd.

(57) **CLAIM**
The ornamental design for connector shell, as shown and described.

DESCRIPTION

FIG. 1 is a front top perspective view of connector shell showing our new design;
FIG. 2 is a top view thereof;
FIG. 3 is a bottom view thereof;
FIG. 4 is a left side view thereof;
FIG. 5 is a right side view thereof;
FIG. 6 is a rear view thereof;
FIG. 7 is a front view thereof; and,
FIG. 8 is a front bottom perspective view.
The broken lines in the drawings illustrate portions of the connector shell that form no part of the claimed design.

1 Claim, 8 Drawing Sheets

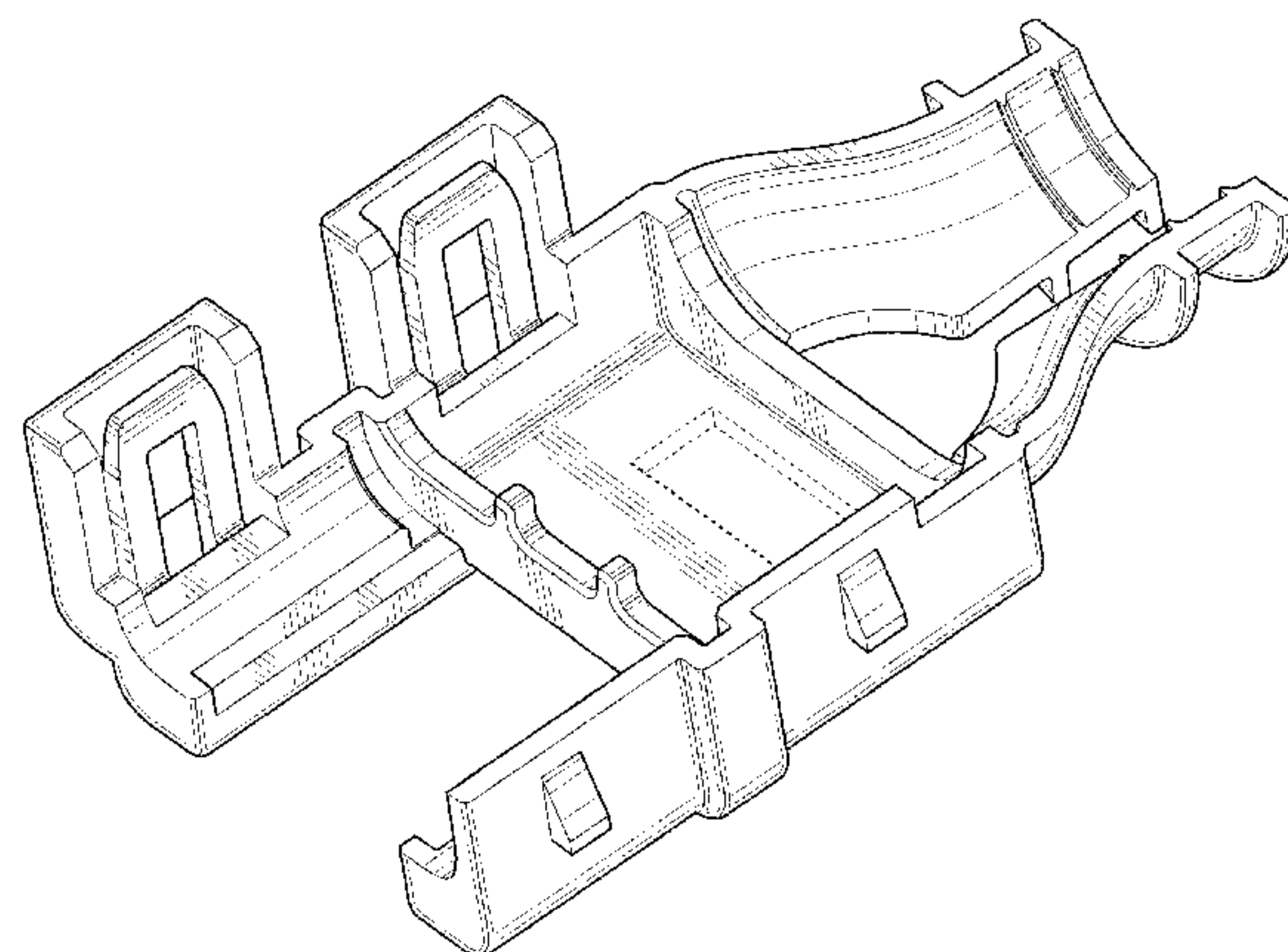
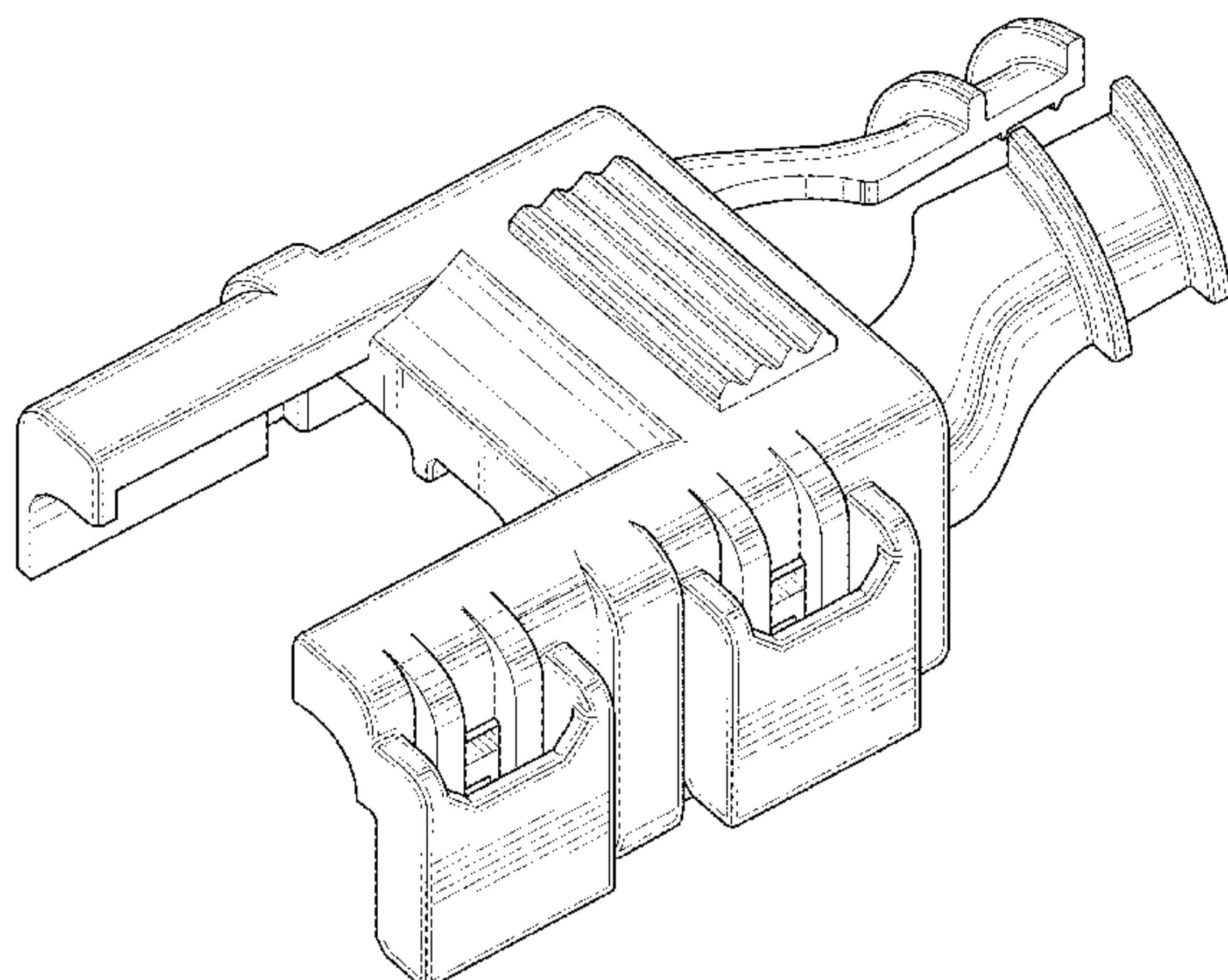

(56)

References Cited

U.S. PATENT DOCUMENTS

D798,237 S	9/2017	Peng	
2010/0105238 A1*	4/2010	Good H01R 13/639 439/357
2013/0109225 A1*	5/2013	Liu H01R 24/64 439/492
2013/0130534 A1*	5/2013	Ohkuma H01R 12/7052 439/345

* cited by examiner

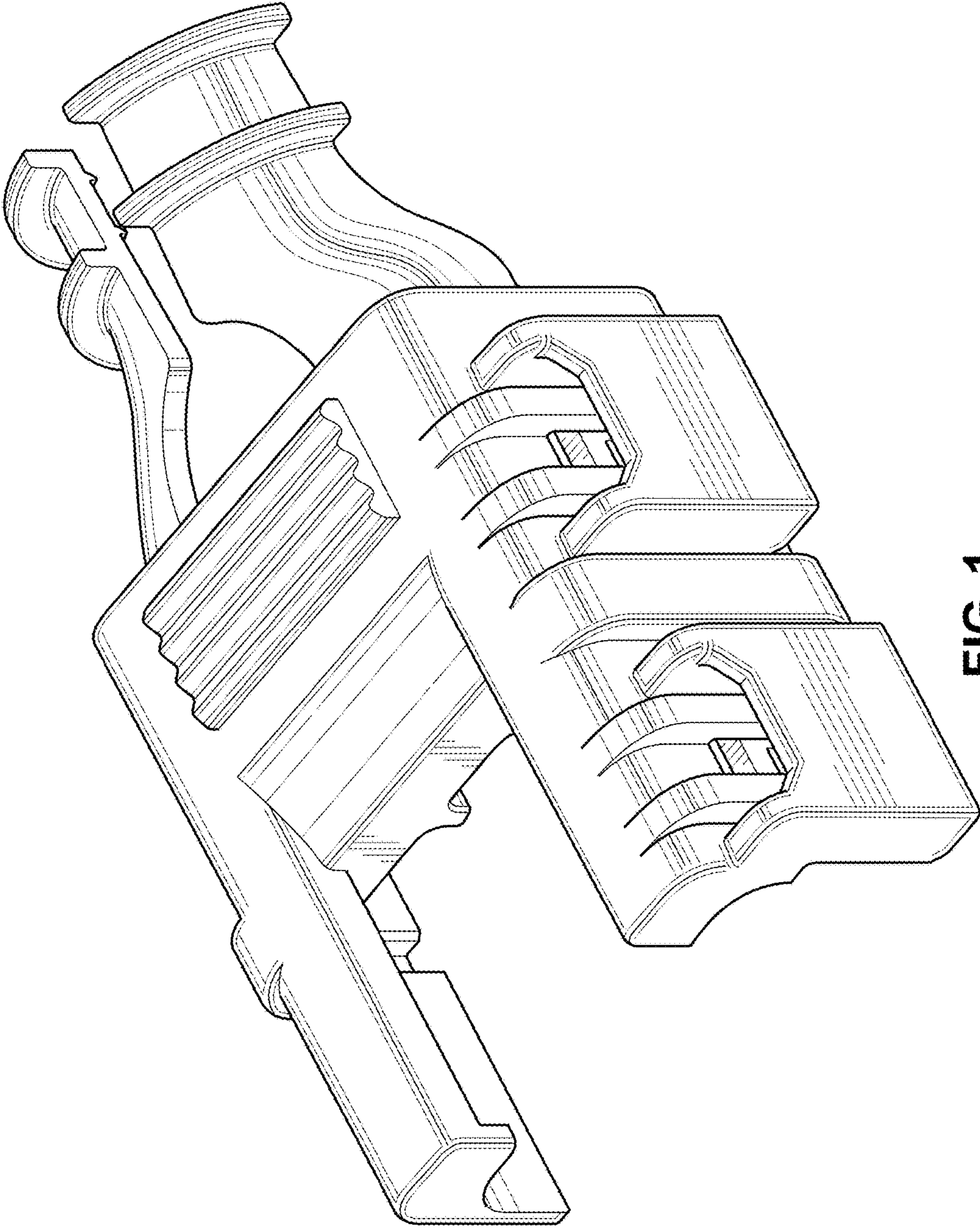

FIG. 1

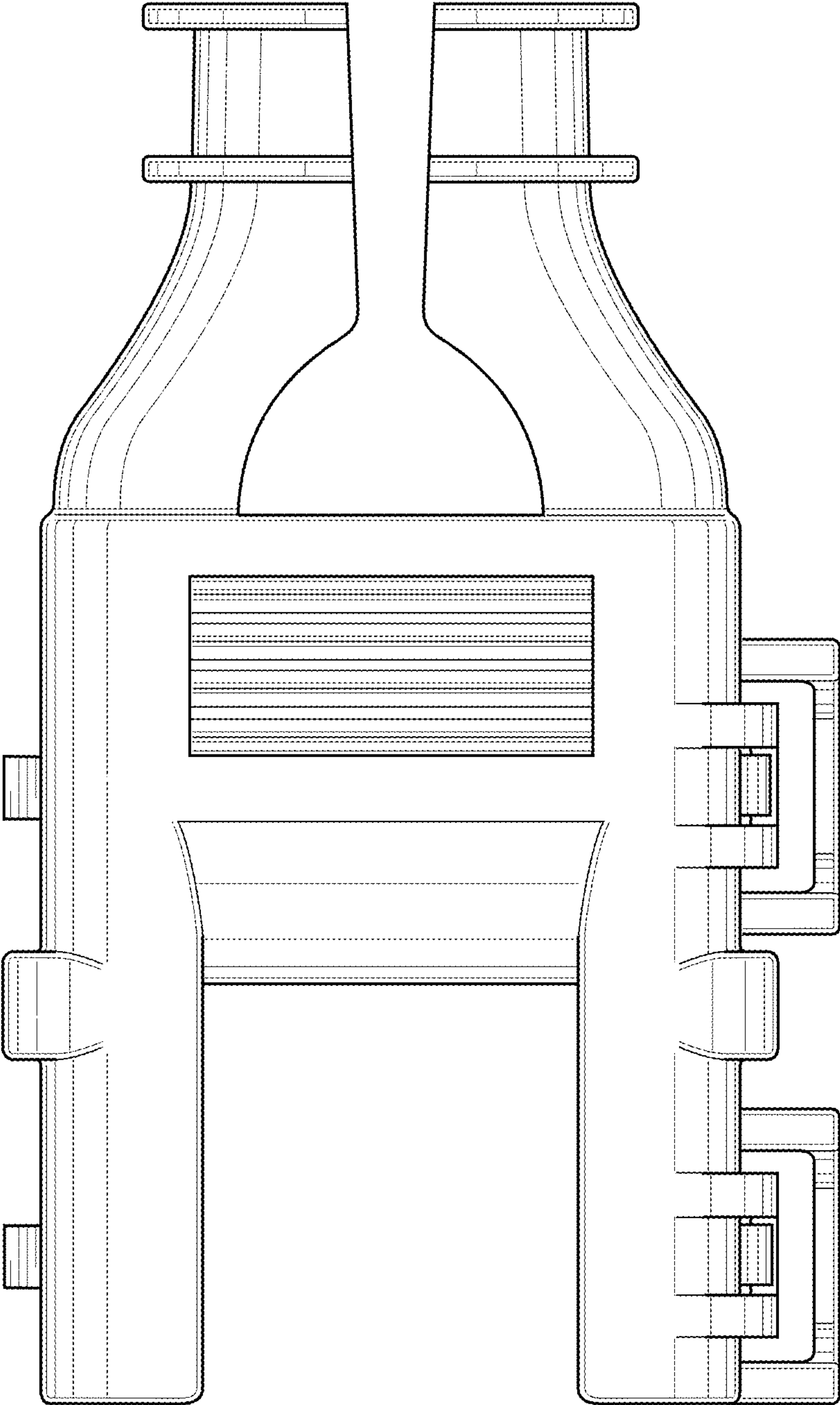

FIG. 2

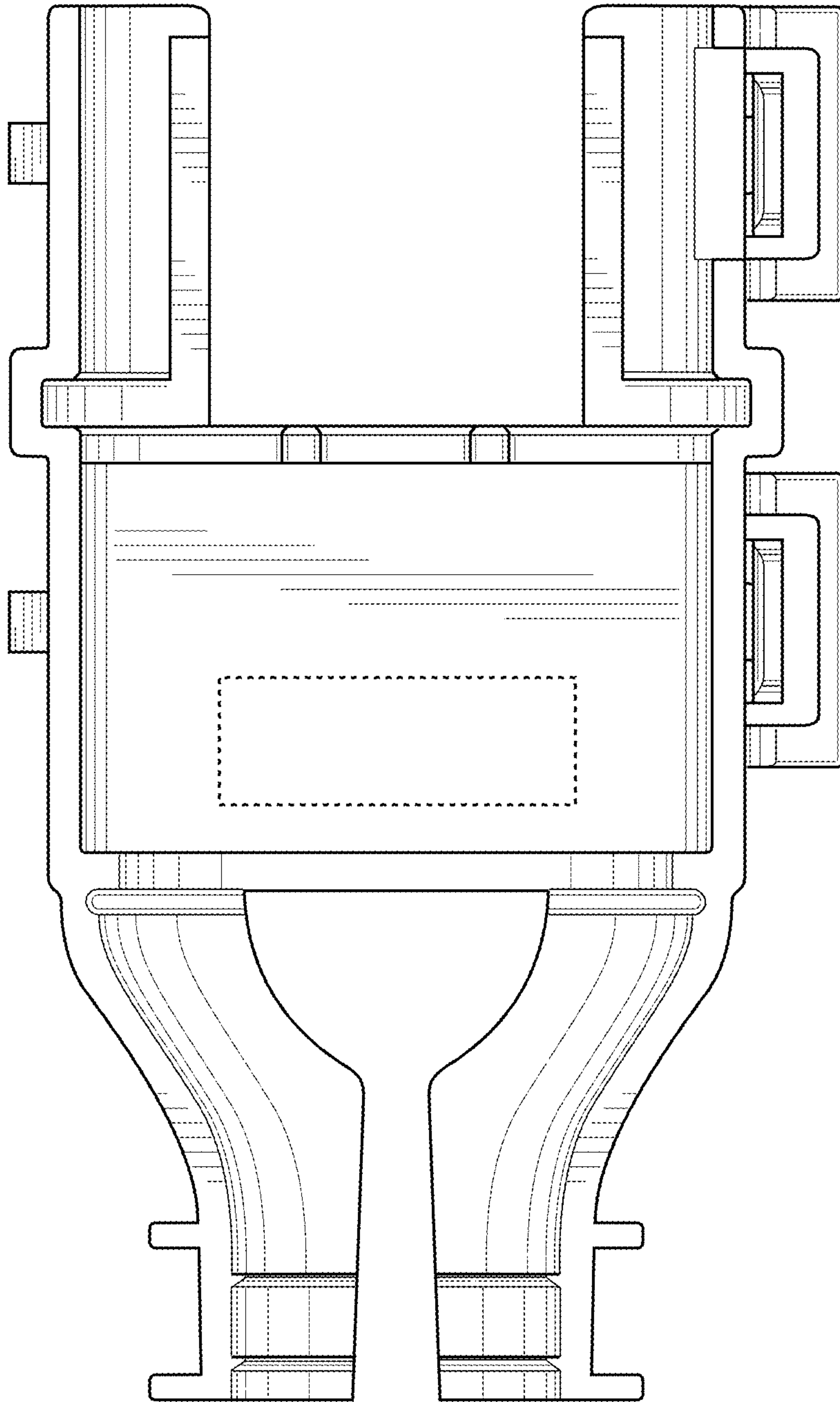

FIG. 3

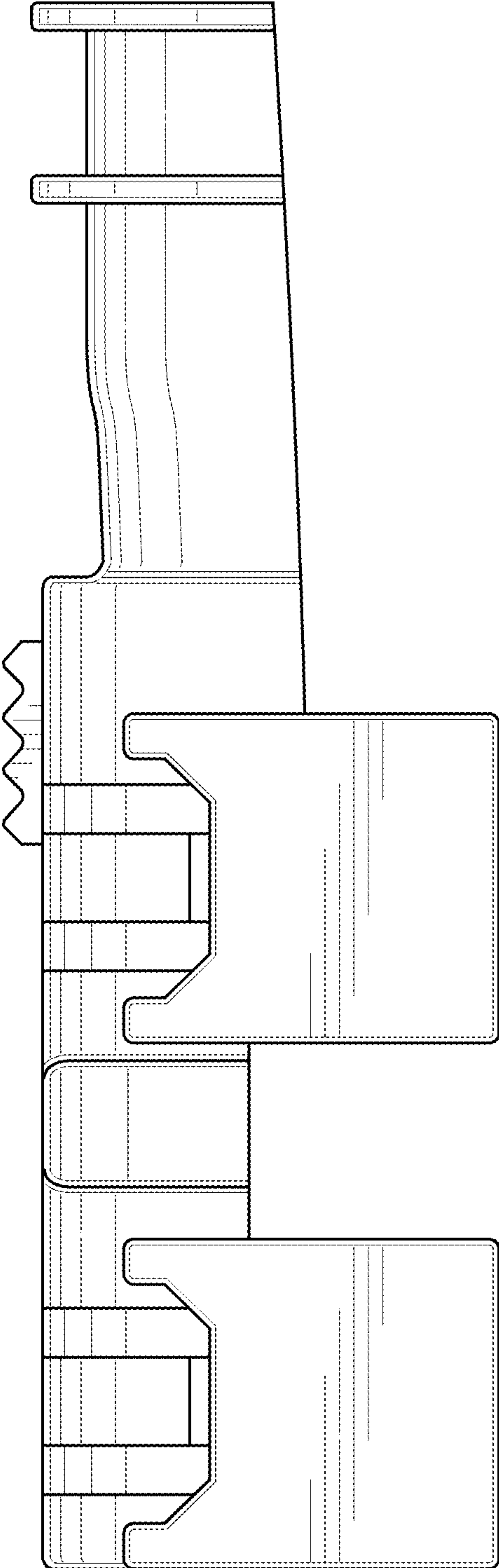

FIG. 4

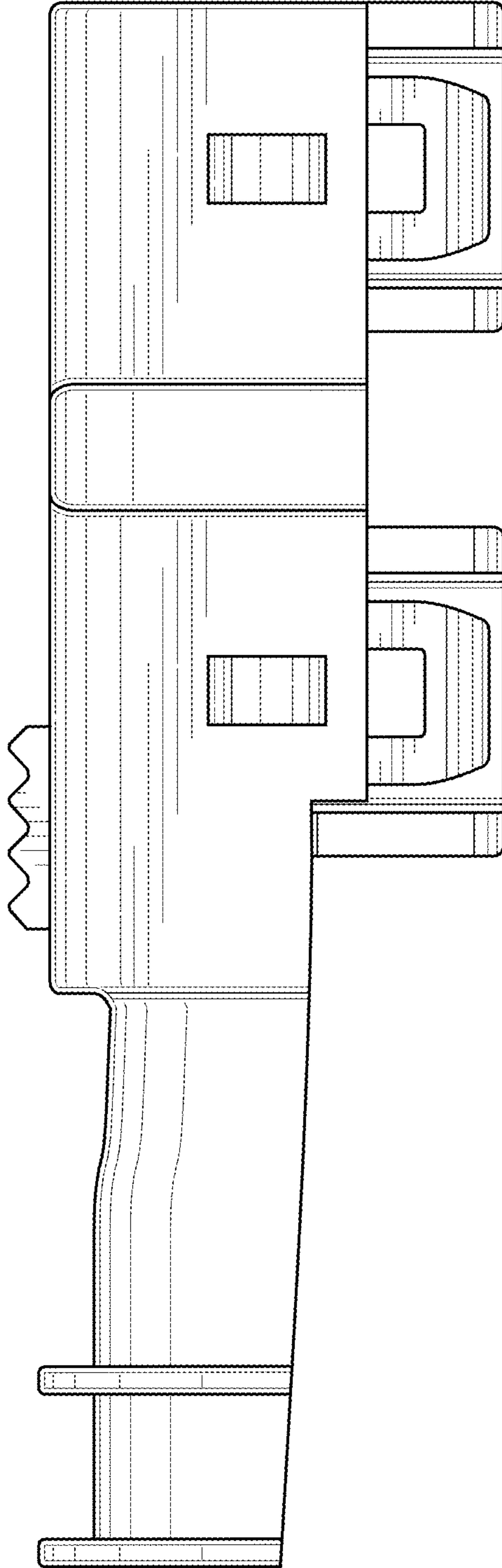

FIG. 5

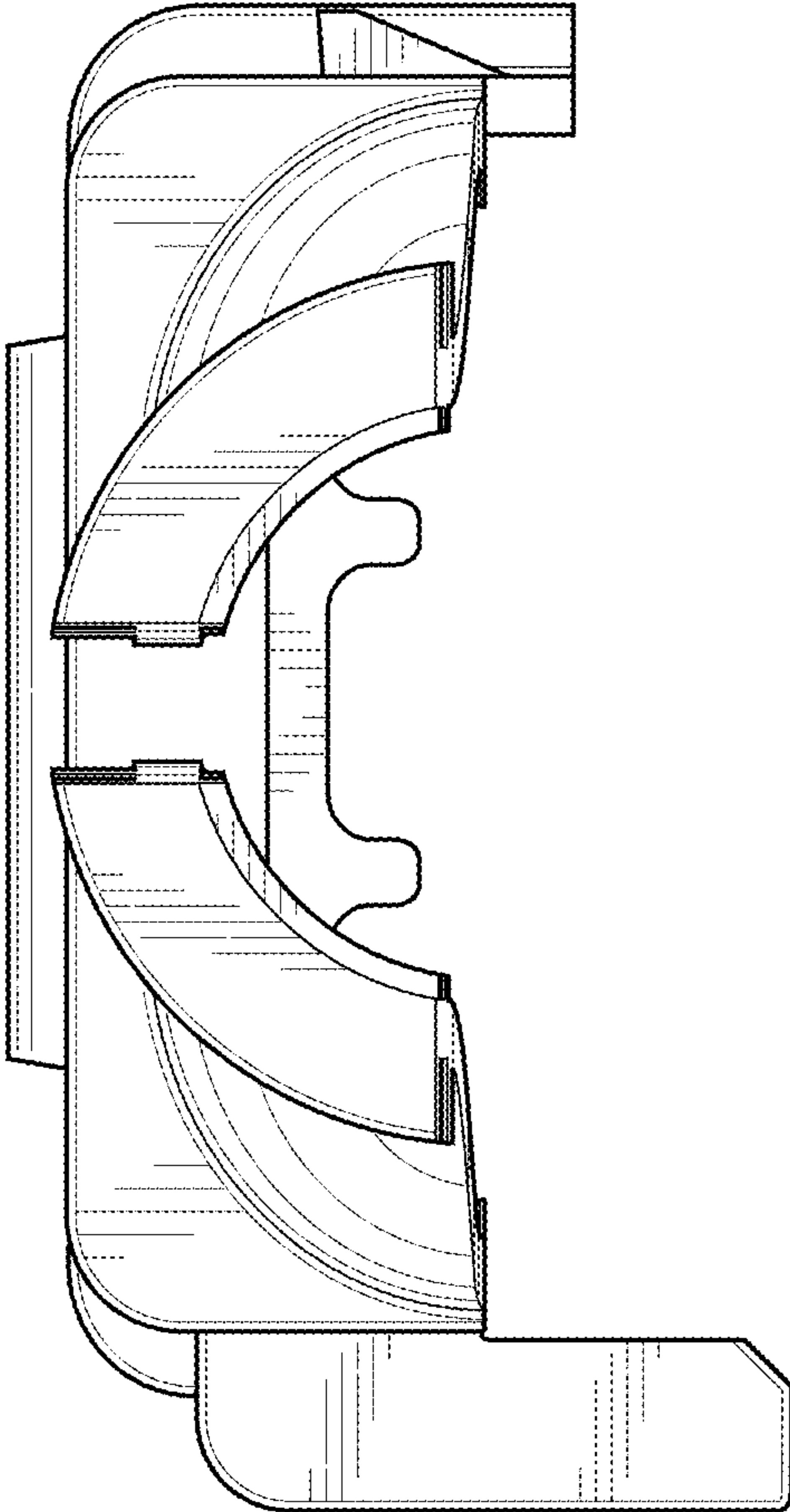

FIG. 6

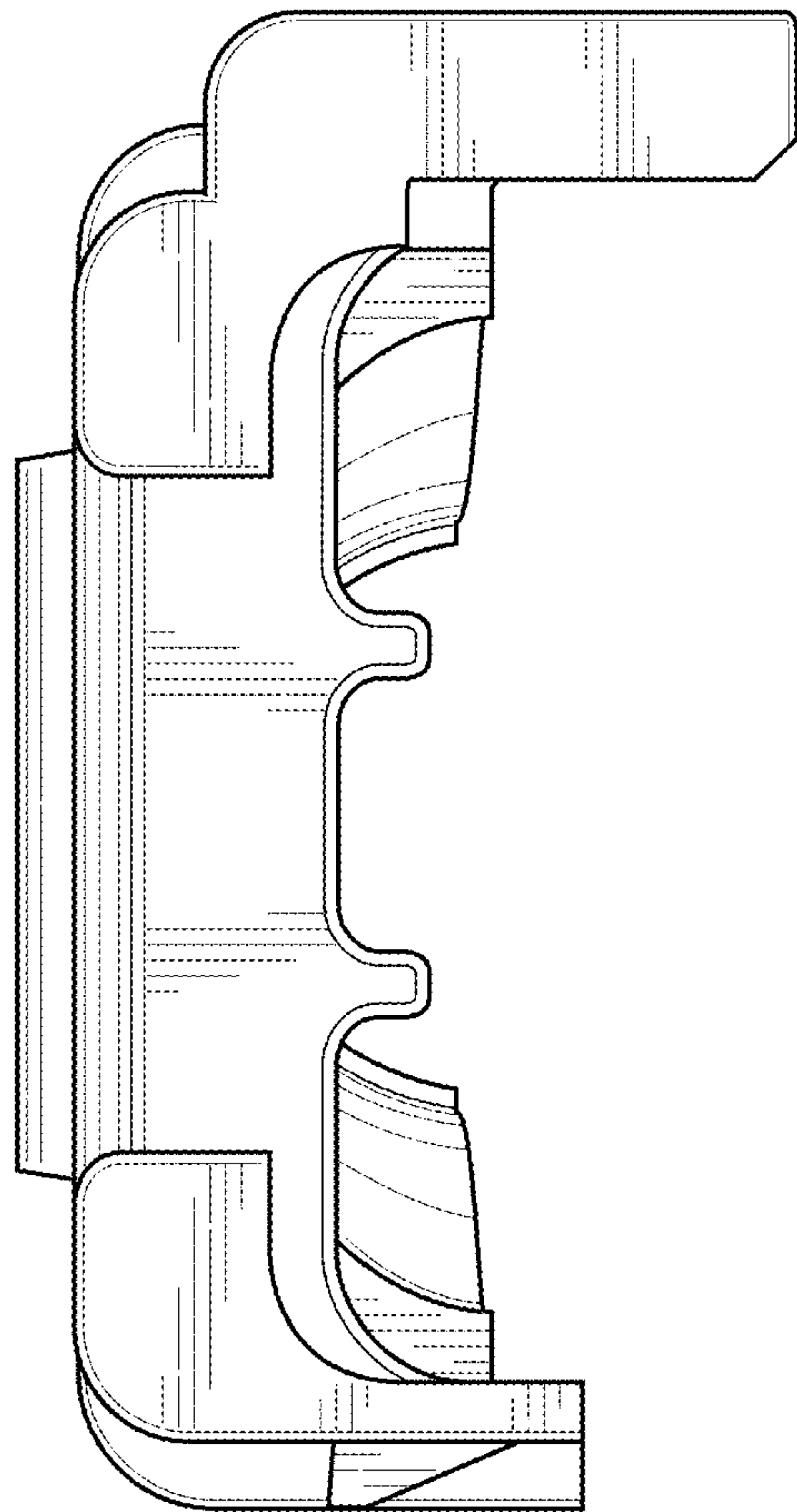

FIG. 7

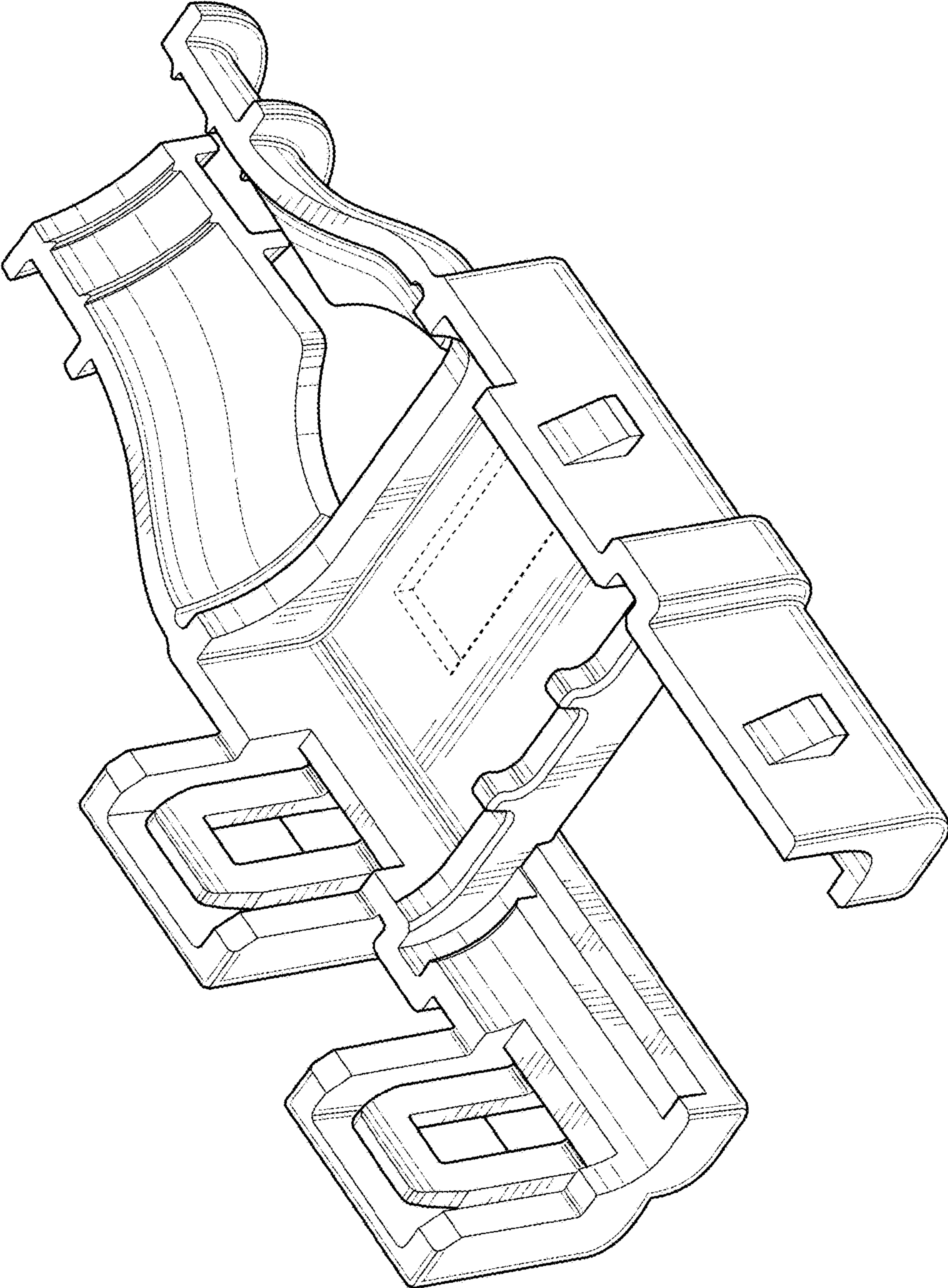

FIG. 8