



US00D821964S

(12) **United States Design Patent**
Speziari et al.

(10) **Patent No.:** **US D821,964 S**

(45) **Date of Patent:** **** Jul. 3, 2018**

(54) **TIRE**

(71) Applicant: **Pirelli Tyre S.p.A.**, Milan (IT)

(72) Inventors: **Diego Speziari**, Milan (IT); **Vito Bello**, Milan (IT); **Stefano Montesello**, Milan (IT)

(73) Assignee: **Pirelli Tyre S.p.A.** (IT)

(**) Term: **15 Years**

(21) Appl. No.: **29/601,571**

(22) Filed: **Apr. 24, 2017**

Related U.S. Application Data

(62) Division of application No. 29/558,356, filed on Mar. 16, 2016, now Pat. No. Des. 788,694.

(30) **Foreign Application Priority Data**

Sep. 17, 2015 (EM) 002774398-0001
Sep. 17, 2015 (EM) 002774398-0002
Sep. 17, 2015 (EM) 002774398-0003
Sep. 17, 2015 (EM) 002774398-0004

(51) **LOC (11) Cl.** **12-15**

(52) **U.S. Cl.**
USPC **D12/584**

(58) **Field of Classification Search**
USPC D12/568-604, 900
CPC Y10T 152/10027; B60C 1/0016; B60C 11/0306; B60C 11/0302; B60C 3/06; B60C 9/17
See application file for complete search history.

(56) **References Cited**

U.S. PATENT DOCUMENTS

D493,767 S * 8/2004 Himuro D12/603
D613,236 S * 4/2010 Guspodin D12/582
D734,247 S * 7/2015 Parr D12/603

D741,252 S * 10/2015 Wakishima D12/584
D742,814 S * 11/2015 Fleckner D12/601
D753,051 S * 4/2016 Kato D12/584

(Continued)

Primary Examiner — Robert M. Spear

Assistant Examiner — John A Voytek

(74) *Attorney, Agent, or Firm* — Finnegan, Henderson, Farabow, Garrett & Dunner, LLP

(57) **CLAIM**

The ornamental design for a tire, as shown and described.

DESCRIPTION

FIG. 1 is a perspective view of a first embodiment of a tire, showing our new design;

FIG. 2 is a front elevation view thereof, it being understood that the tread pattern is repeated throughout the circumference of the tire;

FIG. 3 is a left side elevation view thereof, with the right side view being identical thereof;

FIG. 4 is an enlarged front elevation view of FIG. 2, showing a portion thereof;

FIG. 5 is a perspective view of a second embodiment of a tire, showing our new design;

FIG. 6 is a front elevation view thereof, it being understood that the tread pattern is repeated throughout the circumference of the tire;

FIG. 7 is a left side elevation view thereof, with the right side view being identical thereof; and,

FIG. 8 is an enlarged front elevation view of FIG. 6, showing a portion thereof.

The portions depicted in broken lines of uneven length mark the boundaries of the claimed design. The portions depicted in broken lines of even length illustrate portions of the tire that form no part of the claimed design. The top and bottom solid lines of FIGS. 4 and 8 represent cut lines showing the borders of those figures, and form no part of the claimed design.

1 Claim, 8 Drawing Sheets

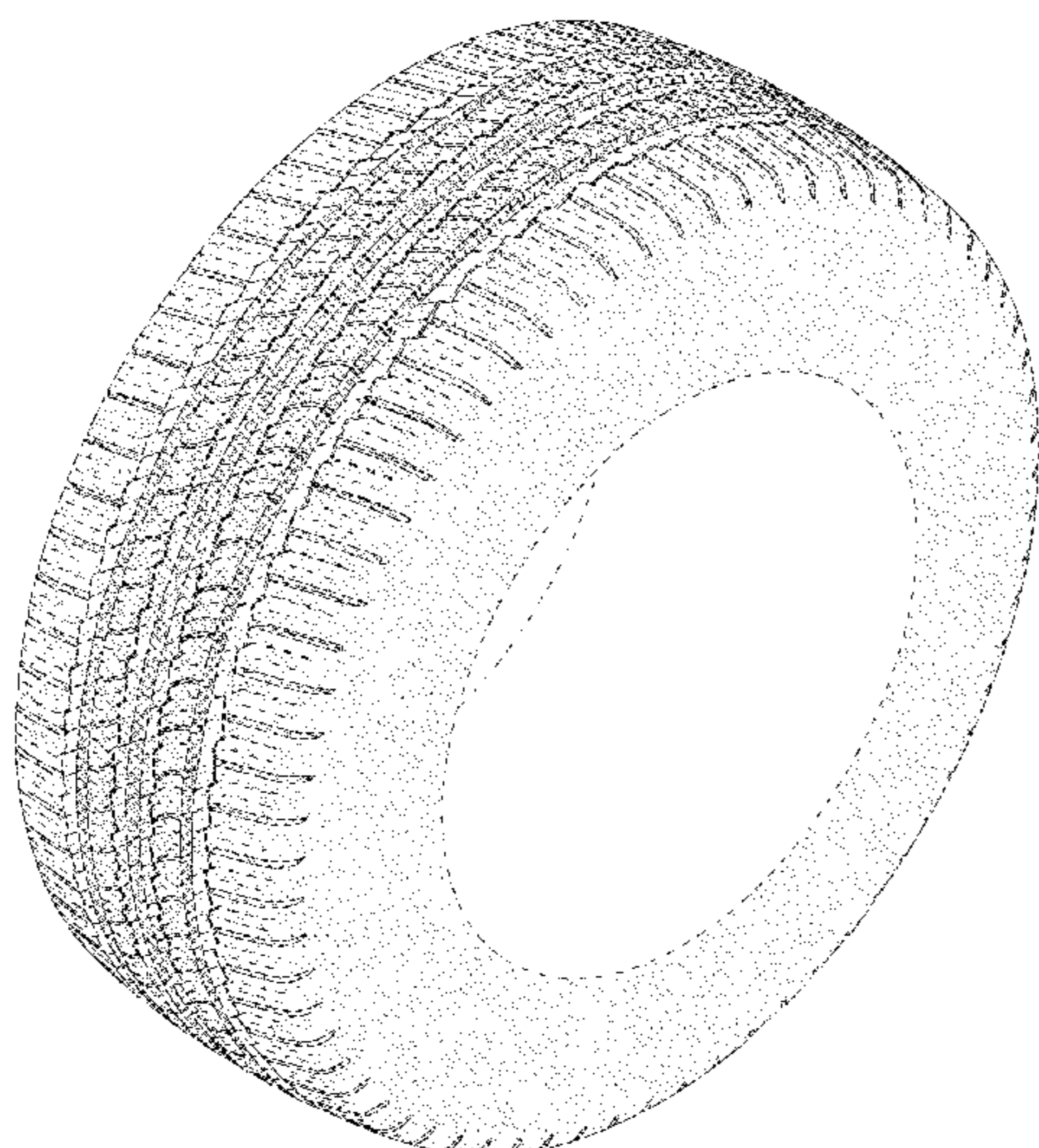

(56)

References Cited

U.S. PATENT DOCUMENTS

D764,391 S	*	8/2016	Shen	D12/584
D768,562 S	*	10/2016	Kato	D12/584
D782,969 S	*	4/2017	Davis	D12/597
D784,914 S	*	4/2017	Fontaine	D12/584
D799,412 S	*	10/2017	Herbeuval	D12/603

* cited by examiner

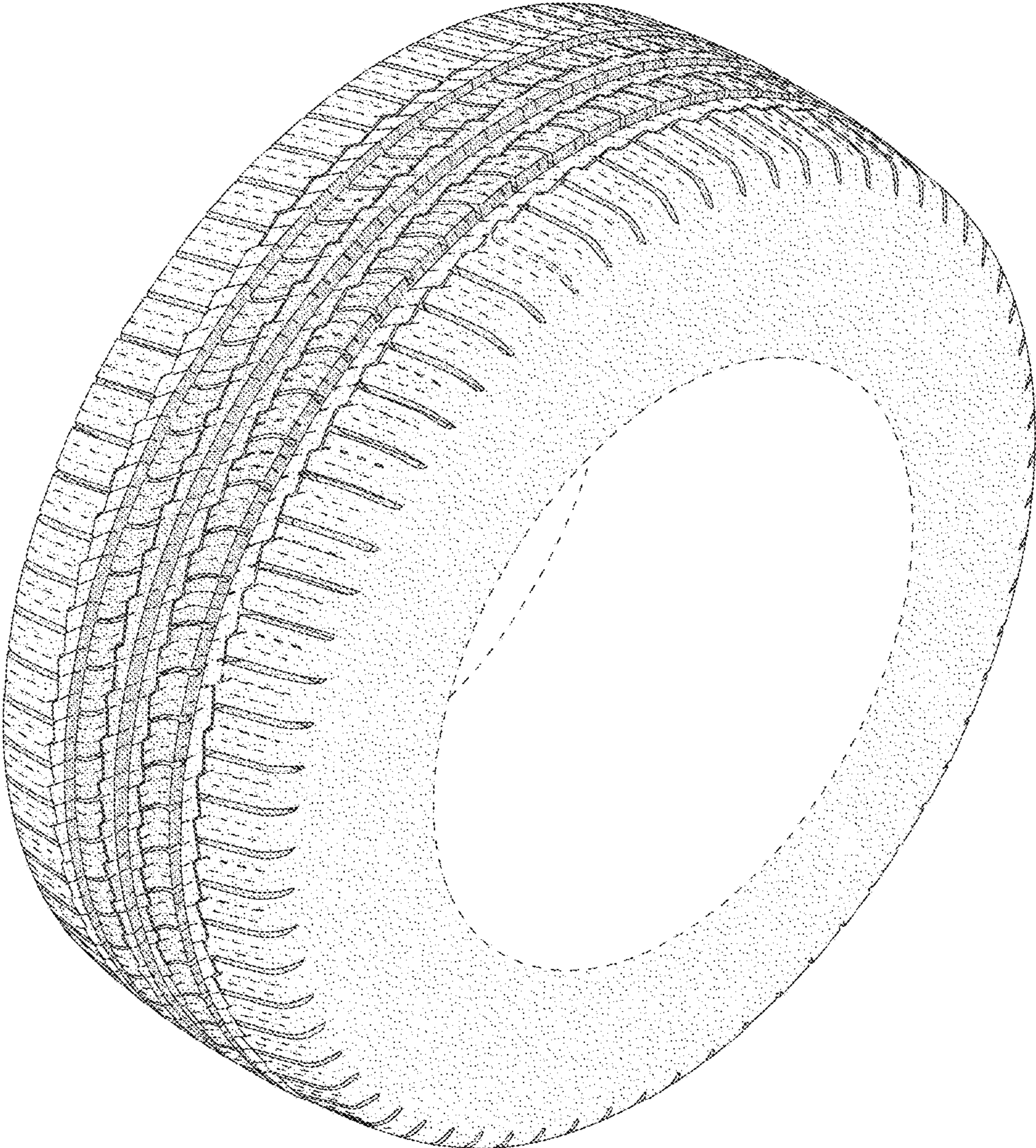

FIG. 1

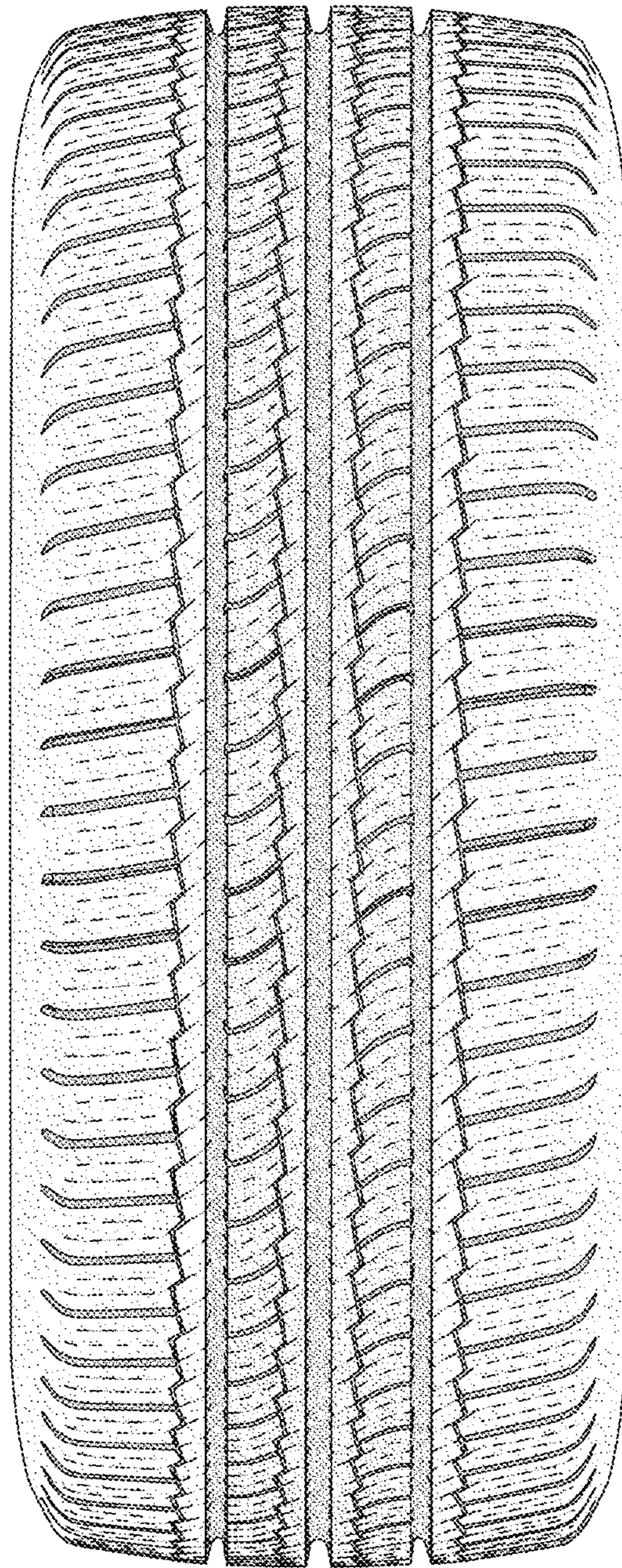

FIG. 2

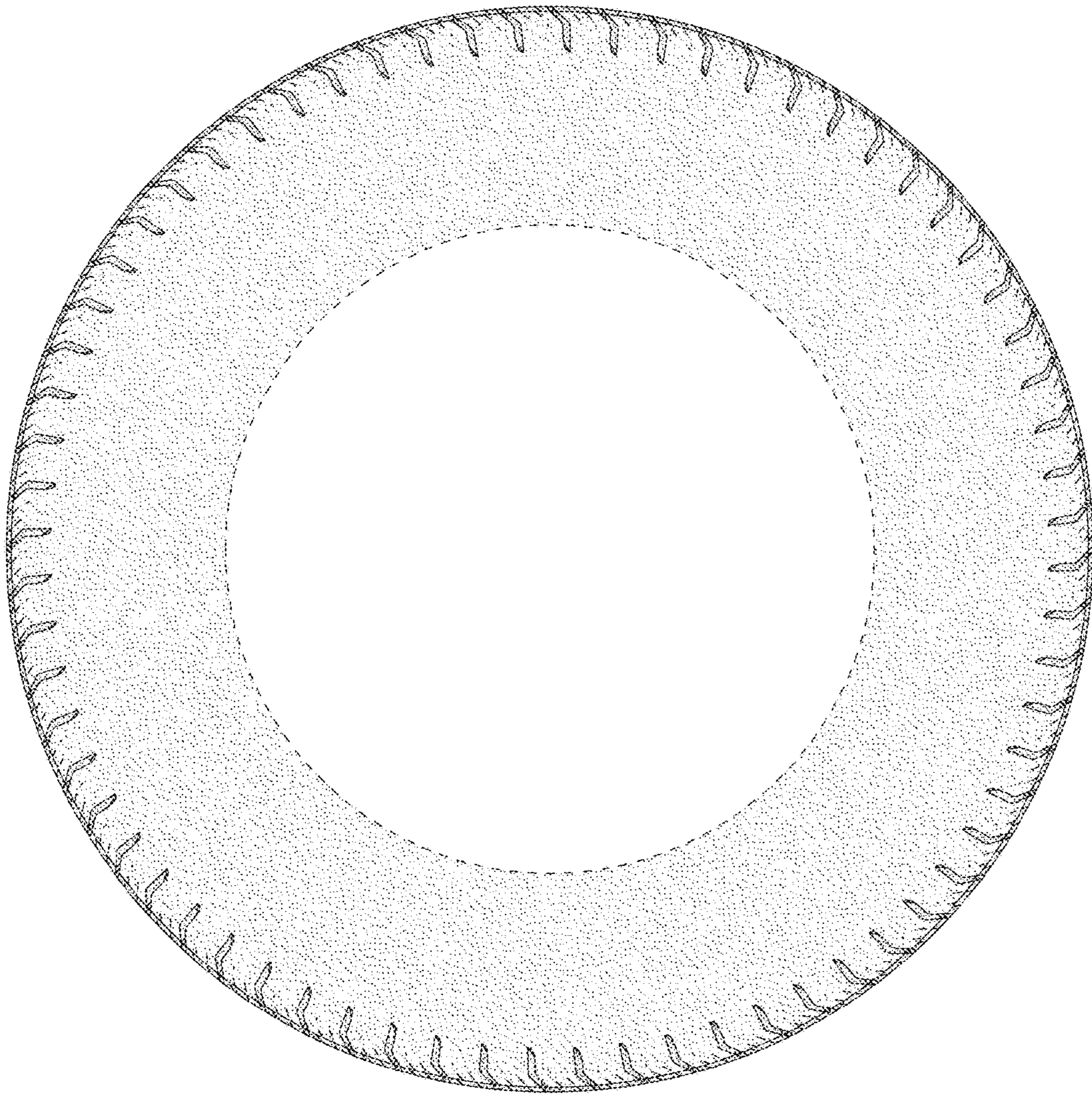

FIG. 3

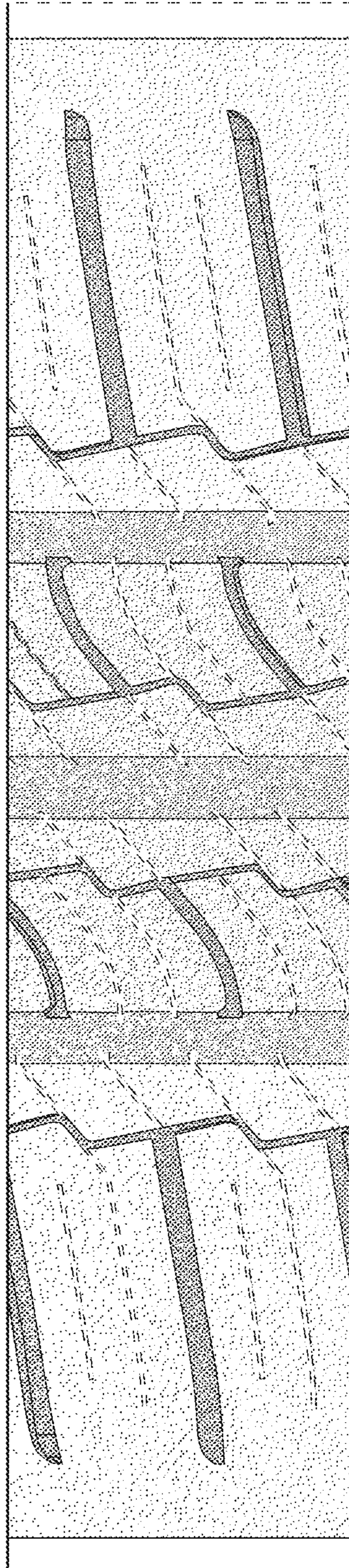

FIG. 4

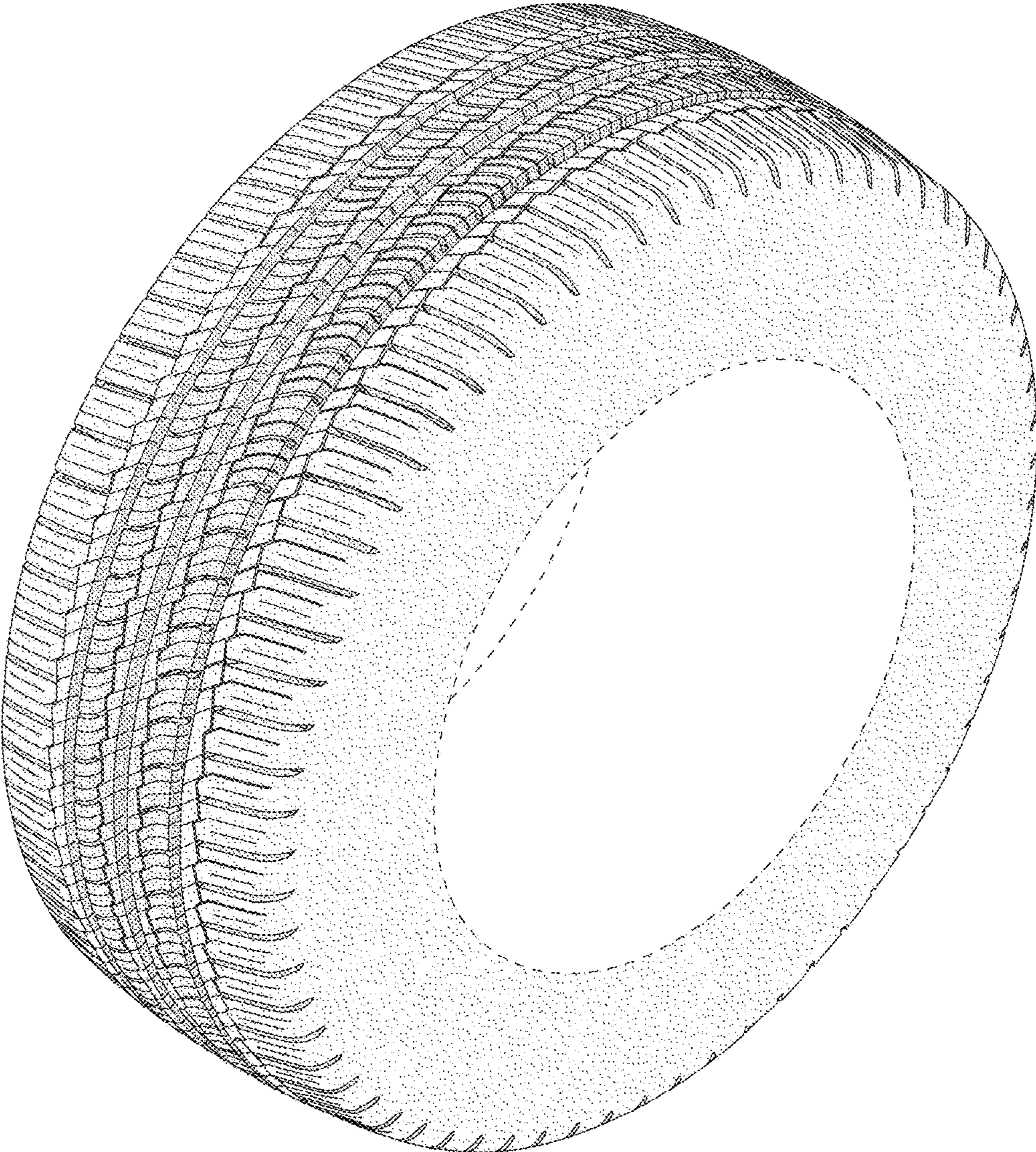

FIG. 5

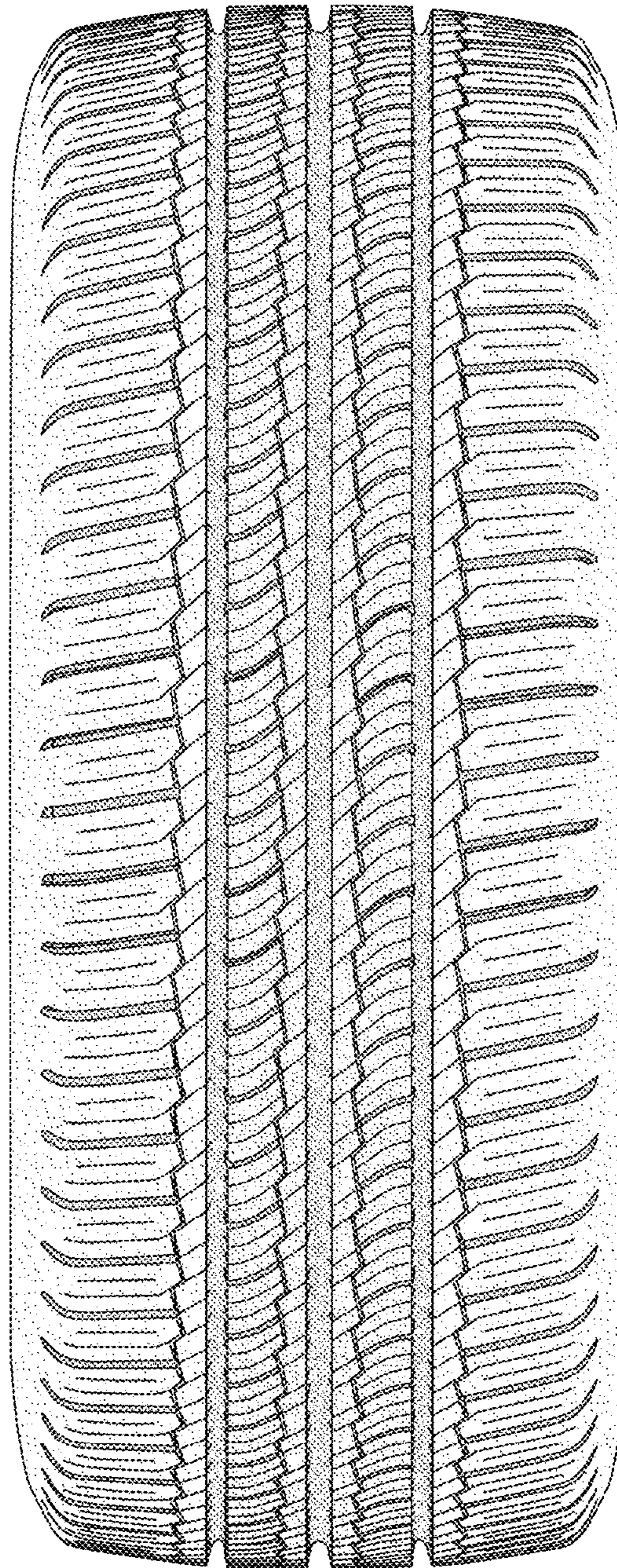

FIG. 6

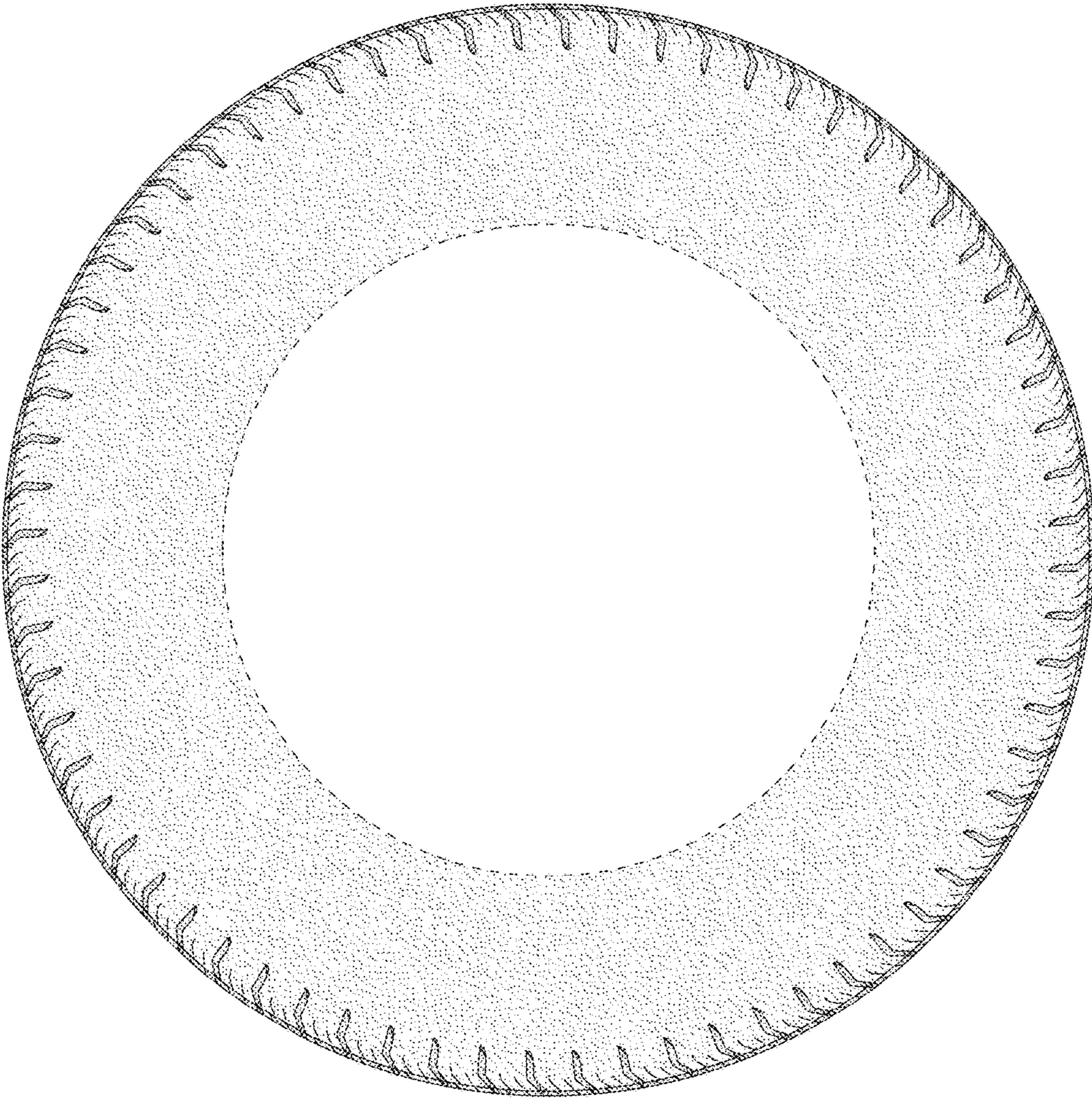

FIG. 7

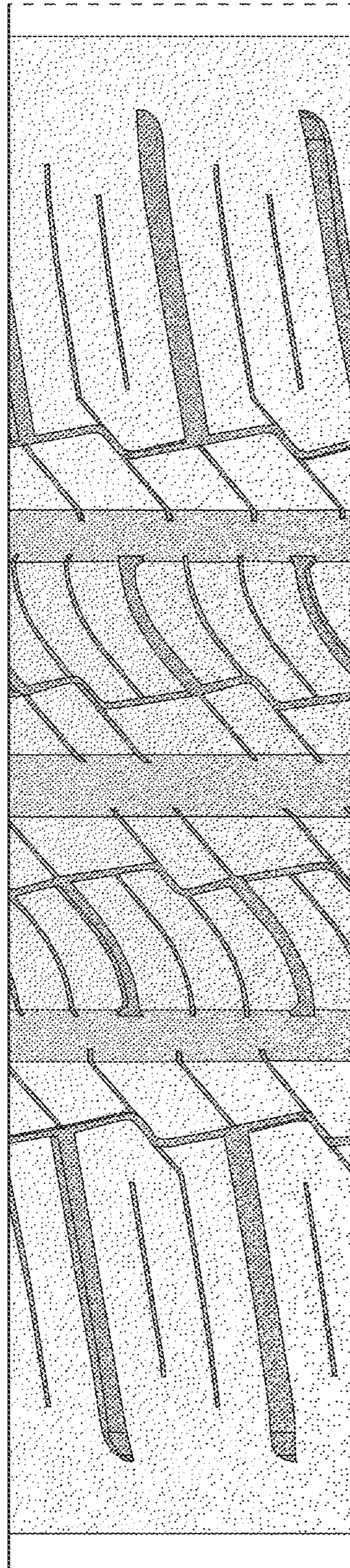

FIG. 8