



US00D821963S

(12) **United States Design Patent**  
**Ogihara**

(10) **Patent No.:** **US D821,963 S**

(45) **Date of Patent:** **\*\* Jul. 3, 2018**

(54) **TIRE FOR AUTOMOBILE**  
(71) Applicant: **SUMITOMO RUBBER INDUSTRIES, LTD.**, Hyogo (JP)

D695,209 S \* 12/2013 Yasunaga ..... D12/556  
D762,553 S \* 8/2016 Yasunaga ..... D12/551  
D778,226 S \* 2/2017 Lejeune ..... D12/535  
D781,777 S \* 3/2017 Hayashi ..... D12/556  
D808,893 S \* 1/2018 Seguy ..... D12/535  
D810,660 S \* 2/2018 Nakamura ..... D12/535

(72) Inventor: **Sawa Ogihara**, Kobe (JP)

(\*\*) Term: **15 Years**

FOREIGN PATENT DOCUMENTS

KR 30-0698023 S 6/2013

(21) Appl. No.: **35/502,780**

OTHER PUBLICATIONS

(22) Filed: **Oct. 14, 2016**

English translation of the Notification of Refusal for the Korean counterpart of International Design Registration No. DM/093008, dated Dec. 26, 2017.

(80) **Hague Agreement Data**

Int. Filing Date: **Oct. 14, 2016**  
Int. Reg. No.: **DM/093008**  
Int. Reg. Date: **Oct. 14, 2016**  
Int. Reg. Pub. Date: **Apr. 14, 2017**

\* cited by examiner

*Primary Examiner* — Robert M. Spear

(51) **LOC (11) Cl.** ..... **12-15**

(57) **CLAIM**

(52) **U.S. Cl.**

The ornamental design for a tire for automobile, as shown and described.

USPC ..... **D12/556**

**DESCRIPTION**

(58) **Field of Classification Search**

USPC ..... D12/534, 535, 551, 553, 554, 555, 556  
CPC ..... B60C 11/0302  
See application file for complete search history.

1. Tire for automobile

**1.1** : Front

**1.2** : Back

**1.3** : Top

**1.4** : Bottom

**1.5** : Right

**1.6** : Left

**1.7** : Perspective

**1.8** : Enlarged

(56) **References Cited**

U.S. PATENT DOCUMENTS

D512,959 S \* 12/2005 Fukunaga ..... D12/556  
D577,658 S \* 9/2008 Murata ..... D12/550  
D584,219 S \* 1/2009 Sato ..... D12/551  
D602,849 S \* 10/2009 Kumamoto ..... D12/535  
D676,799 S \* 2/2013 Sanae ..... D12/556

**1 Claim, 8 Drawing Sheets**





**1.1**

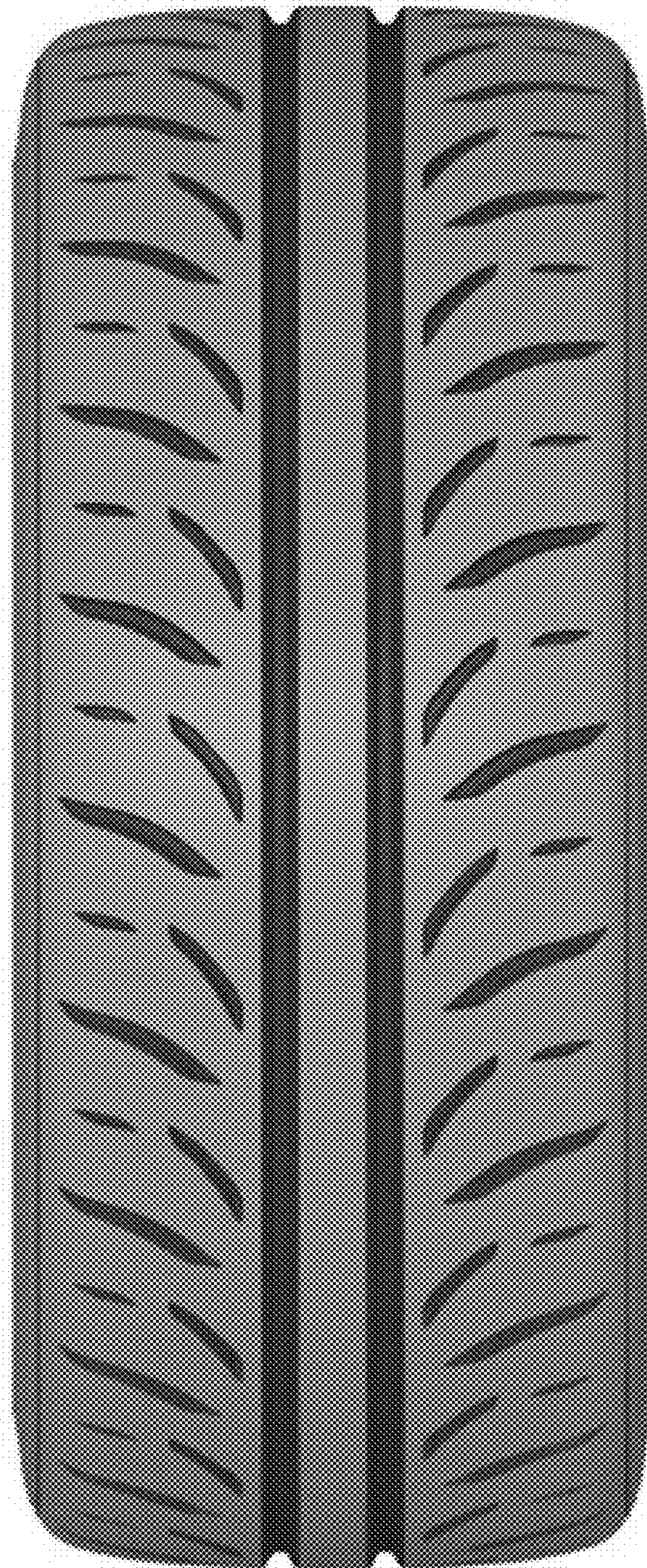



**1.2**

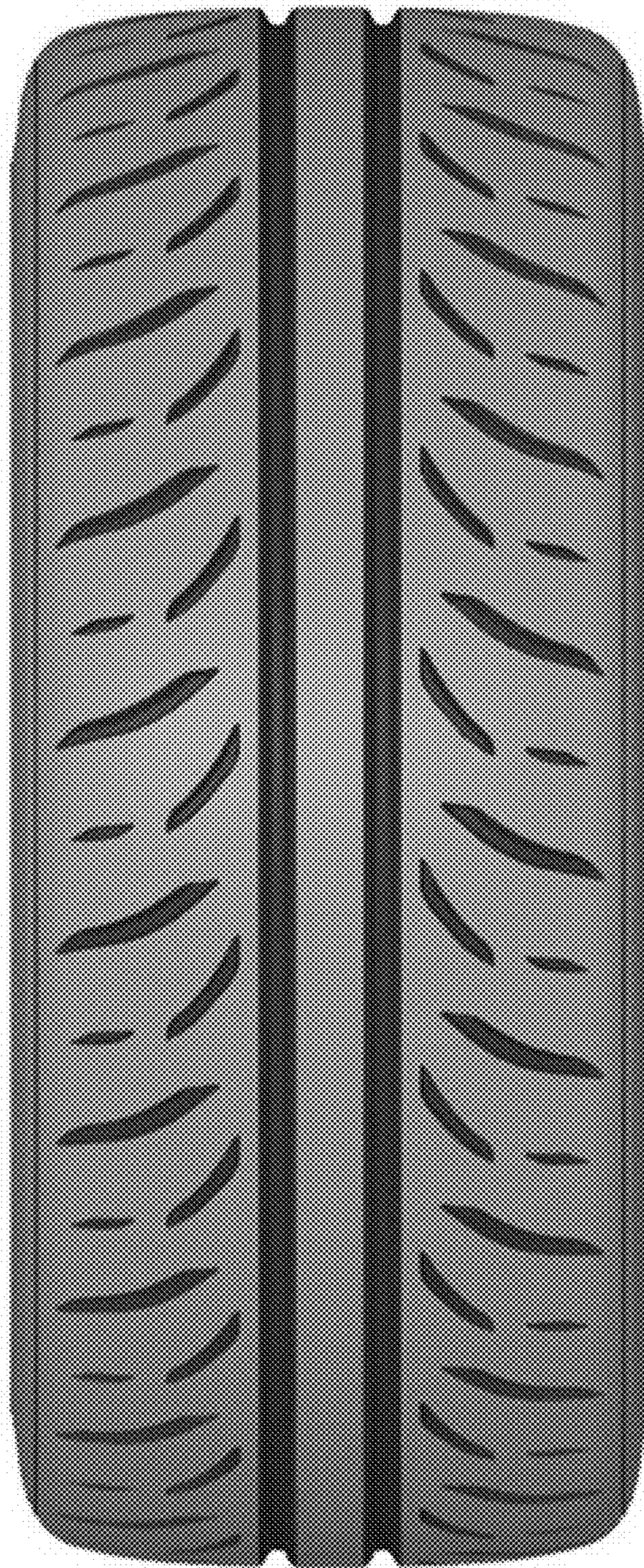



**1.3**

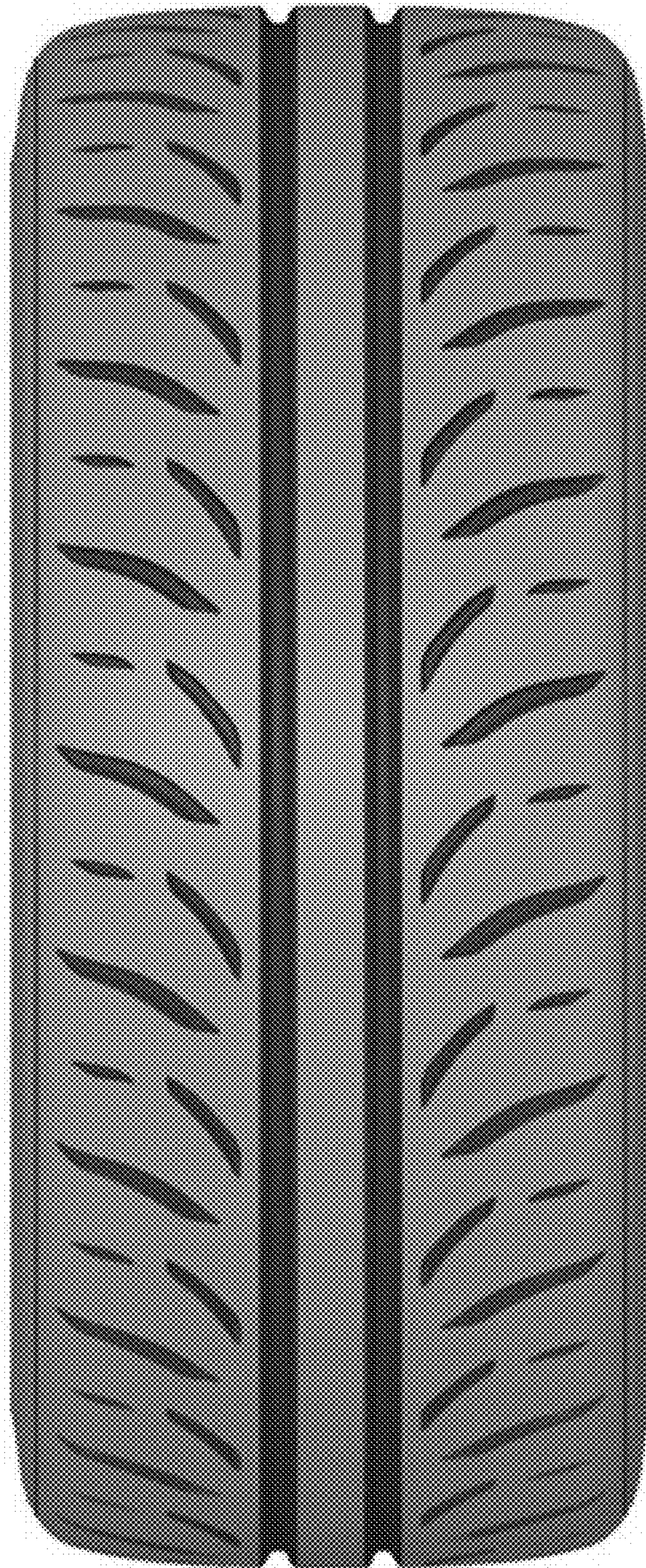



1.4

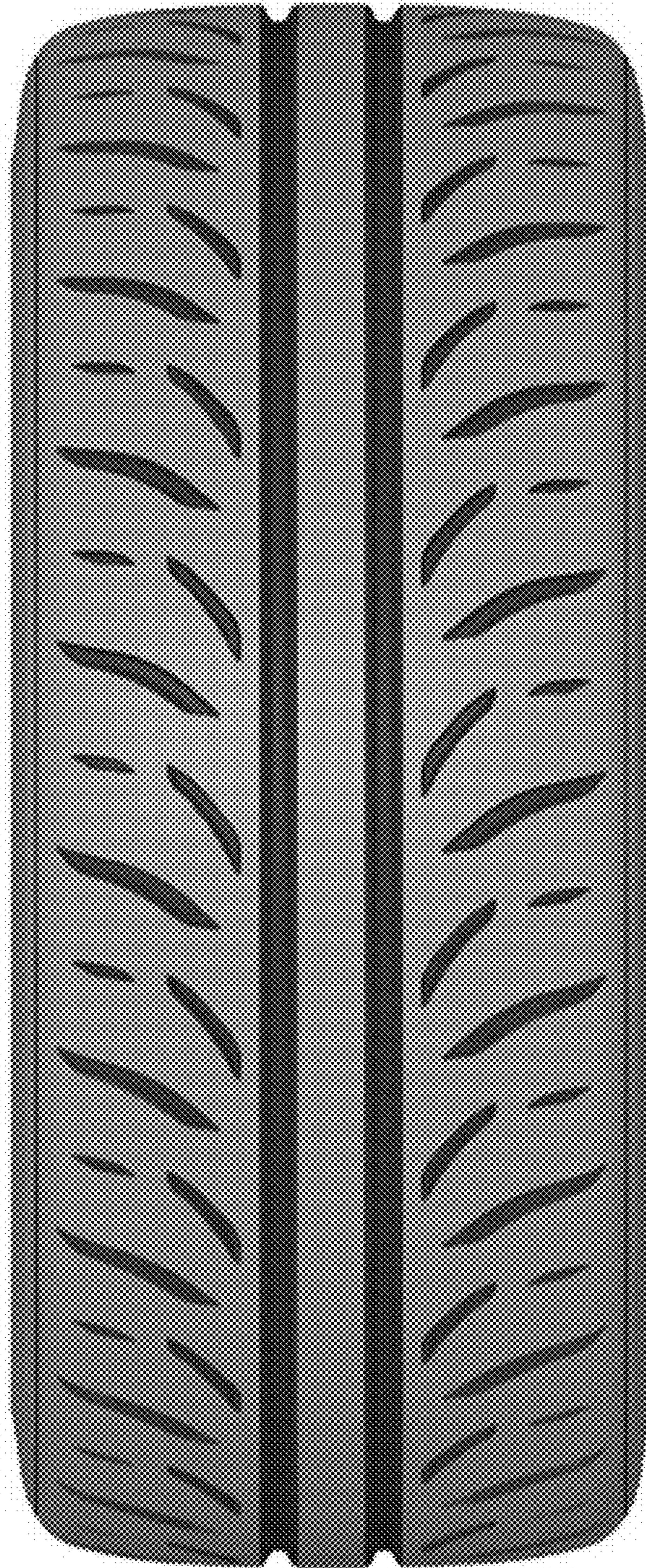



1.5

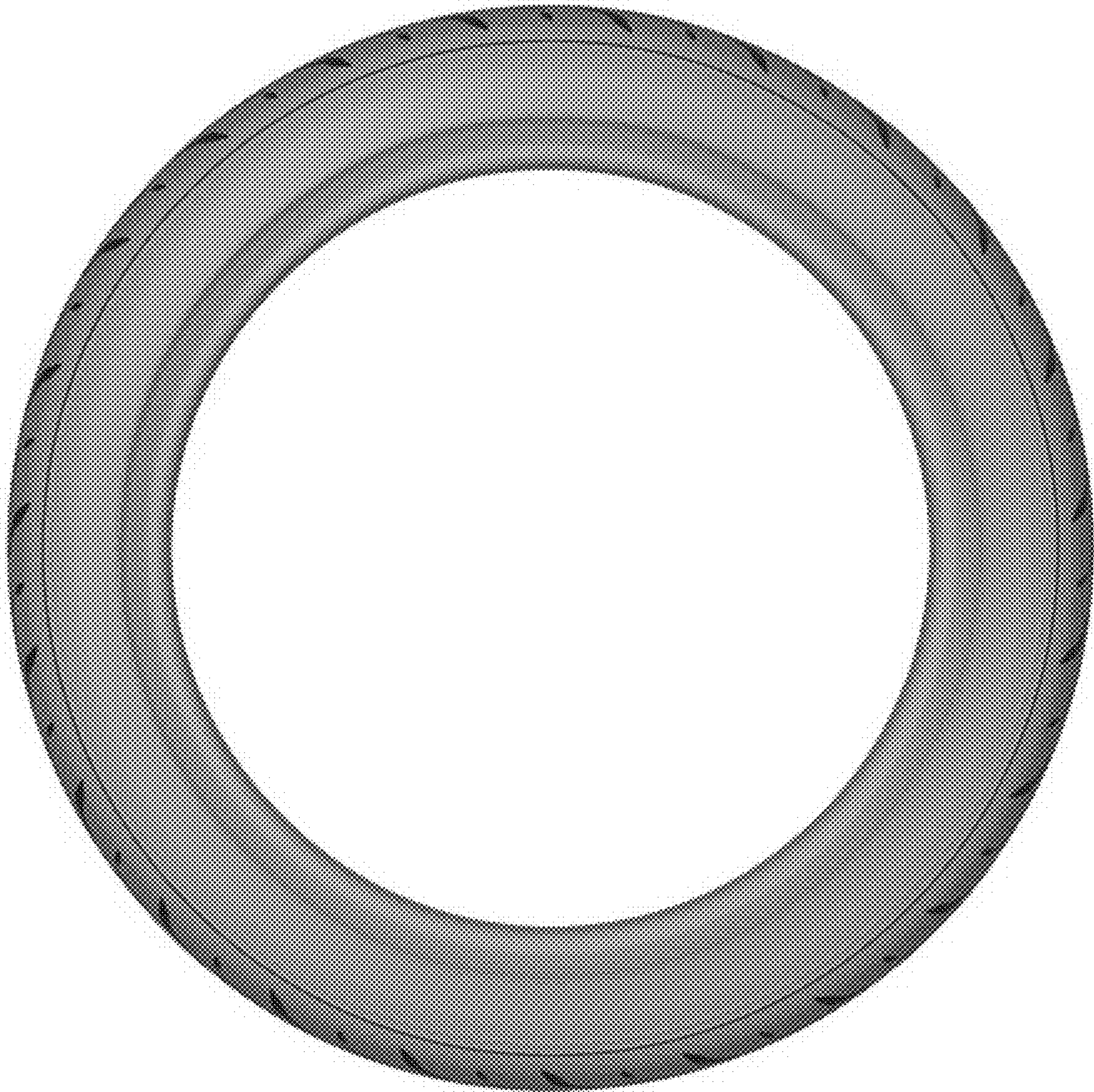



1.6

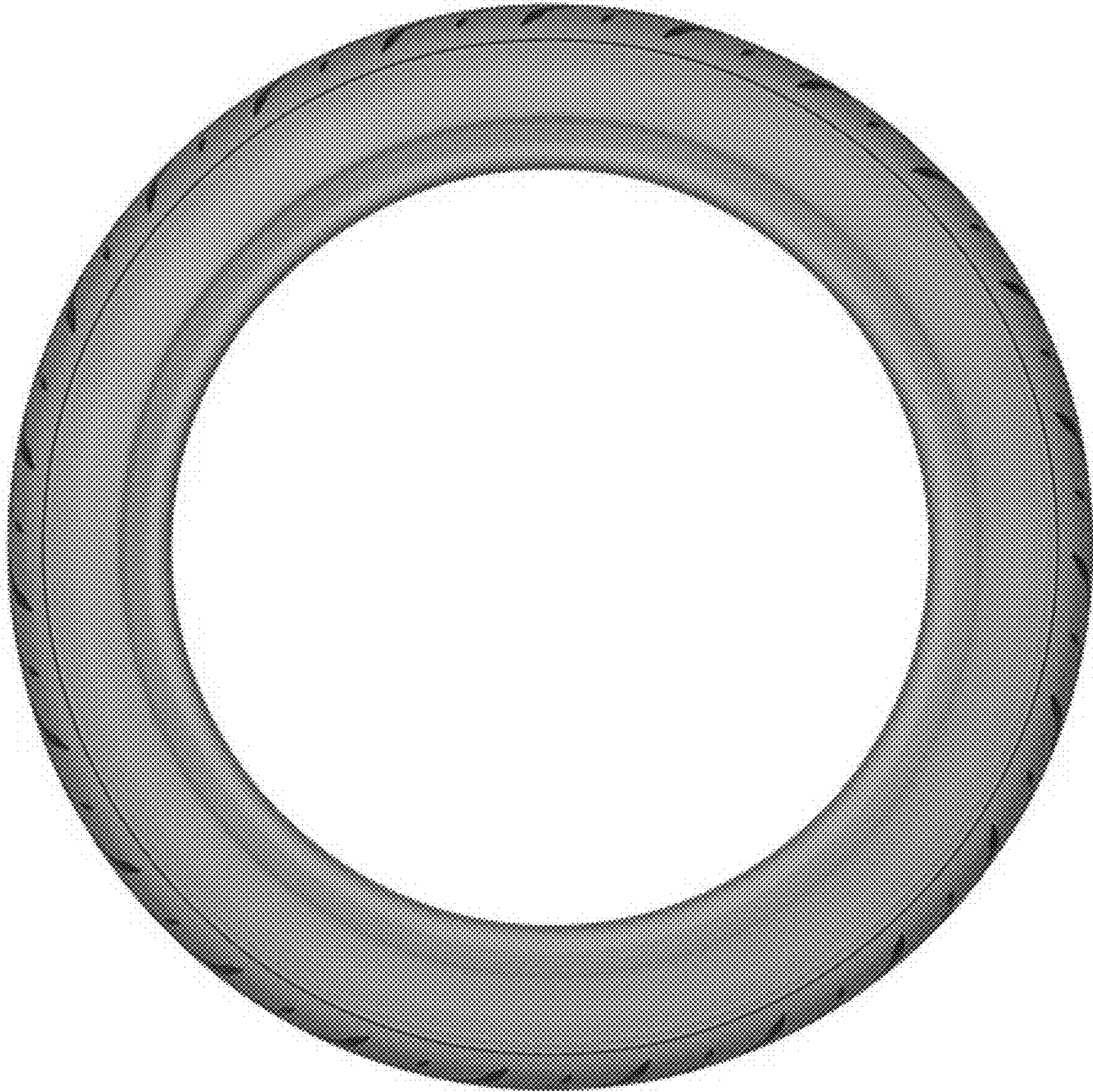



1.7





1.8

