



US00D821962S

(12) **United States Design Patent**
Tikka et al.

(10) **Patent No.:** **US D821,962 S**

(45) **Date of Patent:** **** Jul. 3, 2018**

(54) **TIRE**

(71) Applicants: **Jorma Tikka**, Tampere (FI); **Tomi Korkama**, Tampere (FI)

(72) Inventors: **Jorma Tikka**, Tampere (FI); **Tomi Korkama**, Tampere (FI)

(73) Assignee: **NOKIAN TYRES PLC**, Nokia (FI)

(**) Term: **15 Years**

(21) Appl. No.: **29/598,140**

(22) Filed: **Mar. 23, 2017**

(30) **Foreign Application Priority Data**

Sep. 26, 2016 (EM) 003395110

(51) **LOC (11) Cl.** **12-15**

(52) **U.S. Cl.**
USPC **D12/551; D12/503**

(58) **Field of Classification Search**
USPC D12/544, 551, 552, 553, 555, 556, 605
CPC B60C 11/0302; B60C 2011/031
See application file for complete search history.

(56) **References Cited**

U.S. PATENT DOCUMENTS

D322,950 S *	1/1992	Overhoff et al.	
D344,050 S *	2/1994	Overhoff	D12/564
D354,029 S *	1/1995	Voigt	D12/564
D397,650 S *	9/1998	Himuro	D12/551
D556,670 S *	12/2007	Fontaine	D12/553
D579,859 S *	11/2008	Umstot	D12/551
D591,221 S *	4/2009	Fontaine	D12/563
D591,672 S *	5/2009	de Briey-Terlinden	D12/553
D597,476 S *	8/2009	de Briey-Terlinden	D12/553
D612,324 S *	3/2010	Harvey	D12/551
D622,657 S *	8/2010	Leocadio	D12/553
D641,306 S *	7/2011	Graas	D12/551

D661,243 S *	6/2012	Raatikainen	D12/553
D702,625 S *	4/2014	Leconte	D12/564
D721,323 S *	1/2015	Caron	D12/563
D722,555 S *	2/2015	Knispel	D12/564
D723,453 S *	3/2015	Knispel	D12/563
D733,639 S *	7/2015	Fontaine	D12/563
D756,894 S *	5/2016	Pons	D12/545
D756,895 S *	5/2016	Pons	D12/545
D756,896 S *	5/2016	Leconte	D12/564
D775,059 S *	12/2016	Haanketo	D12/551
D777,090 S *	1/2017	Kang	D12/553
D777,649 S *	1/2017	Ropars	D12/553

* cited by examiner

Primary Examiner — Robert M. Spear

(74) *Attorney, Agent, or Firm* — Klauber & Jackson LLC

(57) **CLAIM**

The ornamental design for a tire, as shown and described.

DESCRIPTION

FIG. 1 is a front, left side perspective view of a tire showing our new design;
 FIG. 2 is a front elevation view thereof;
 FIG. 3 is a left side view thereof;
 FIG. 4 is a partial enlarged front view taken from FIG. 2;
 FIG. 5 is an enlarged fragmentary front detail view of the tire of FIG. 2, showing the central circumferential tread rib removed from the tire for clarity of disclosure;
 FIG. 6 is an enlarged fragmentary front detail view of the tire of FIG. 2, showing a central right cleat, shown removed from the tire for clarity of disclosure;
 FIG. 7 is an enlarged fragmentary front detail view of the tire of FIG. 2, showing an exemplary spike hole as found in the central circumferential portion of the tire; and,
 FIG. 8 is an enlarged fragmentary front detail view of the tire of FIG. 2, showing an exemplary spike hole as found in the shoulder block portions of the tire.

1 Claim, 6 Drawing Sheets

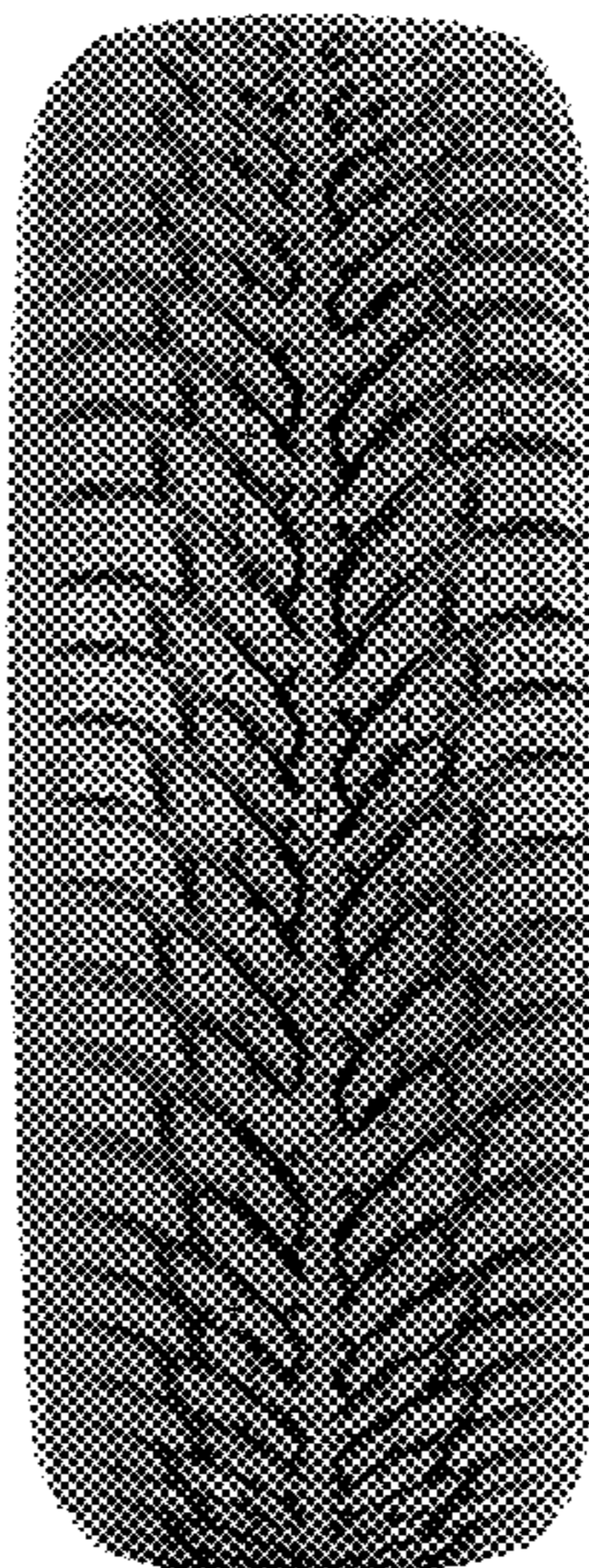

FIG. 1



FIG. 2



FIG. 3



FIG. 4



FIG. 5

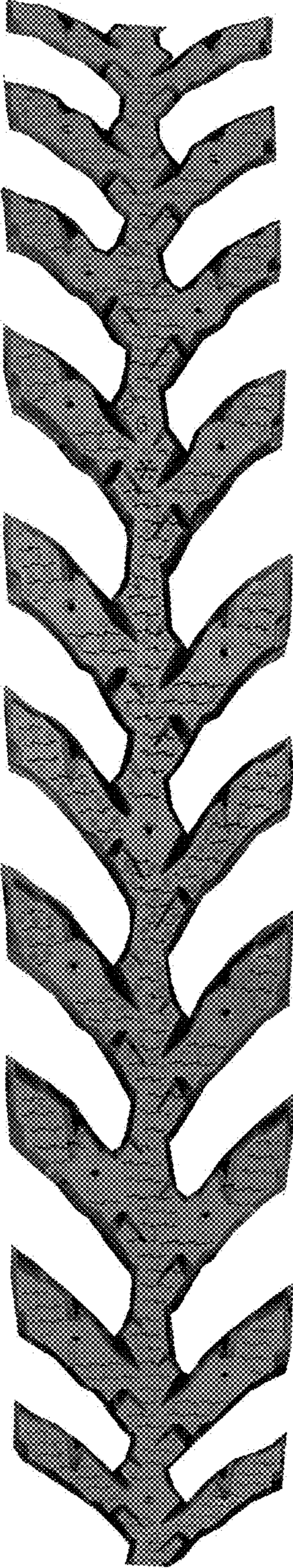

FIG. 6



FIG. 7

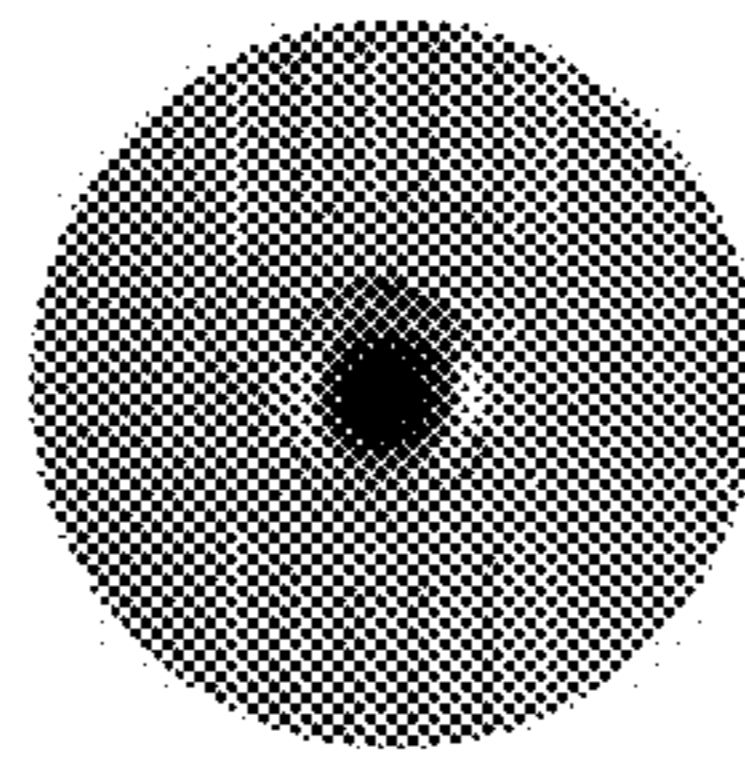

FIG. 8

