



US00D821961S

(12) **United States Design Patent**
Wakasugi

(10) **Patent No.:** **US D821,961 S**

(45) **Date of Patent:** **** Jul. 3, 2018**

- (54) **TIRE FOR AUTOMOBILE**
- (71) Applicant: **SUMITOMO RUBBER INDUSTRIES, LTD.**, Hyogo (JP)
- (72) Inventor: **Masashi Wakasugi**, Kobe (JP)
- (**) Term: **15 Years**
- (21) Appl. No.: **35/502,831**
- (22) Filed: **Oct. 21, 2016**
- (80) **Hague Agreement Data**
 Int. Filing Date: **Oct. 21, 2016**
 Int. Reg. No.: **DM/093207**
 Int. Reg. Date: **Oct. 21, 2016**
 Int. Reg. Pub. Date: **Apr. 21, 2017**
- (51) **LOC (11) Cl.** **12-15**
- (52) **U.S. Cl.**
USPC **D12/523**
- (58) **Field of Classification Search**
USPC D12/515, 517, 518, 519, 523, 524, 531, D12/532
CPC B60C 11/0304
See application file for complete search history.

- (56) **References Cited**
U.S. PATENT DOCUMENTS
 D482,323 S * 11/2003 Corbin D12/584
 D490,045 S * 5/2004 Delu D12/519
 D561,682 S * 2/2008 Ohki D12/519
 D584,213 S * 1/2009 Shinkai D12/519
 D612,321 S * 3/2010 Bott D12/519
 D626,910 S * 11/2010 Bott D12/519
 D647,456 S * 10/2011 Behr D12/519

- D648,668 S * 11/2011 Kujime D12/519
- D667,360 S * 9/2012 Ishida D12/523
- D675,149 S * 1/2013 Bruneau D12/518
- D677,215 S * 3/2013 Nakamura D12/523
- D713,326 S * 9/2014 Fontaine D12/532
- D743,872 S * 11/2015 Huang D12/519
- 9,174,492 B2 * 11/2015 Nomura B60C 11/0304
- D758,285 S * 6/2016 Wen D12/523
- D758,954 S * 6/2016 Albouy D12/518
- D761,716 S * 7/2016 Albouy D12/518
- D768,054 S * 10/2016 Wang D12/523
- D781,775 S * 3/2017 Hayashi D12/523
- D783,507 S * 4/2017 Raatikainen D12/523
- D786,773 S * 5/2017 Raatikainen D12/519
- D789,279 S * 6/2017 Hayashi D12/523
- D794,539 S * 8/2017 Bindner D12/523
- D794,540 S * 8/2017 Harris D12/523
- D798,803 S * 10/2017 Wang D12/523
- D798,804 S * 10/2017 Wang D12/523
- D805,461 S * 12/2017 Majerus D12/523

* cited by examiner

Primary Examiner — Robert M. Spear

(57) **CLAIM**

The ornamental design for a tire for automobile, as shown and described.

DESCRIPTION

- 1. Tire for automobile
- 1.1 : Front
- 1.2 : Back
- 1.3 : Top
- 1.4 : Bottom
- 1.5 : Right
- 1.6 : Left
- 1.7 : Perspective
- 1.8 : Enlarged

1 Claim, 8 Drawing Sheets

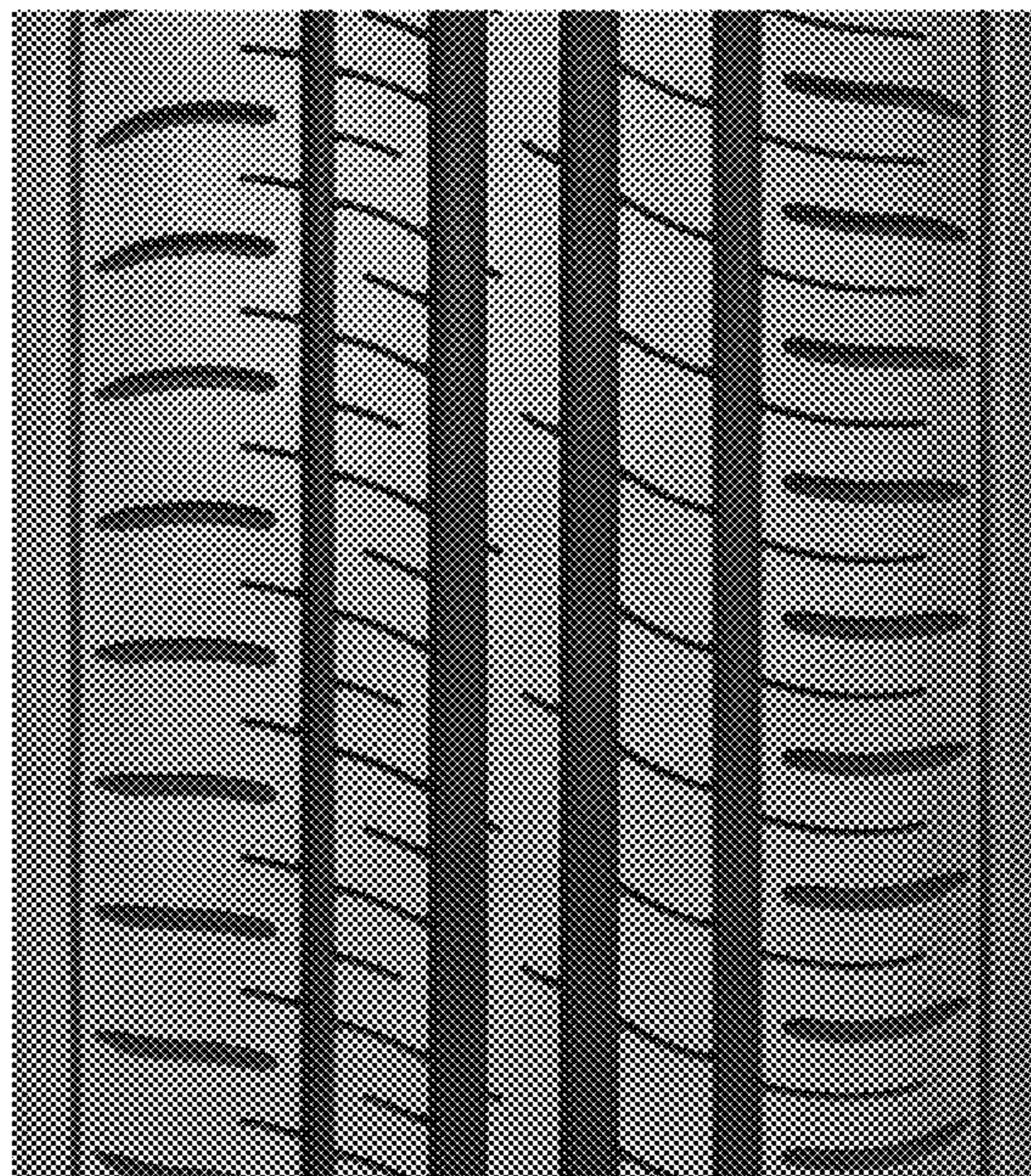

1.1

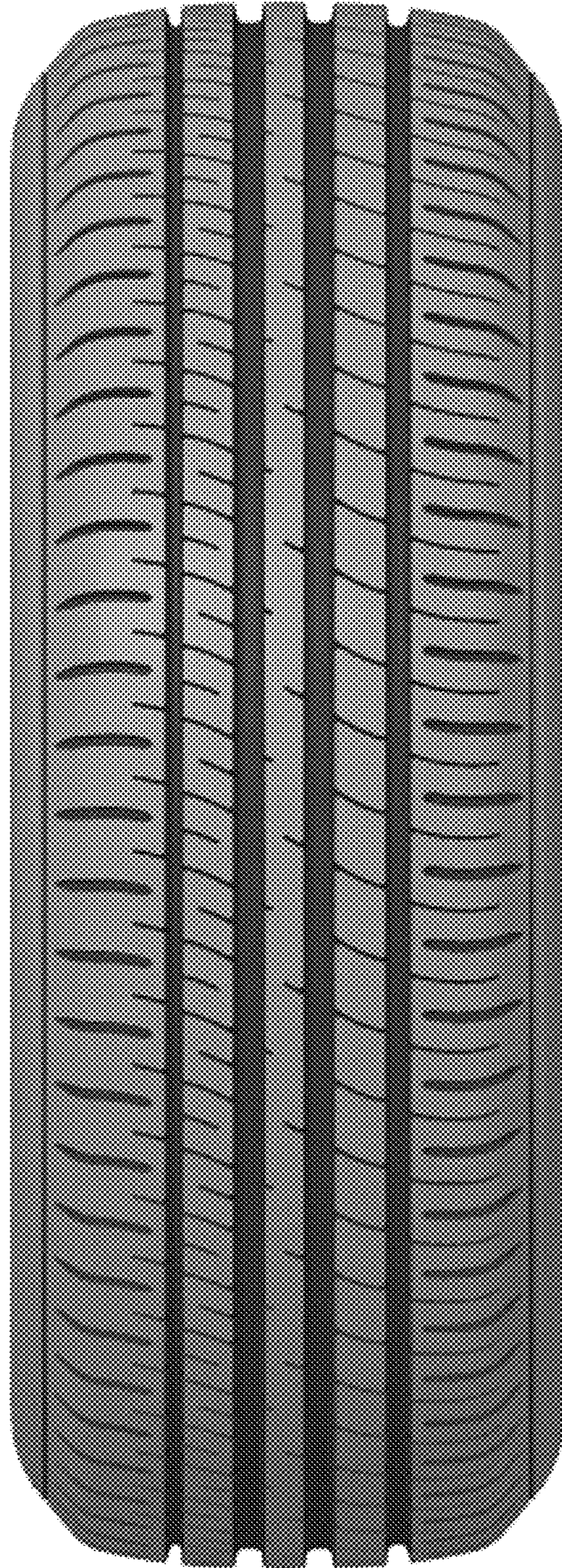

1.2

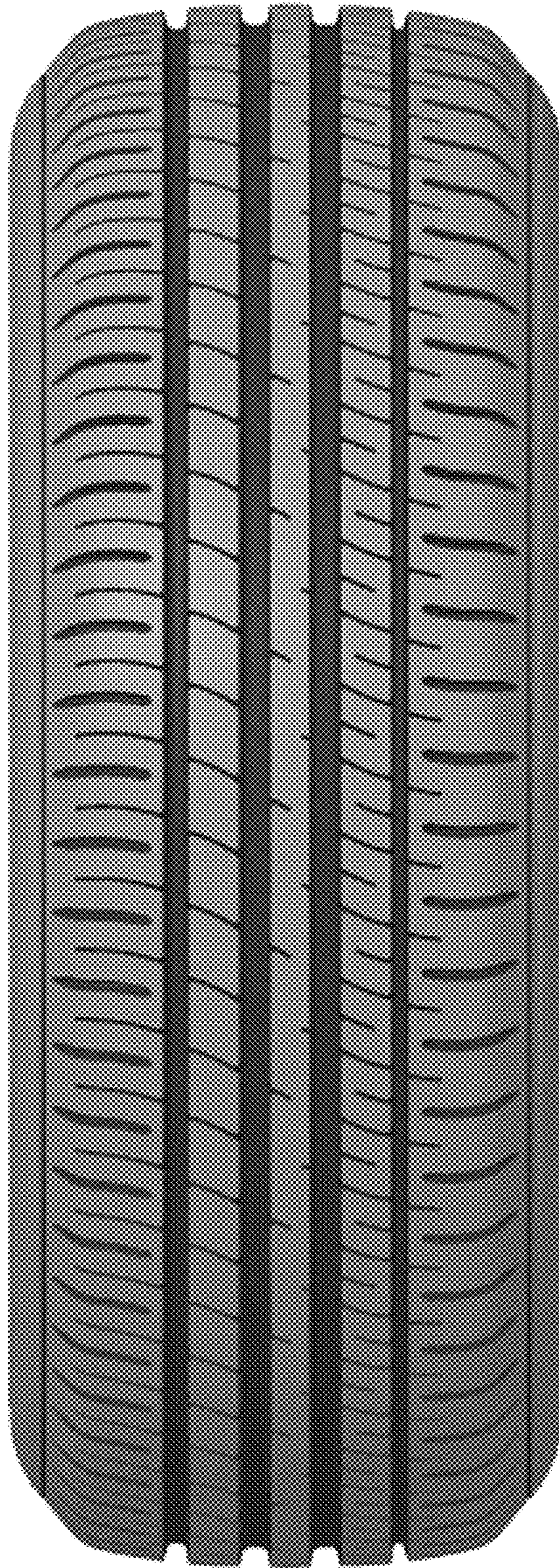

1.3

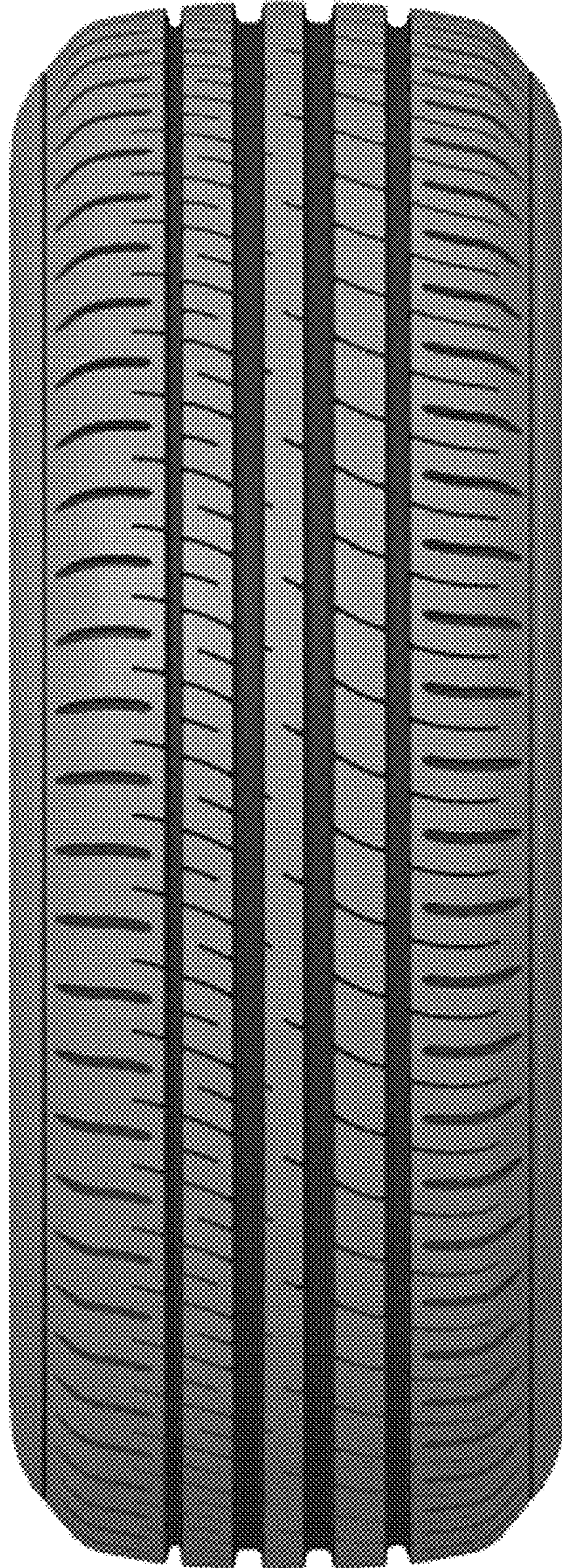

1.4

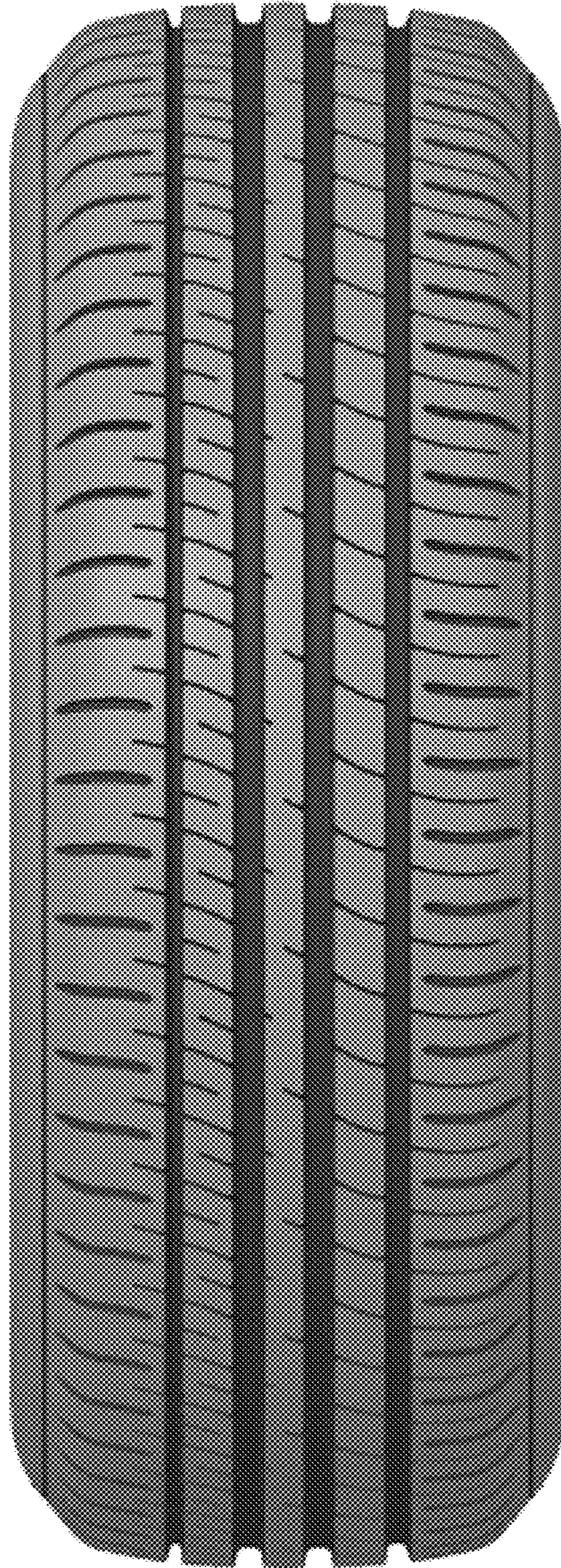

1.5

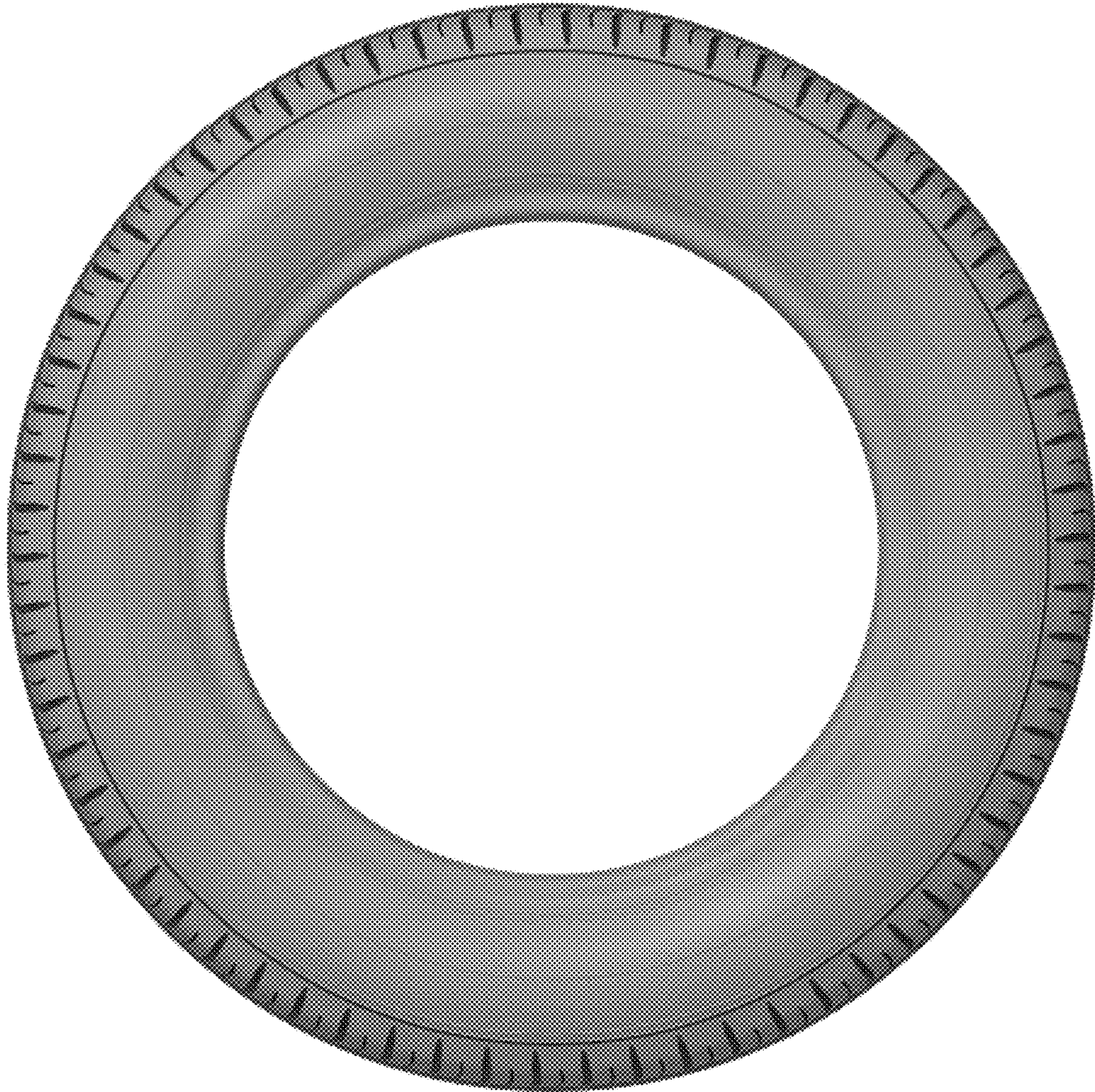

1.6

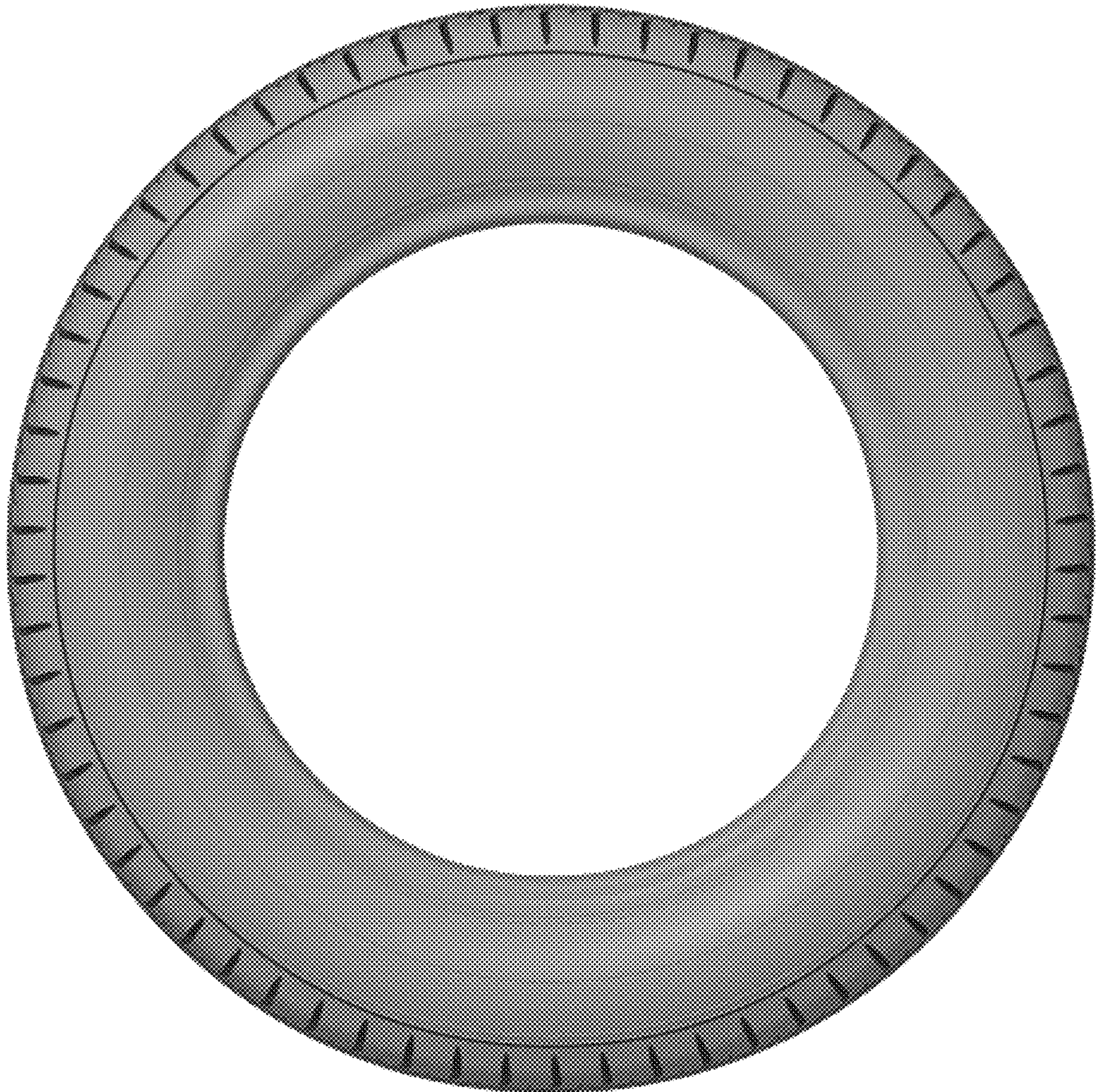

1.7



1.8

