



US00D821960S

(12) **United States Design Patent**
Rittweger

(10) **Patent No.:** **US D821,960 S**
(45) **Date of Patent:** **** Jul. 3, 2018**

(54) **TIRE**

(71) Applicant: **CONTINENTAL REIFEN
DEUTSCHLAND GMBH**, Hannover
(DE)

(72) Inventor: **Stefan Rittweger**, Garbsen (DE)

(73) Assignee: **Continental Reifen Deutschland
GmbH**, Hannover (DE)

(**) Term: **15 Years**

(21) Appl. No.: **29/592,705**

(22) Filed: **Feb. 1, 2017**

(30) **Foreign Application Priority Data**

Aug. 1, 2016 (WO) 968312701

(51) **LOC (11) Cl.** **12-15**

(52) **U.S. Cl.**
USPC **D12/521**

(58) **Field of Classification Search**
USPC D12/500-532, 604
CPC Y10T 152/10027; B60C 1/0016; B60C
11/0306; B60C 11/0302; B60C 3/06;
B60C 9/17

See application file for complete search history.

(56) **References Cited**

U.S. PATENT DOCUMENTS

D586,724 S * 2/2009 Seibert D12/519
D593,931 S * 6/2009 Fontaine D12/521

D622,656 S * 8/2010 Ohashi D12/519
D624,007 S * 9/2010 Metz D12/519
D644,592 S * 9/2011 Grabo D12/519
D651,553 S * 1/2012 Knowles D12/518
D666,551 S * 9/2012 Schmidt-Zum Berge ... D12/521
D722,010 S * 2/2015 Tian D12/521
D739,339 S * 9/2015 Nomura D12/521
D785,544 S * 5/2017 Hayashi D12/521
D797,035 S * 9/2017 Kang D12/521
D800,050 S * 10/2017 Mariti D12/523
D805,023 S * 12/2017 Hayashi D12/532

* cited by examiner

Primary Examiner — Robert M. Spear

Assistant Examiner — John A Voytek

(74) *Attorney, Agent, or Firm* — Laurence A. Greenberg;
Werner H. Stemer; Ralph E. Locher

(57) **CLAIM**

The ornamental design for a tire, as shown and described.

DESCRIPTION

FIG. 1 is a front perspective view of the tire showing my new invention;

FIG. 2 is a front elevation view thereof;

FIG. 3 is a partial front view thereof;

FIG. 4 is a right side view thereof; and,

FIG. 5 is a left side view thereof.

The dashed broken lines represent the border to the unclaimed portions of the interior of the tire in FIG. 1. The dash-dot broken lines in FIG. 2 indicate the area where the partial front view of FIG. 3 is located on the full view of the tire and forms no part of the claimed invention.

1 Claim, 5 Drawing Sheets

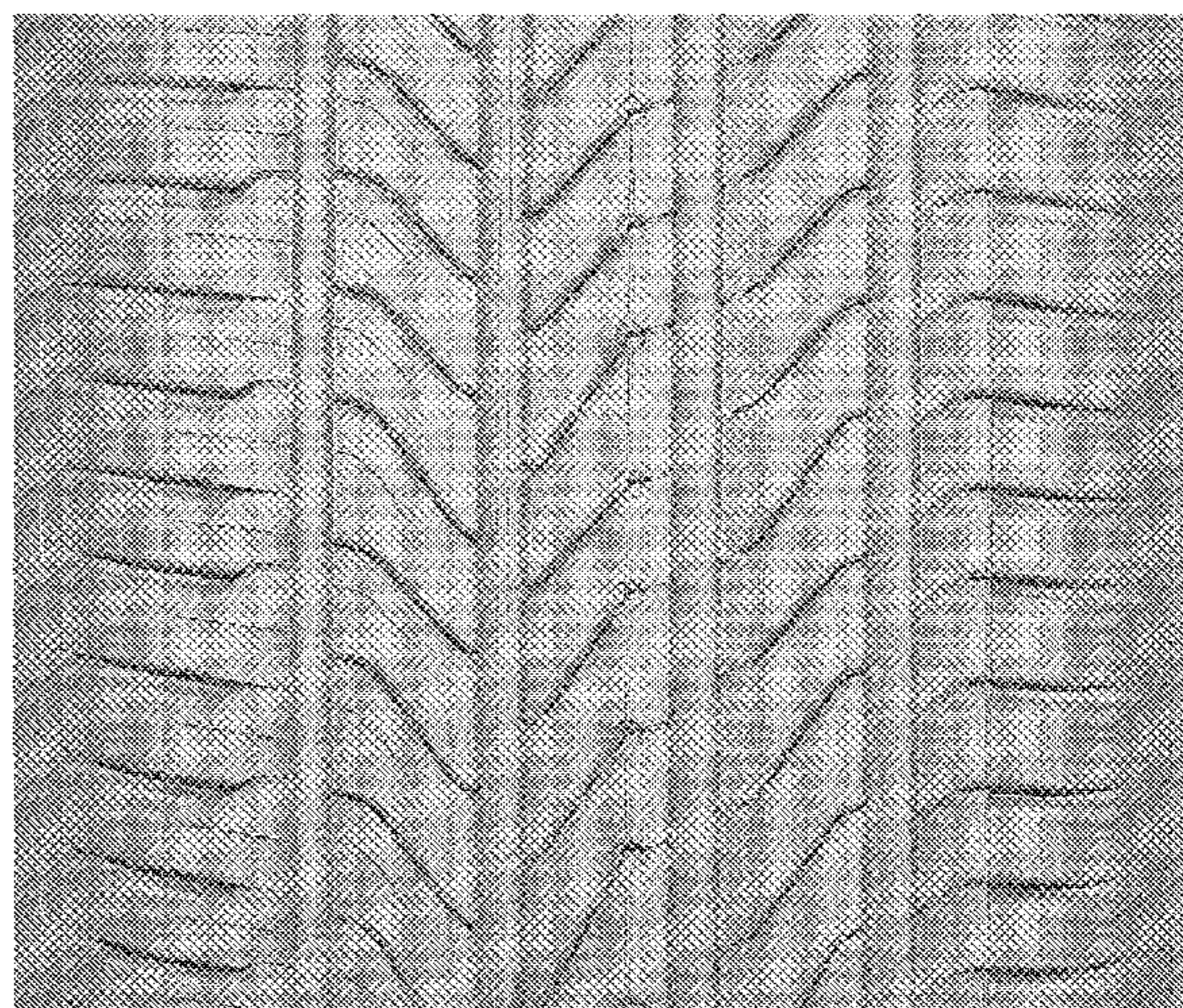
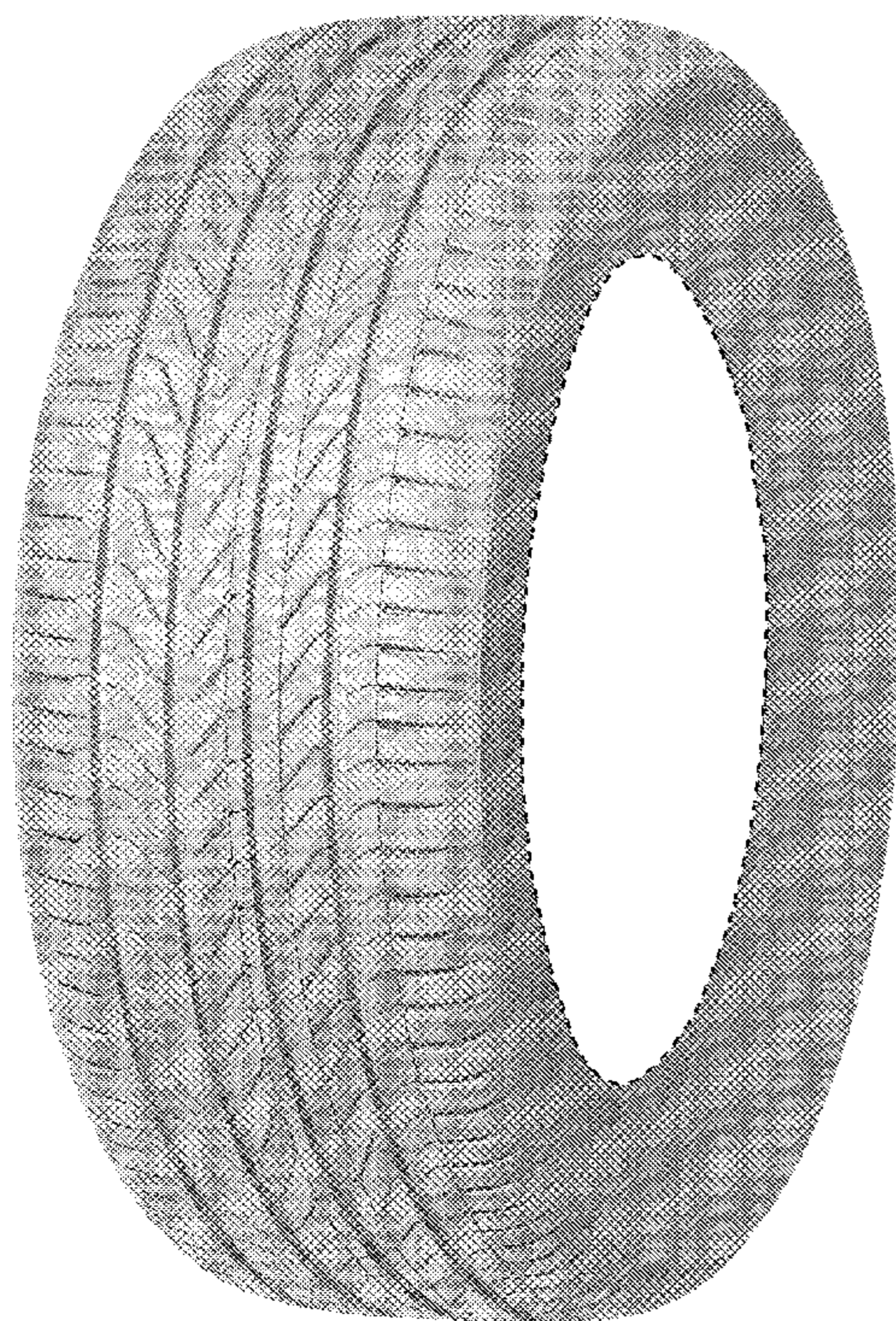

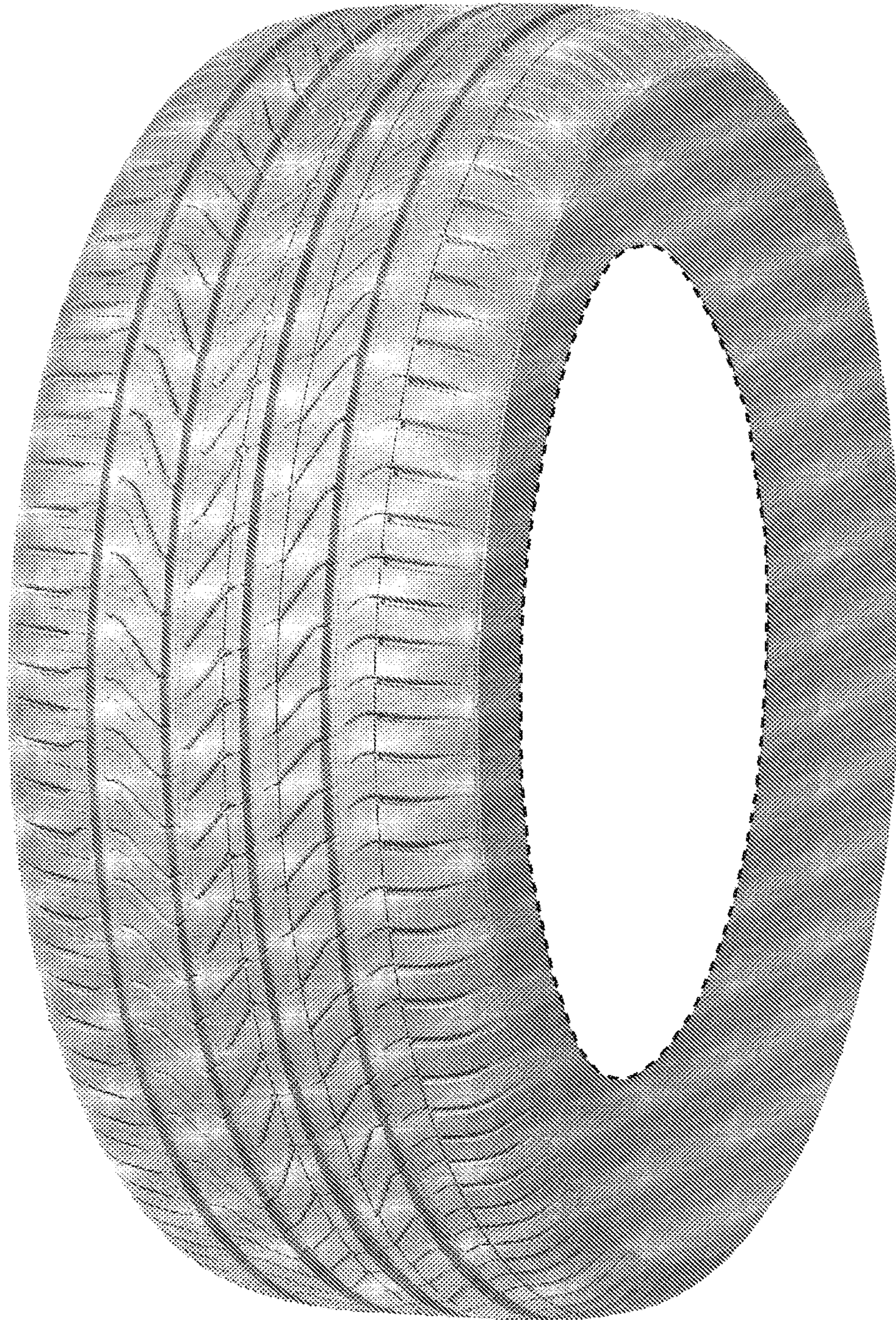

FIG. 1

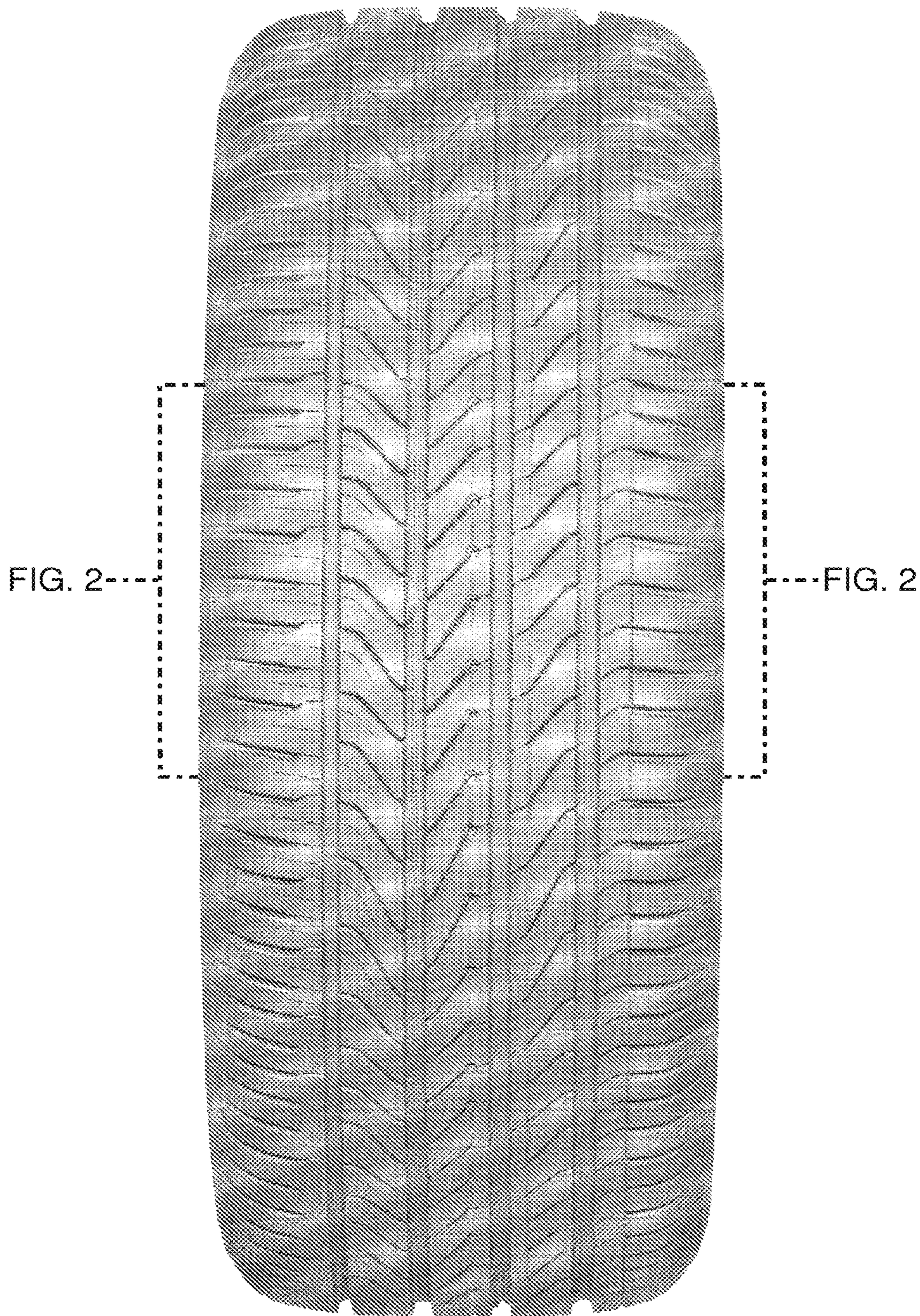

FIG. 2

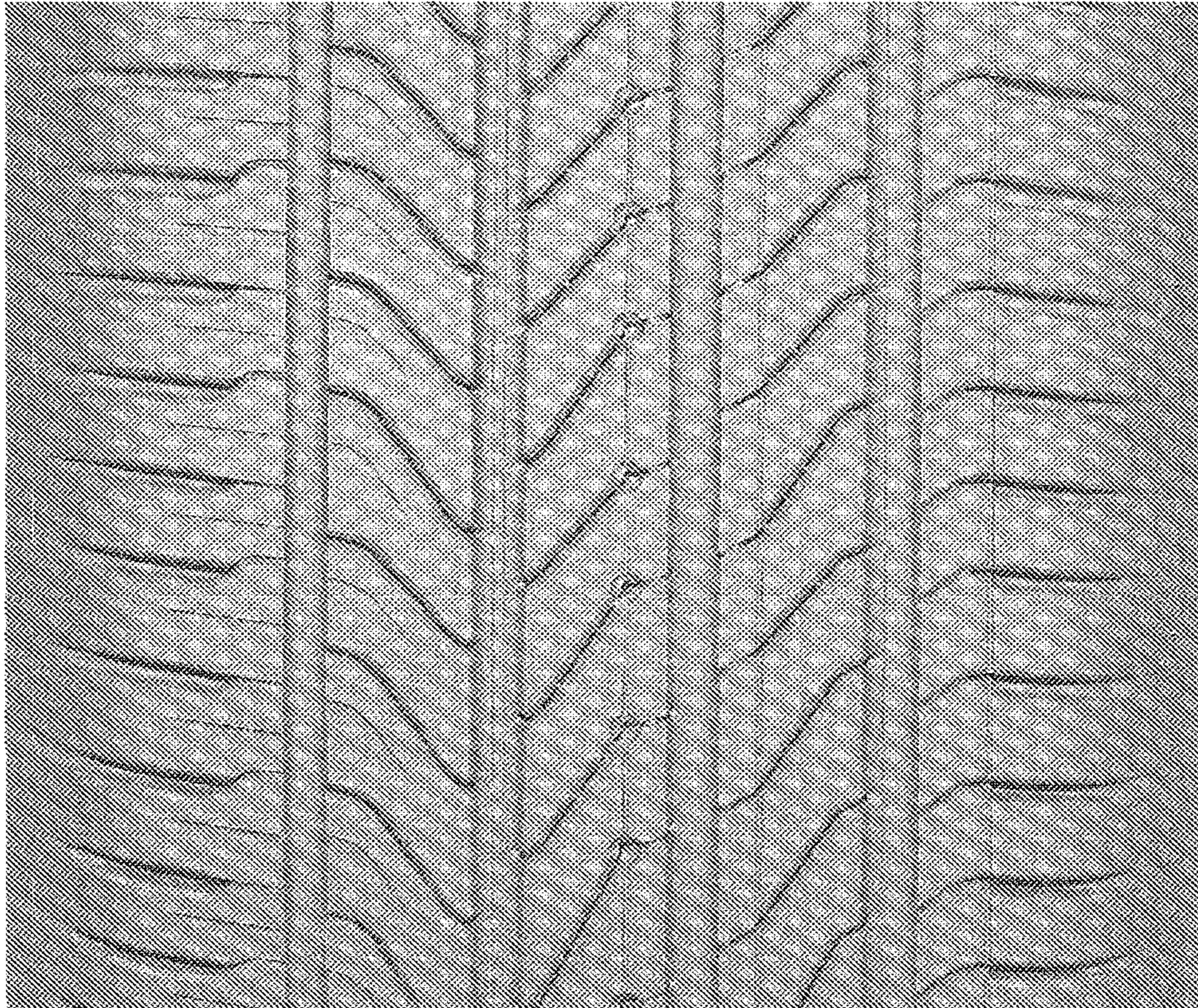

FIG. 3

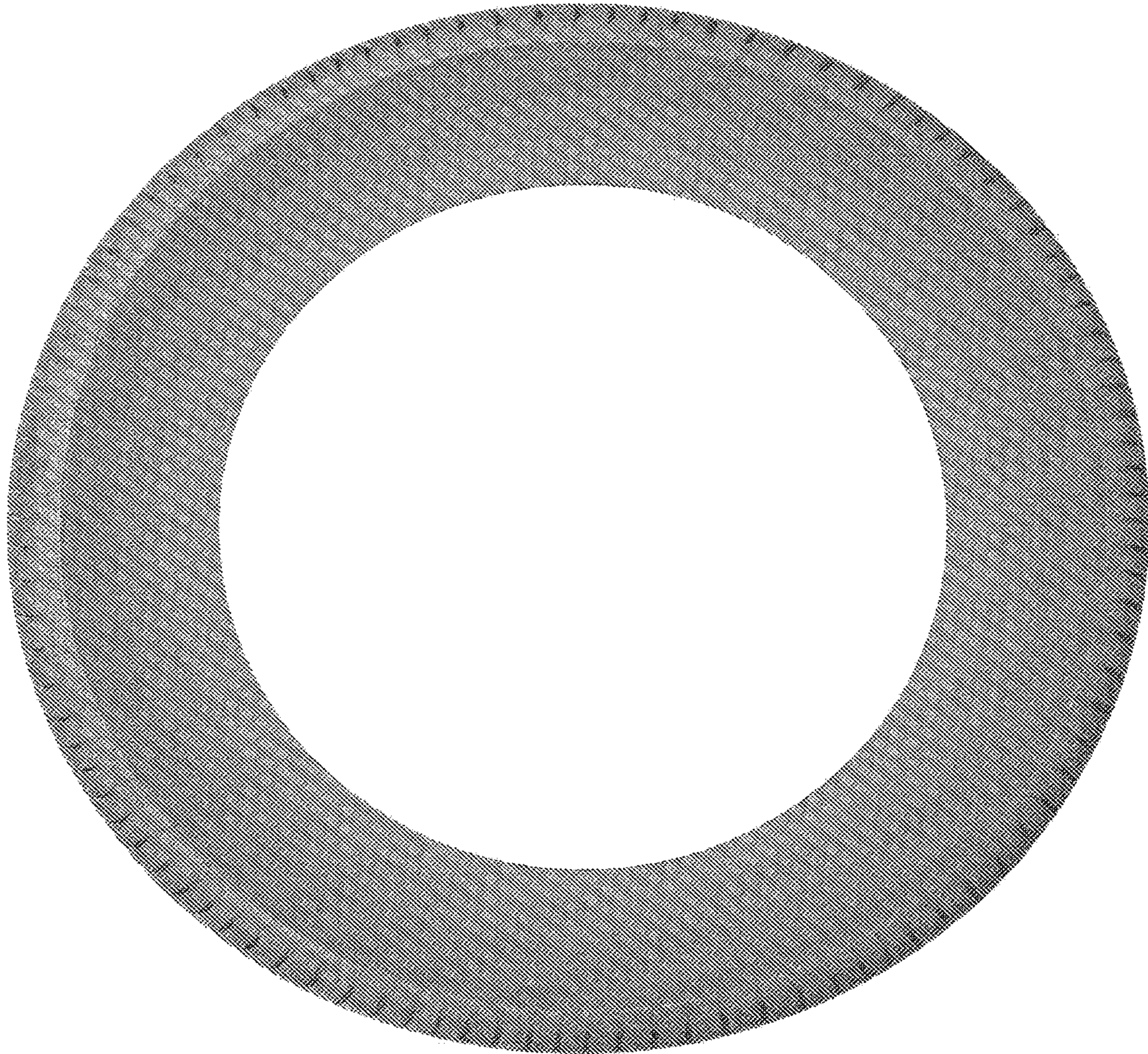

FIG. 4

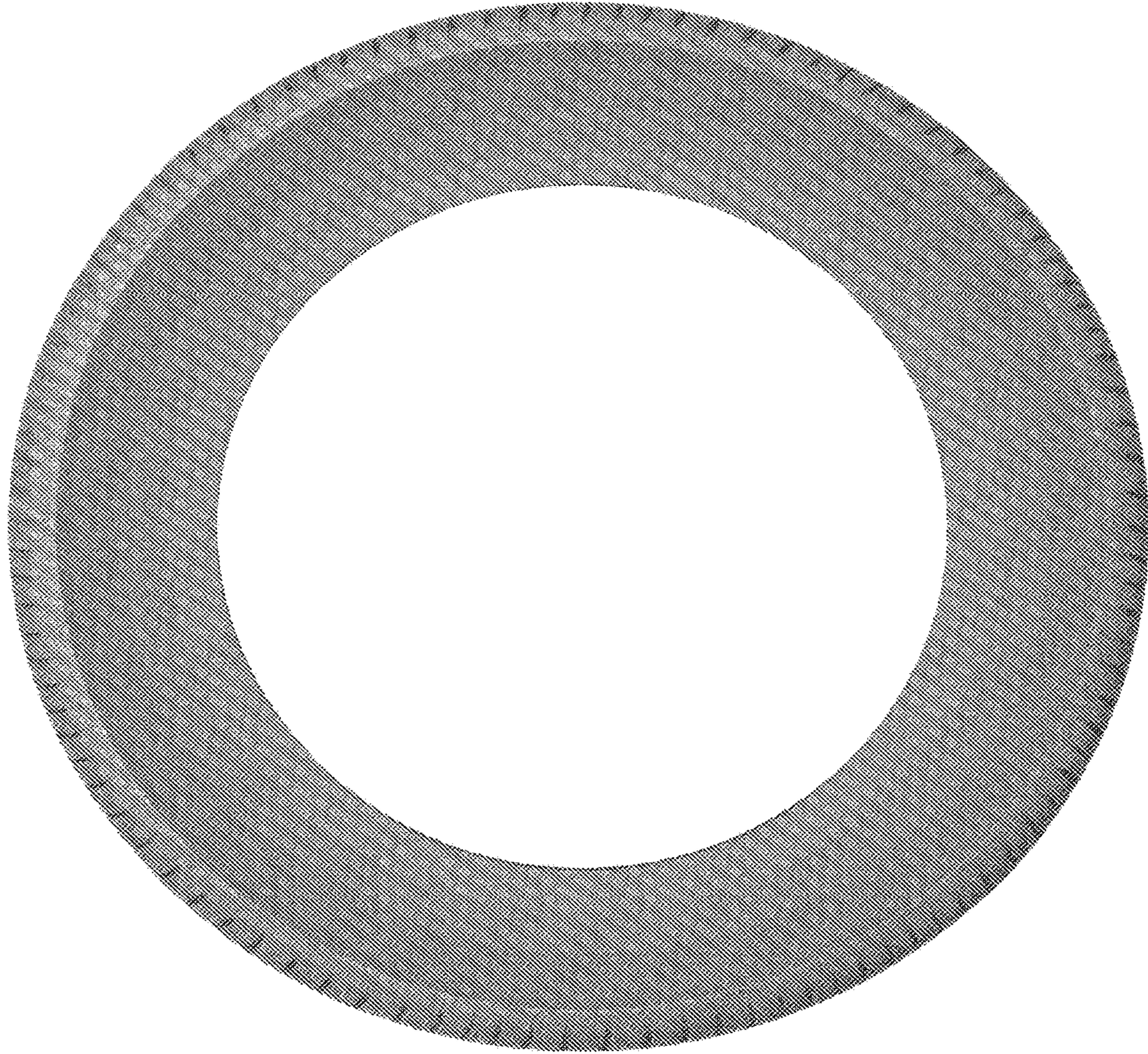

FIG. 5