



US00D821955S

(12) **United States Design Patent**  
**Dexter**

(10) **Patent No.:** **US D821,955 S**  
(45) **Date of Patent:** **\*\* Jul. 3, 2018**

- (54) **VEHICLE STORAGE BARRIER**
- (71) Applicant: **Tim Dexter**, Orland, CA (US)
- (72) Inventor: **Tim Dexter**, Orland, CA (US)
- (\*\*) Term: **15 Years**
- (21) Appl. No.: **29/587,590**
- (22) Filed: **Dec. 14, 2016**
- (51) **LOC (11) Cl.** ..... **12-16**
- (52) **U.S. Cl.**  
USPC ..... **D12/221**
- (58) **Field of Classification Search**  
USPC .... D12/221, 98; D9/431-433, 44, 420, 422,  
D9/423, 424  
CPC .. B60R 99/00; B60R 5/00; B60R 7/04; B60N  
2/30  
See application file for complete search history.

- D722,943 S \* 2/2015 Renforth ..... D12/400
- 9,421,932 B2 \* 8/2016 Renforth ..... B60R 21/026
- 2009/0005967 A1 \* 1/2009 Rumbo ..... G08G 5/0034  
701/410
- 2011/0023788 A1 \* 2/2011 Beechie ..... B60R 21/026  
119/172
- 2012/0181808 A1 \* 7/2012 Reed ..... A01K 1/0272  
296/24.31

\* cited by examiner

*Primary Examiner* — Katrina A Betton  
(74) *Attorney, Agent, or Firm* — Lynette Wylie; Apex  
Juris, pllc.

(57) **CLAIM**

The ornamental design for a vehicle storage barrier, as shown and described.

**DESCRIPTION**

FIG. 1 is a perspective view of the vehicle storage barrier shown in a condition of use mounted within a vehicle.  
FIG. 2 is a rear view of the vehicle storage barrier.  
FIG. 3 is a one side view of the vehicle storage barrier.  
FIG. 4 is an opposite side view of the vehicle storage barrier.  
FIG. 5 is a top view of the vehicle storage barrier; and,  
FIG. 6 is a bottom view of the vehicle storage barrier.  
In the drawings, the broken lines depict a vehicle and portions of the article that form no part of the claimed design.

**1 Claim, 3 Drawing Sheets**

(56) **References Cited**

**U.S. PATENT DOCUMENTS**

- D393,622 S \* 4/1998 Goertzen ..... D12/426
- D473,838 S \* 4/2003 Wang ..... D12/414
- 7,017,520 B2 \* 3/2006 Wang ..... B60R 21/026  
119/412
- D722,549 S \* 2/2015 Renforth ..... D12/400
- D722,550 S \* 2/2015 Renforth ..... D12/400
- D722,942 S \* 2/2015 Renforth ..... D12/400

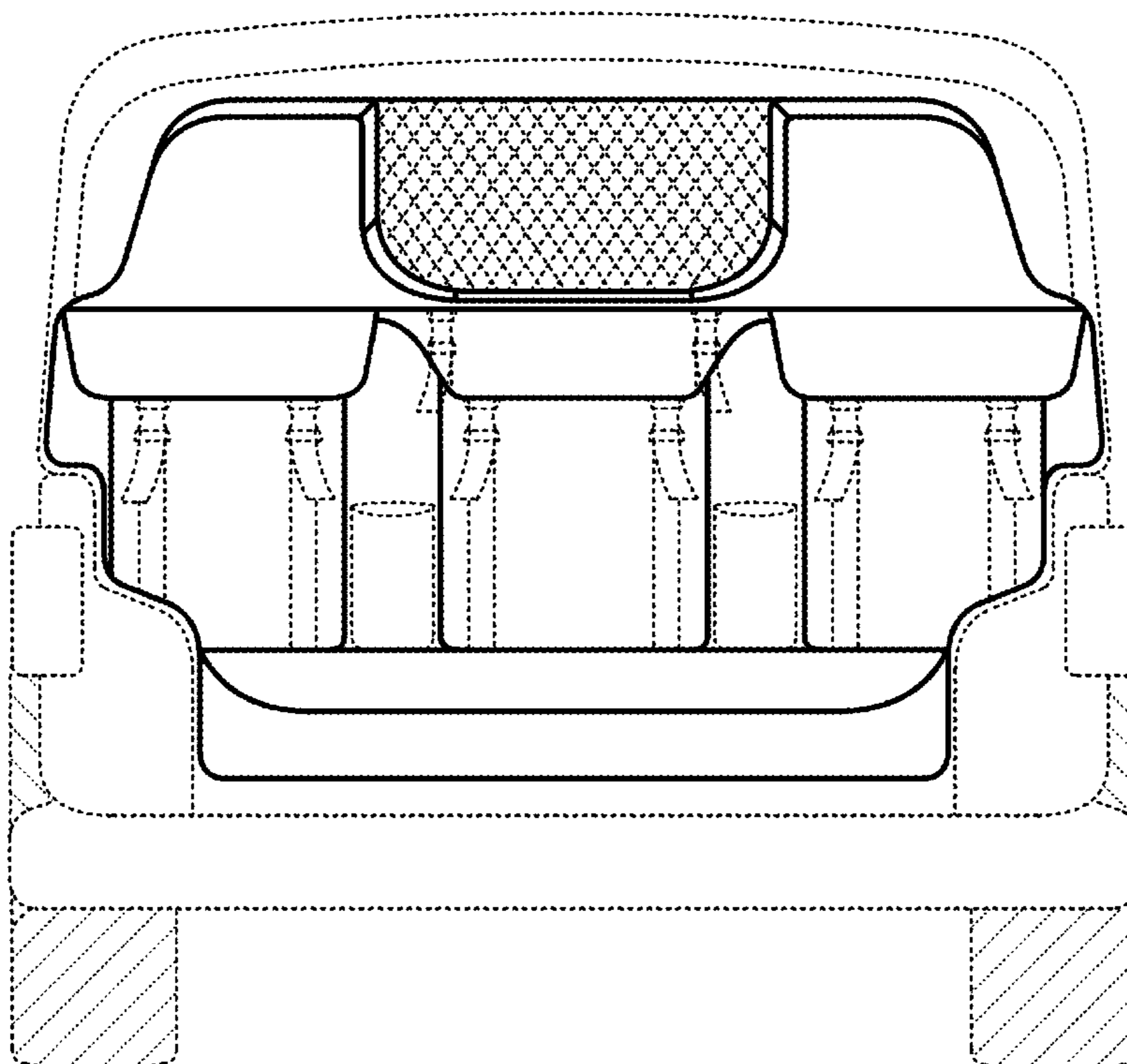

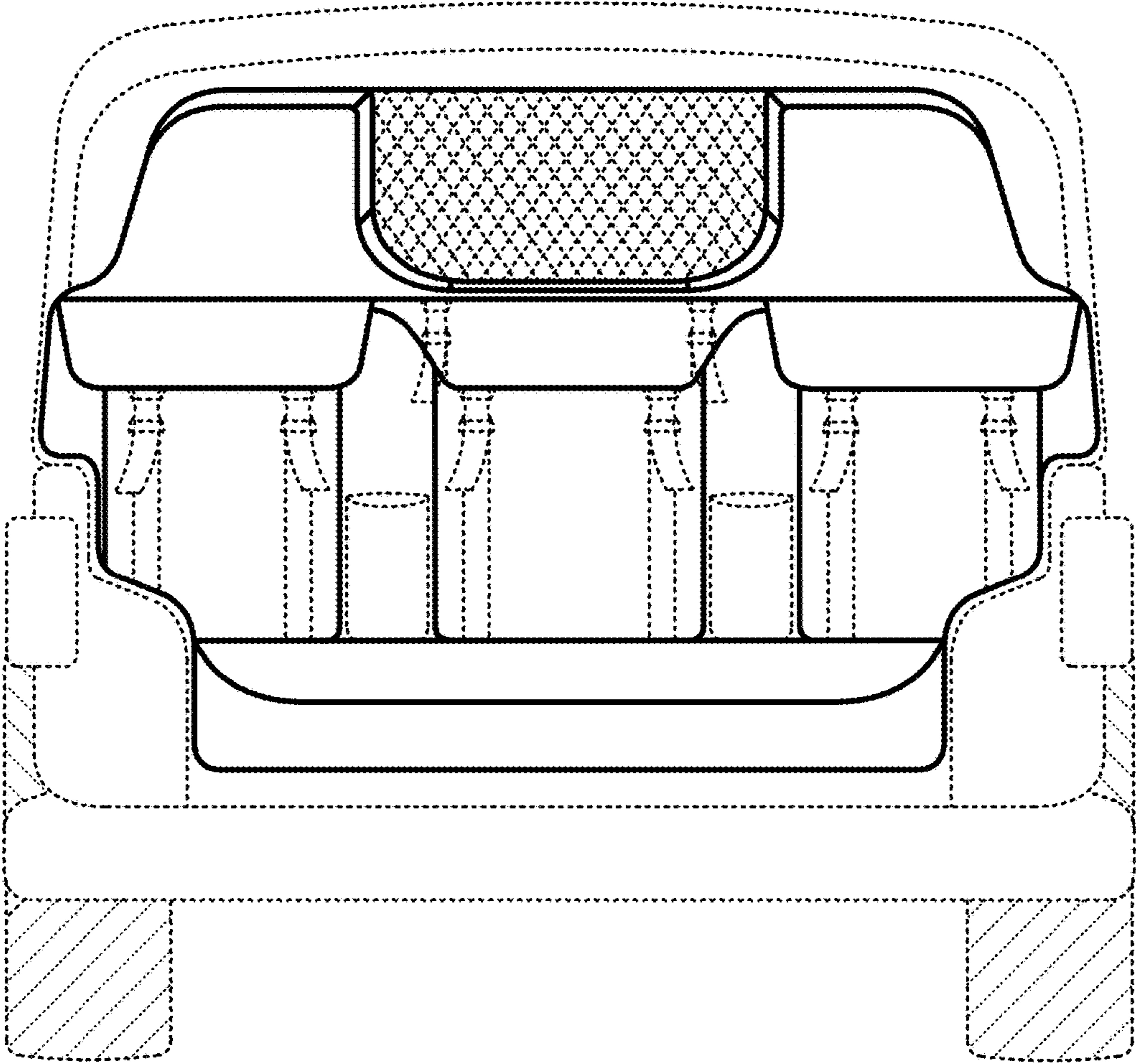

FIG. 1

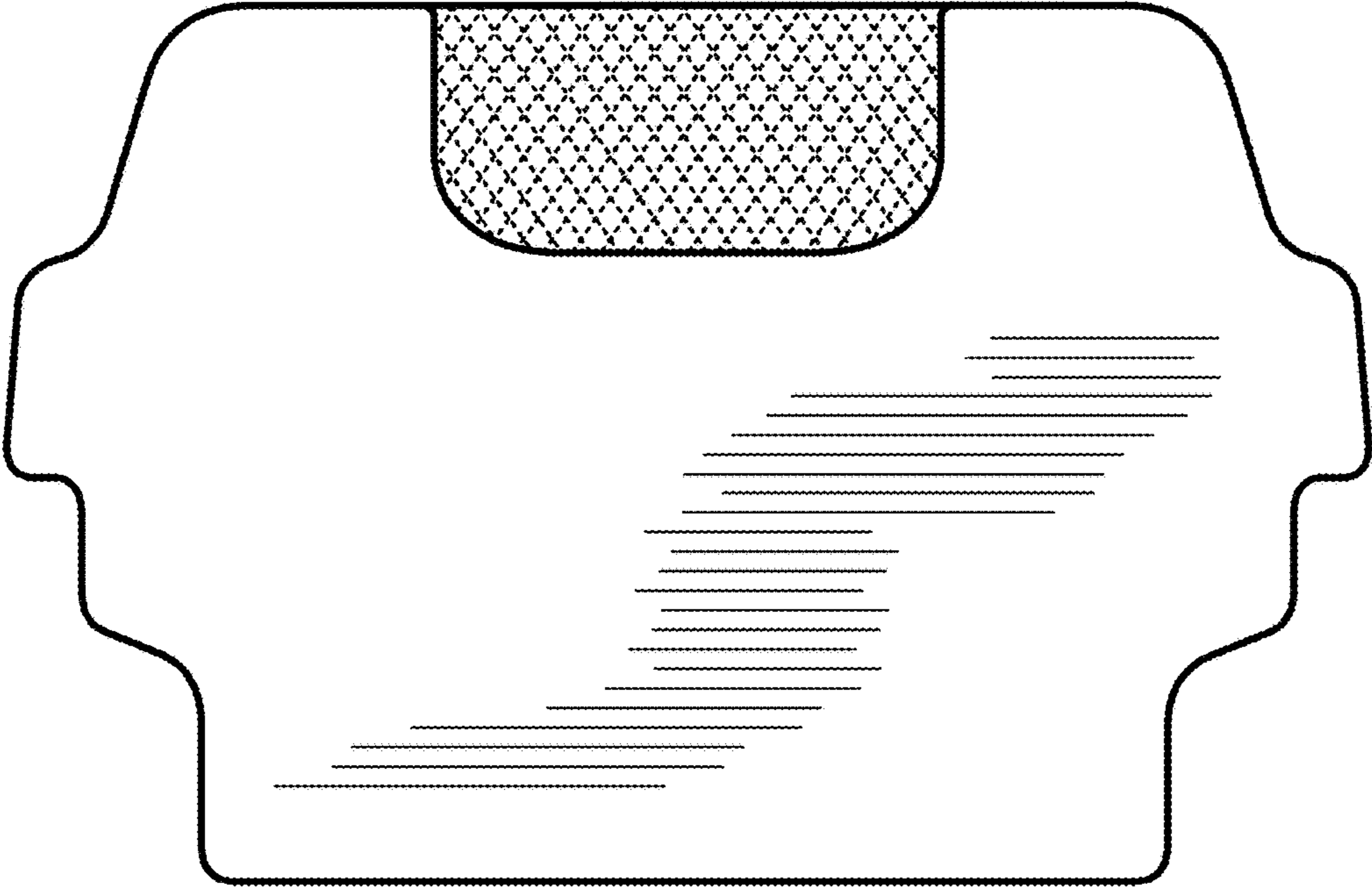

FIG. 2



FIG. 3

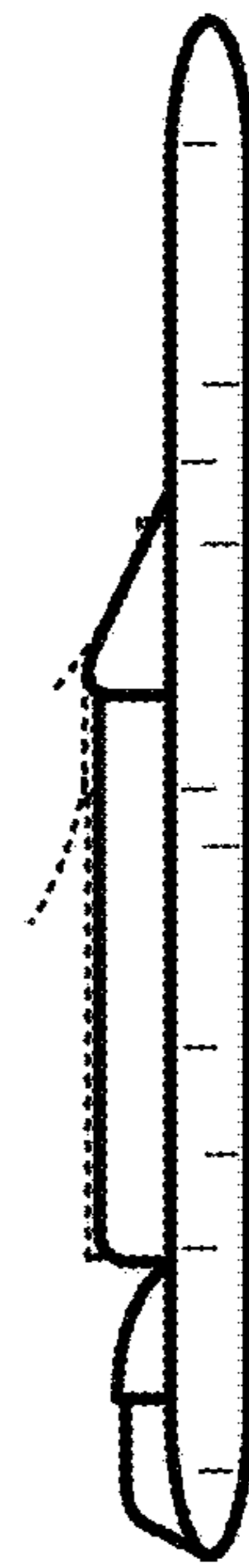

FIG. 4



FIG. 5



FIG. 6