



US00D821871S

(12) **United States Design Patent** (10) **Patent No.:** **US D821,871 S**
Meneaud (45) **Date of Patent:** **** Jul. 3, 2018**

(54) **BLANK FOR FORMING A LID OF A CONTAINER**
(71) Applicant: **Visy R & D Pty Ltd**, Southbank (AU)
(72) Inventor: **Sean Darran Meneaud**, Footscray (AU)
(73) Assignee: **Visy R & D Pty Ltd**, Southbank Victoria (AU)
(**) Term: **15 Years**

(21) Appl. No.: **29/573,374**
(22) Filed: **Aug. 4, 2016**

(30) **Foreign Application Priority Data**
Feb. 4, 2016 (AU) 201610578

(51) **LOC (11) Cl.** **09-03**
(52) **U.S. Cl.**
USPC **D9/433**

(58) **Field of Classification Search**
USPC D9/414-434, 442-445, 456, 457, 542, D9/563, 600, 614-624, 655, 657, 658, D9/661, 685, 696, 697-699, 707, 708, D9/711, 754, 759, 772-776; D3/273, D3/276, 304, 305, 307; D7/601, 602, D7/709
CPC B65D 5/00; B65D 5/001; B65D 5/0015; B65D 5/0227-5/0254; B65D 5/18; B65D 5/38; B65D 5/40; B65D 5/2033; B65D 5/6605; B65D 5/48024; B65D 1/22; B65D 1/24; B65D 1/34; B65B 5/06
See application file for complete search history.

(56) **References Cited**
U.S. PATENT DOCUMENTS
D308,341 S * 6/1990 Winterling D9/433
D309,107 S * 7/1990 Winterling D9/433
D654,368 S * 2/2012 Boyer D9/433
D655,186 S * 3/2012 Boyer D9/432
D656,406 S * 3/2012 Boyer D9/432
D706,628 S * 6/2014 Palmer D9/433
D714,137 S * 9/2014 Katopo D9/433
D741,710 S * 10/2015 Katopo D9/433
D773,294 S * 12/2016 Choi D9/433
2015/0034709 A1 * 2/2015 Spivey, Sr. B65D 71/36
229/117.24

* cited by examiner
Primary Examiner — Vy N Koenig
Assistant Examiner — Omeed Agilee
(74) *Attorney, Agent, or Firm* — Schwegman Lundberg & Woessner, P.A.

(57) **CLAIM**
The ornamental design for a blank for forming a lid of a container, as shown and described.

DESCRIPTION
FIG. 1 is a top plan view incorporating the new design (the bottom view is a mirror image of the top view);
FIG. 2 is a front view thereof (the back view is a mirror image of the front view);
FIG. 3 is a right side view thereof (the left side view is a mirror image of the right side view); and,
FIG. 4 is a top perspective view thereof.
The broken lines in the figures are illustrative of features that form no part of the claimed design.

1 Claim, 4 Drawing Sheets

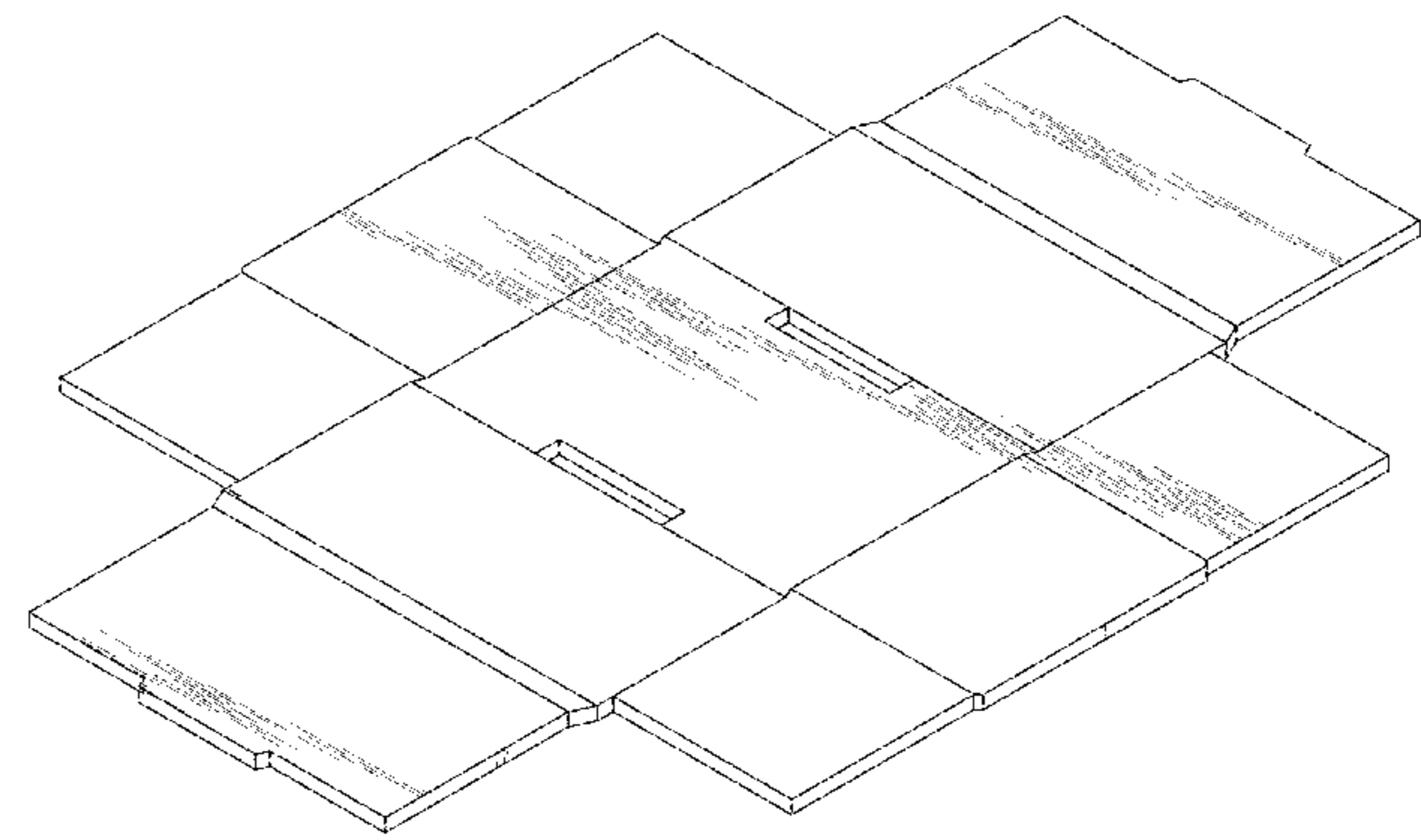
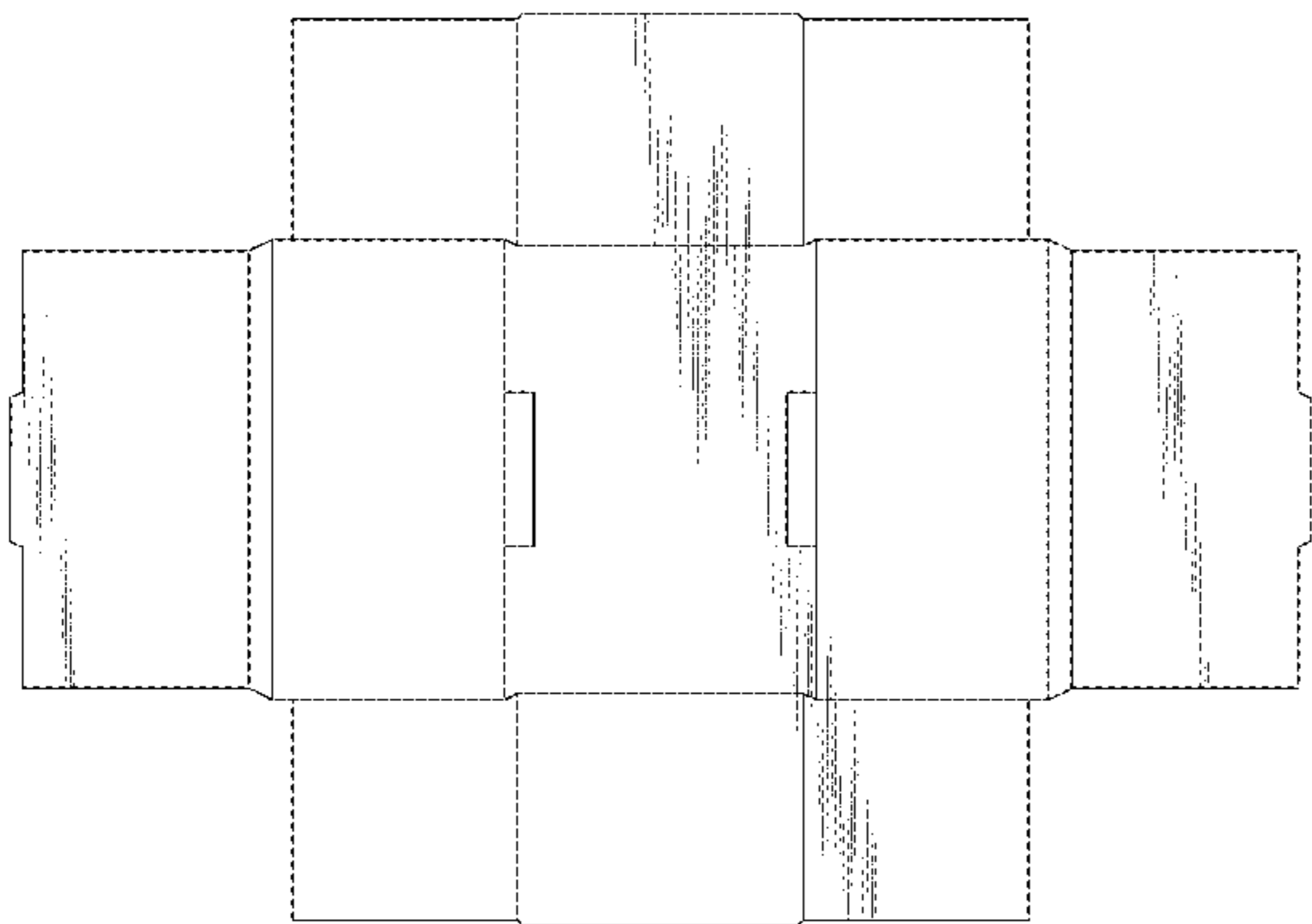

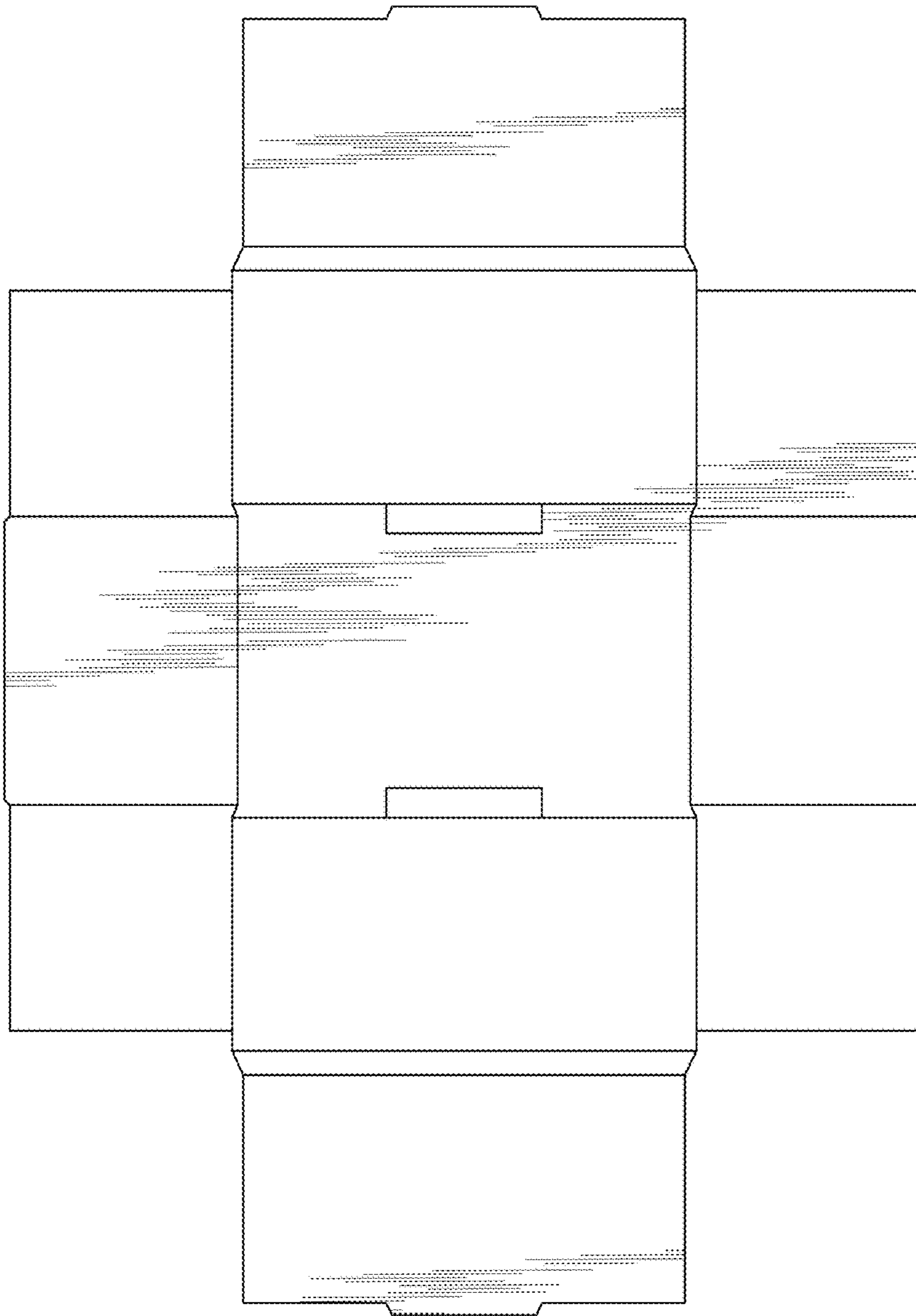

Fig. 1



Fig. 2



Fig. 3

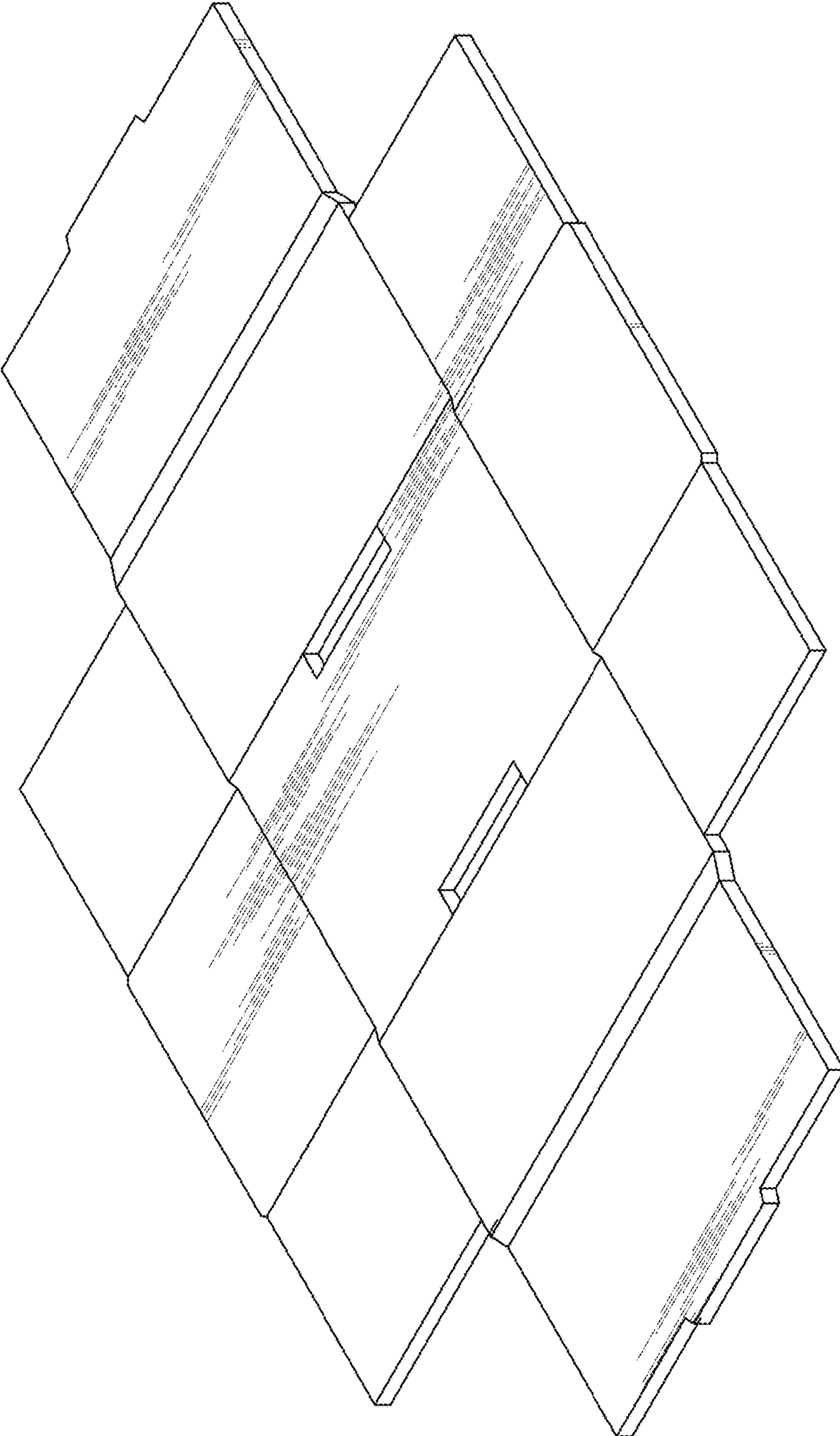

Fig. 4