



US00D821739S

(12) **United States Design Patent**
Hirschorn

(10) **Patent No.:** **US D821,739 S**

(45) **Date of Patent:** **** Jul. 3, 2018**

(54) **KEY HOLDER**

(71) Applicant: **Robert Daniel Hirschorn**, Mississauga (CA)

(72) Inventor: **Robert Daniel Hirschorn**, Mississauga (CA)

(**) Term: **15 Years**

(21) Appl. No.: **29/613,880**

(22) Filed: **Aug. 14, 2017**

(51) **LOC (11) Cl.** **03-01**

(52) **U.S. Cl.**
USPC **D3/207**

(58) **Field of Classification Search**
USPC D3/207-212; 70/456 B, 457, 458, 408, 70/456 R; D13/168; D8/347; D10/104; D14/496, 411; 206/37.1; D21/604, 605, D21/656, 658, 659; 24/3.6; D11/11, 79, D11/81, 82, 87
CPC H04B 1/034; F04B 15/00; E05B 19/04; A44B 15/00; A44B 15/002; A44B 15/005; A44B 15/007
See application file for complete search history.

(56) **References Cited**

U.S. PATENT DOCUMENTS

2,549,228 A * 4/1951 Ostrander A45C 11/324
70/458
D248,960 S * 8/1978 Iverson D20/23

D680,733 S * 4/2013 Aprea D3/208
D705,533 S * 5/2014 Tunney D3/207
D754,428 S * 4/2016 Tunney D3/207
D756,630 S * 5/2016 Tunney D3/207
D771,936 S * 11/2016 Schlaferman D3/207
D794,321 S * 8/2017 Downes D3/207
D796,184 S * 9/2017 Terkel D3/207

* cited by examiner

Primary Examiner — Ralf Seifert

(74) *Attorney, Agent, or Firm* — Gulf Coast Intellectual Property Group

(57) **CLAIM**

The ornamental design for the key holder, as shown and described.

DESCRIPTION

FIG. 1 is a perspective view of key holder of the present invention; and
FIG. 2 is a front view thereof; and
FIG. 3 is a rear view thereof; and
FIG. 4 is a left side view thereof; and
FIG. 5 is a right side view thereof; and
FIG. 6 is a bottom end view thereof; and,
FIG. 7 is a top end view thereof.
Wherein the broken lines illustrate use and environment and form no part of the claimed design.

1 Claim, 4 Drawing Sheets

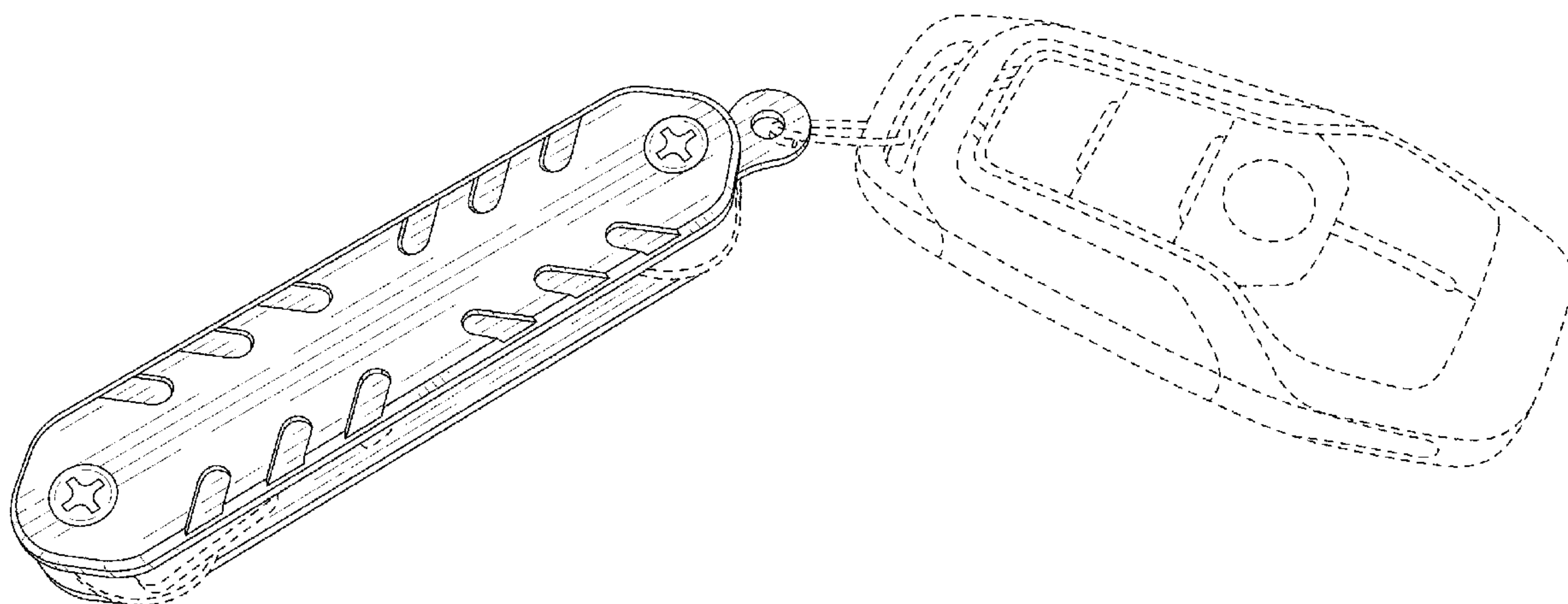

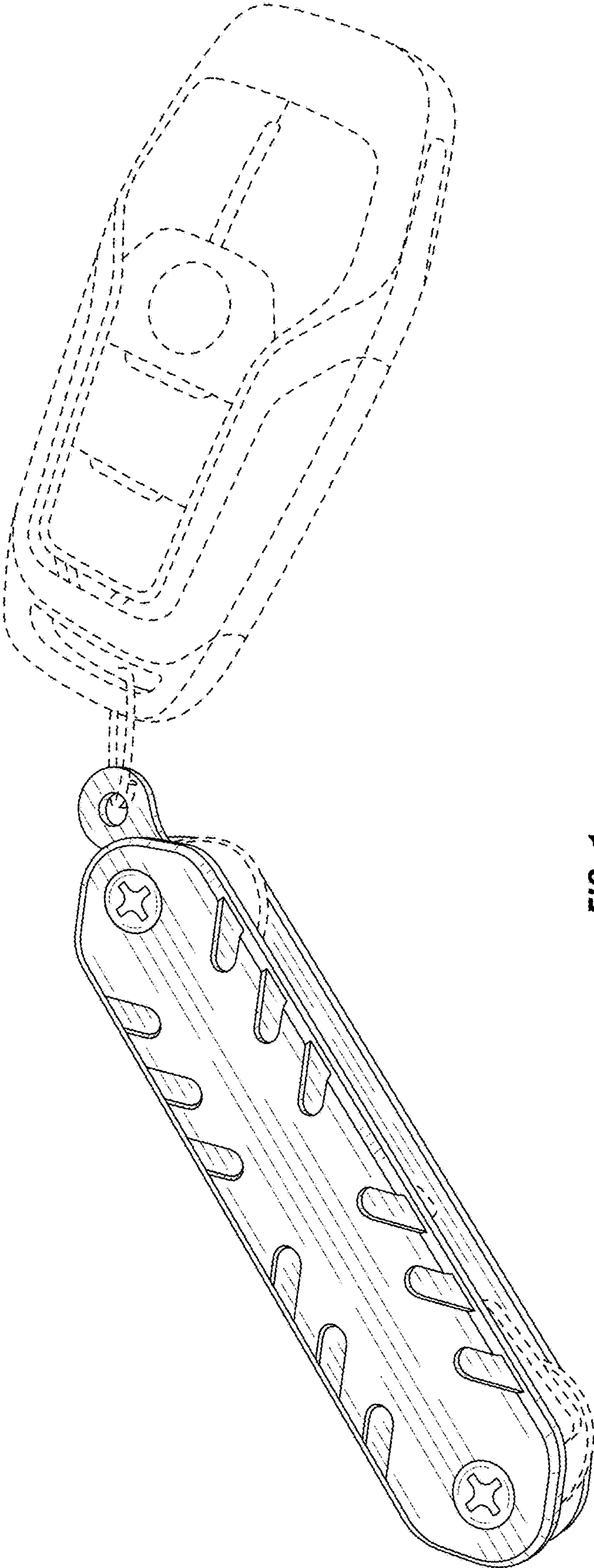

FIG. 1

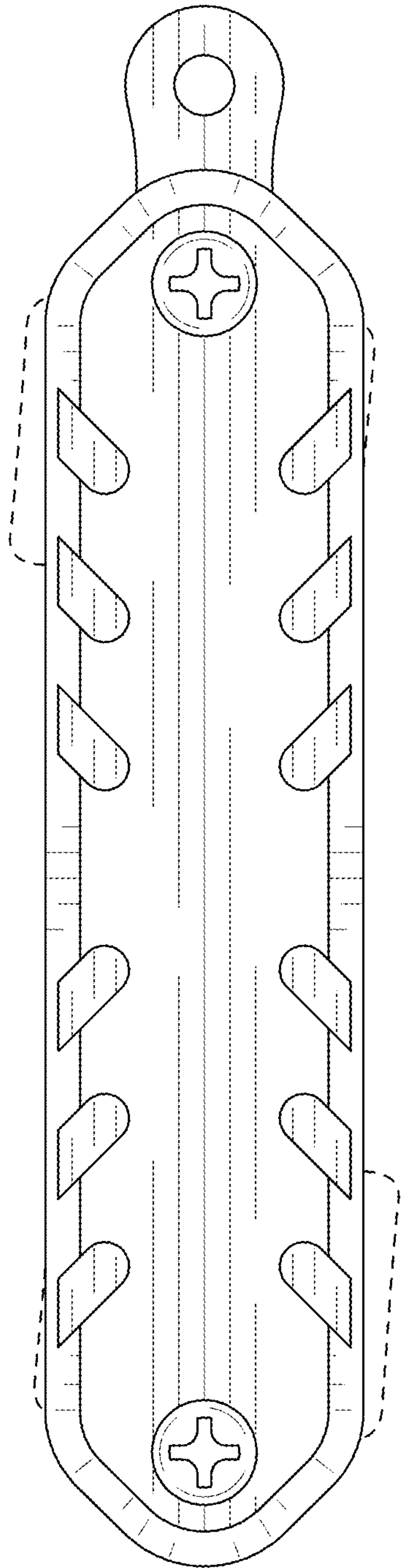

FIG. 2

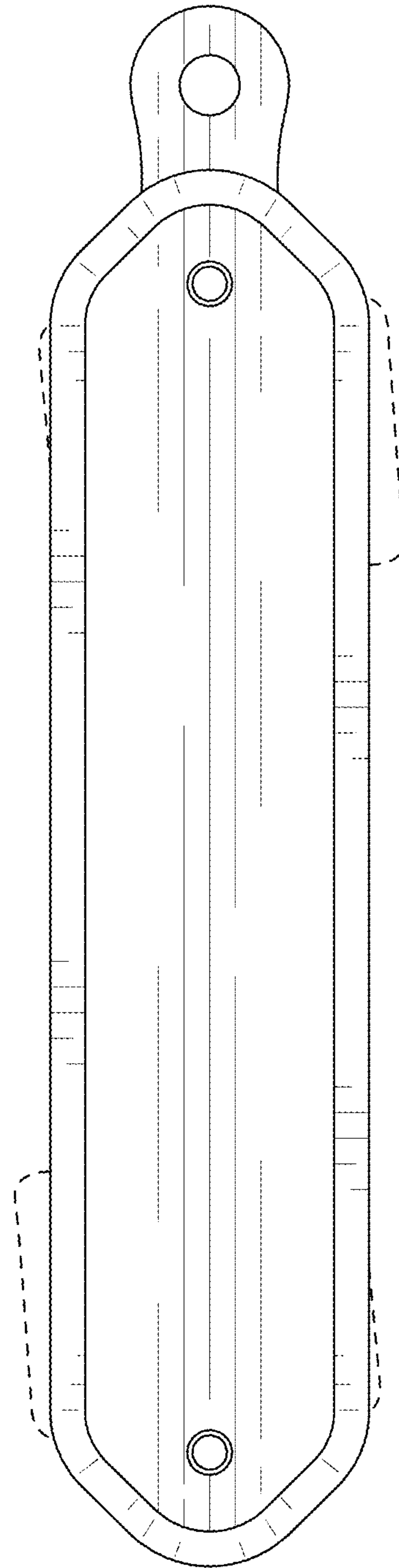

FIG. 3

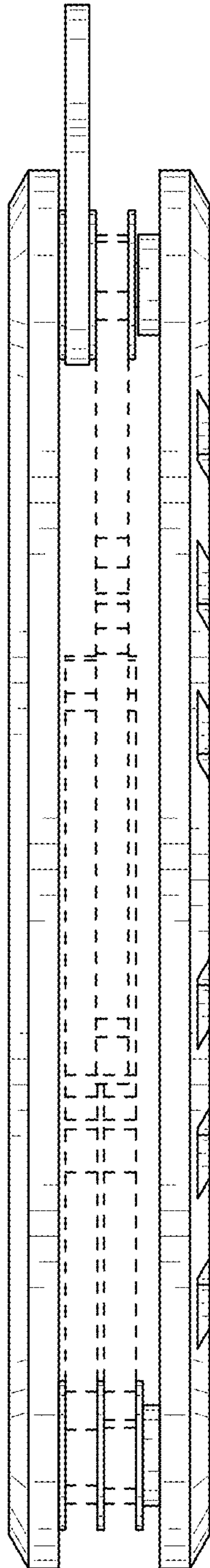

FIG. 4

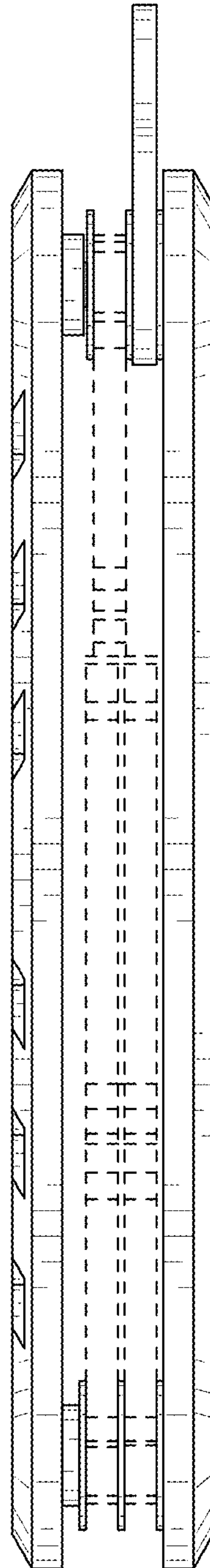

FIG. 5

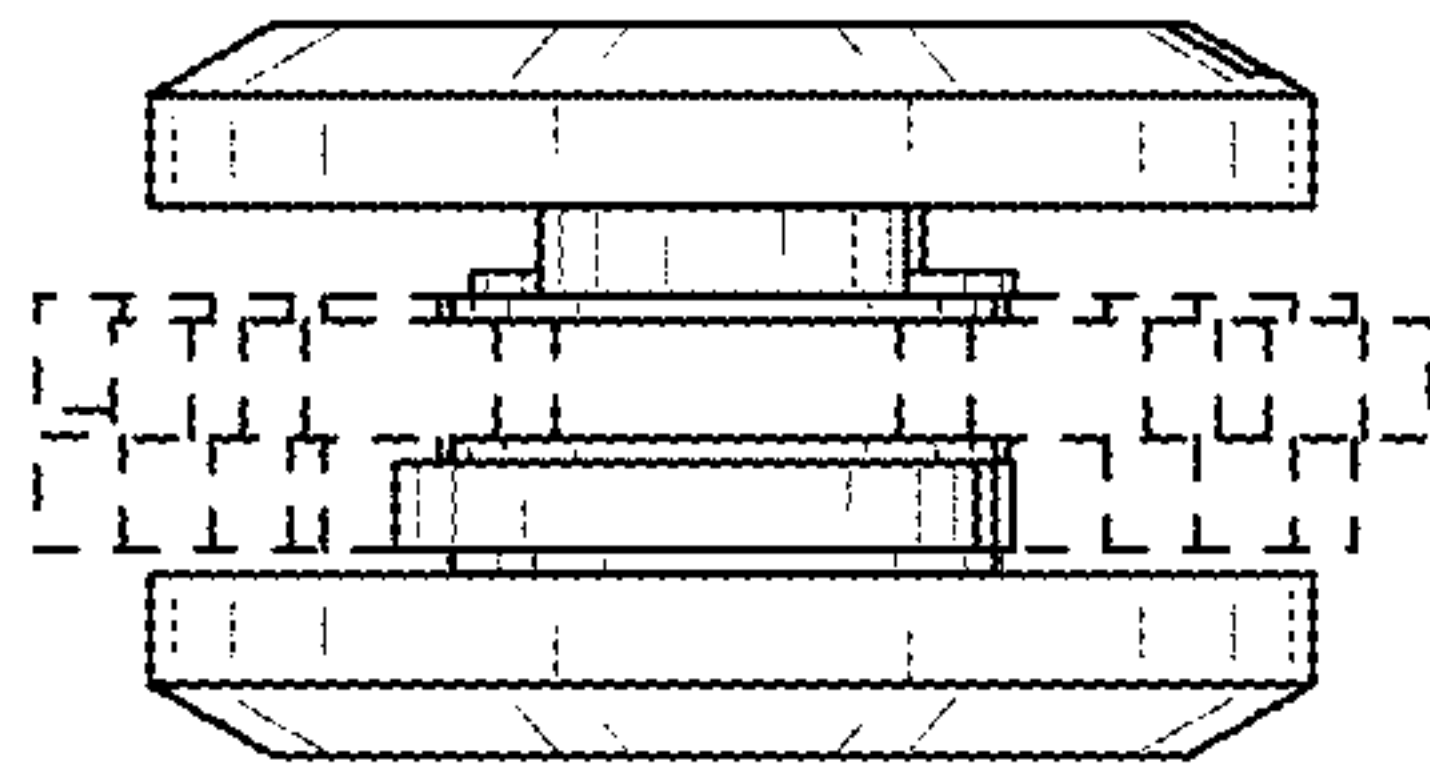

FIG. 6

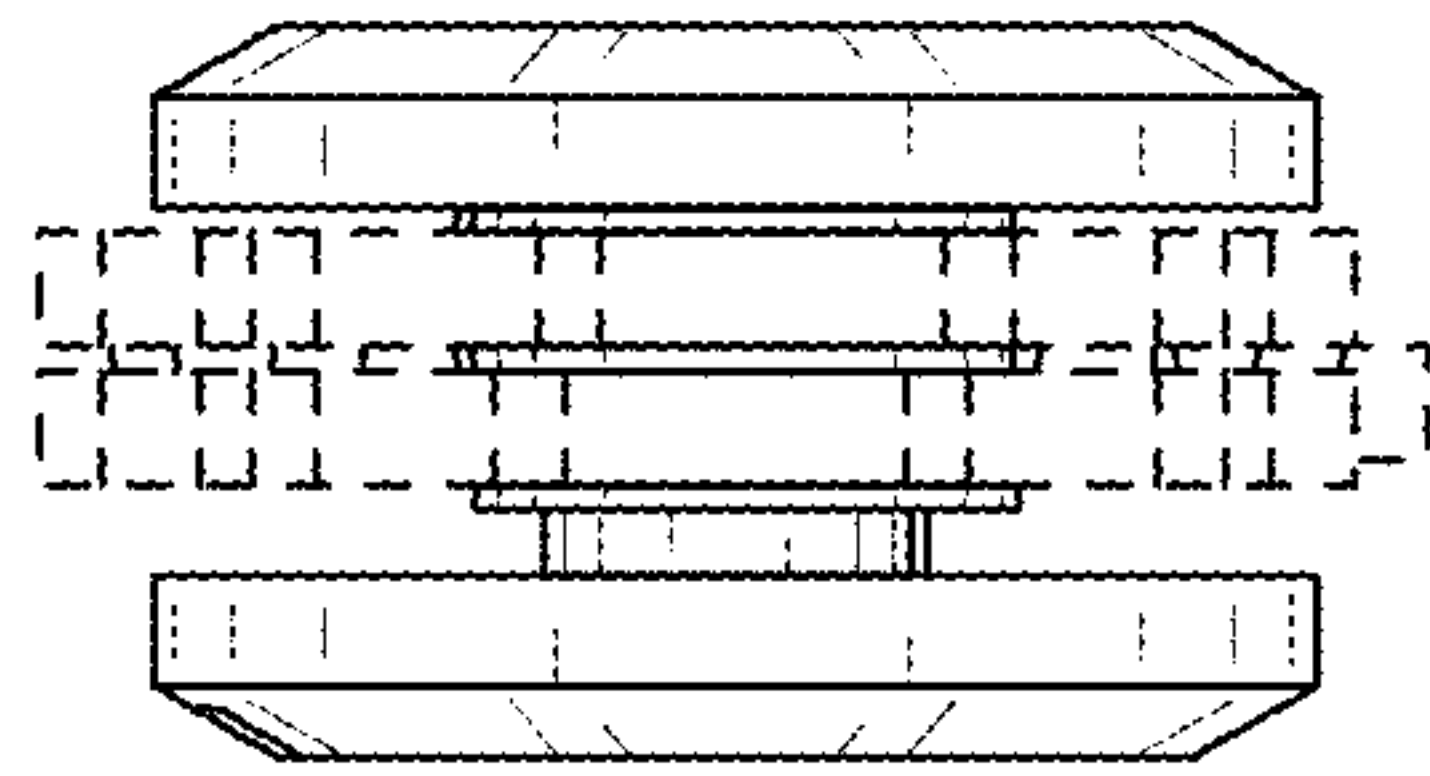

FIG. 7