



US00D821721S

(12) **United States Design Patent**  
**Durflinger**

(10) **Patent No.:** **US D821,721 S**  
(45) **Date of Patent:** **\*\* Jul. 3, 2018**

- (54) **SHOE OUTSOLE**
- (71) Applicant: **NIKE, Inc.**, Beaverton, OR (US)
- (72) Inventor: **Nate Durflinger**, Beaverton, OR (US)
- (73) Assignee: **NIKE, Inc.**, Beaverton, OR (US)
- (\*\*) Term: **15 Years**
- (21) Appl. No.: **29/593,841**
- (22) Filed: **Feb. 13, 2017**
- (51) **LOC (11) Cl.** ..... **02-04**
- (52) **U.S. Cl.**  
USPC ..... **D2/960**; D2/951; D2/953; D2/959
- (58) **Field of Classification Search**  
USPC ..... D2/902, 906, 908, 916, 918, 925,  
D2/946-962, 977; 36/3 B, 22 R, 24.5,  
36/25 R, 28, 32 R, 34 R, 59 C, 67 A, 103  
CPC ..... A43B 13/00; A43B 13/02; A43B 13/023;  
A43B 13/026; A43B 13/04; A43B 13/08;  
A43B 13/10; A43B 13/12; A43B 13/14;  
A43B 13/141; A43B 13/143; A43B  
13/16; A43B 13/18; A43B 13/181; A43B  
13/187; A43B 13/189; A43B 13/20; A43B  
13/22; A43B 13/223; A43B 13/24; A43B  
13/28; A43B 13/30; A43B 13/32; A43B  
13/34; A43B 13/36  
See application file for complete search history.

(56) **References Cited**

**U.S. PATENT DOCUMENTS**

- D163,956 S \* 7/1951 Capdevila ..... D2/960
- 4,446,633 A \* 5/1984 Scheinhaus ..... A43B 3/126  
36/11.5
- D275,714 S \* 10/1984 Jacobson ..... D2/960
- D299,887 S \* 2/1989 Diaz ..... D2/953
- D416,379 S \* 11/1999 Cintron ..... D2/957
- D429,552 S \* 8/2000 Kern ..... D2/951
- D464,474 S \* 10/2002 Swift ..... D2/902

- D499,239 S \* 12/2004 Burg ..... D2/953
- D529,265 S \* 10/2006 Corbi Rico ..... D2/957
- D545,035 S \* 6/2007 Roulo ..... D2/951
- D551,433 S \* 9/2007 Loverin ..... D2/951
- D571,988 S \* 7/2008 Dillenbeck ..... D2/953
- D590,586 S \* 4/2009 Harlow ..... D2/951
- D594,197 S \* 6/2009 Mayden ..... D2/949
- D624,293 S \* 9/2010 Recchi ..... D2/951
- D635,755 S \* 4/2011 McMillan ..... D2/951
- D636,157 S \* 4/2011 Nascimento ..... D2/951
- D691,360 S \* 10/2013 Della Valle ..... D2/951
- D738,077 S \* 9/2015 Montross ..... D2/951
- D764,155 S \* 8/2016 Tæstensen ..... D2/951
- D775,459 S \* 1/2017 Seo ..... D2/951
- D775,800 S \* 1/2017 Sars ..... A43B 3/126  
D2/955

(Continued)

*Primary Examiner* — T. Chase Nelson

(74) *Attorney, Agent, or Firm* — Banner & Witcoff, Ltd.

(57) **CLAIM**

The ornamental design for a shoe outsole, as shown and described.

**DESCRIPTION**

FIG. 1 is a front perspective view of a shoe outsole showing my new design;  
 FIG. 2 is a bottom view thereof;  
 FIG. 3 is a rear perspective view thereof;  
 FIG. 4 is an enlarged view of the claimed region in FIG. 1, shown in isolation;  
 FIG. 5 is an enlarged view of the claimed region in FIG. 2, shown in isolation; and,  
 FIG. 6 is an enlarged view of the claimed region in FIG. 3, shown in isolation.

The broken lines immediately adjacent to and surrounding the photographic area define a peripheral boundary of the claimed design and form no part thereof. The broken lines showing the remainder of the shoe represent unclaimed subject matter and form no part of the claimed design.

**1 Claim, 6 Drawing Sheets**

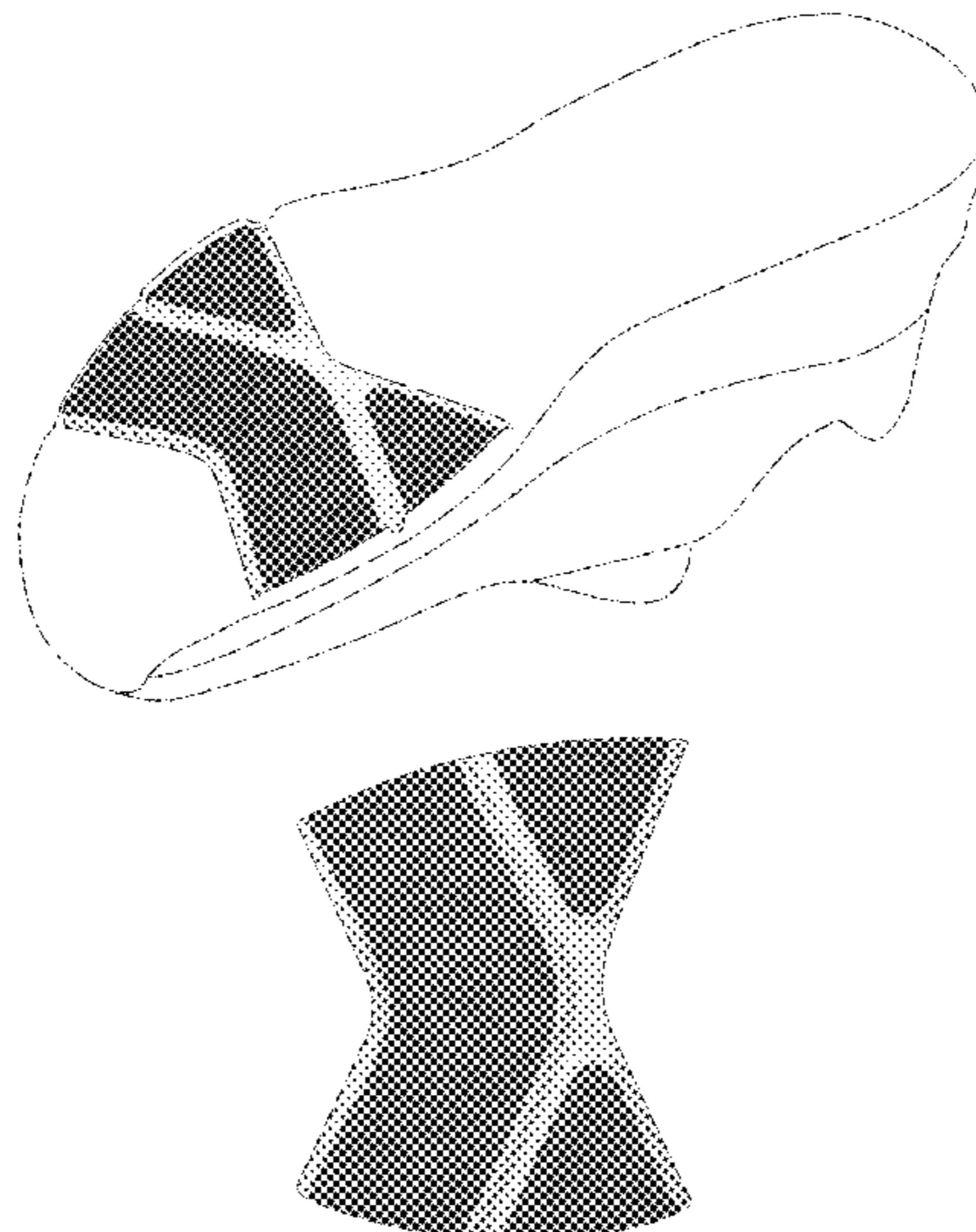

(56)

**References Cited**

U.S. PATENT DOCUMENTS

|              |      |         |          |       |             |
|--------------|------|---------|----------|-------|-------------|
| D785,303     | S *  | 5/2017  | Carboy   | ..... | D2/951      |
| D790,175     | S *  | 6/2017  | Pulli    | ..... | D2/947      |
| D798,037     | S *  | 9/2017  | Montross | ..... | D2/951      |
| D798,561     | S *  | 10/2017 | Ford     | ..... | D2/953      |
| D798,564     | S *  | 10/2017 | Sullivan | ..... | D2/960      |
| D799,185     | S *  | 10/2017 | Usui     | ..... | D2/960      |
| D801,019     | S *  | 10/2017 | Usui     | ..... | D2/960      |
| D803,532     | S *  | 11/2017 | Scott    | ..... | D2/953      |
| D805,279     | S *  | 12/2017 | Odinot   | ..... | D2/960      |
| 2017/0150778 | A1 * | 6/2017  | Youngs   | ..... | A43B 13/186 |
| 2017/0340057 | A1 * | 11/2017 | Guyan    | ..... | A43B 3/0005 |

\* cited by examiner

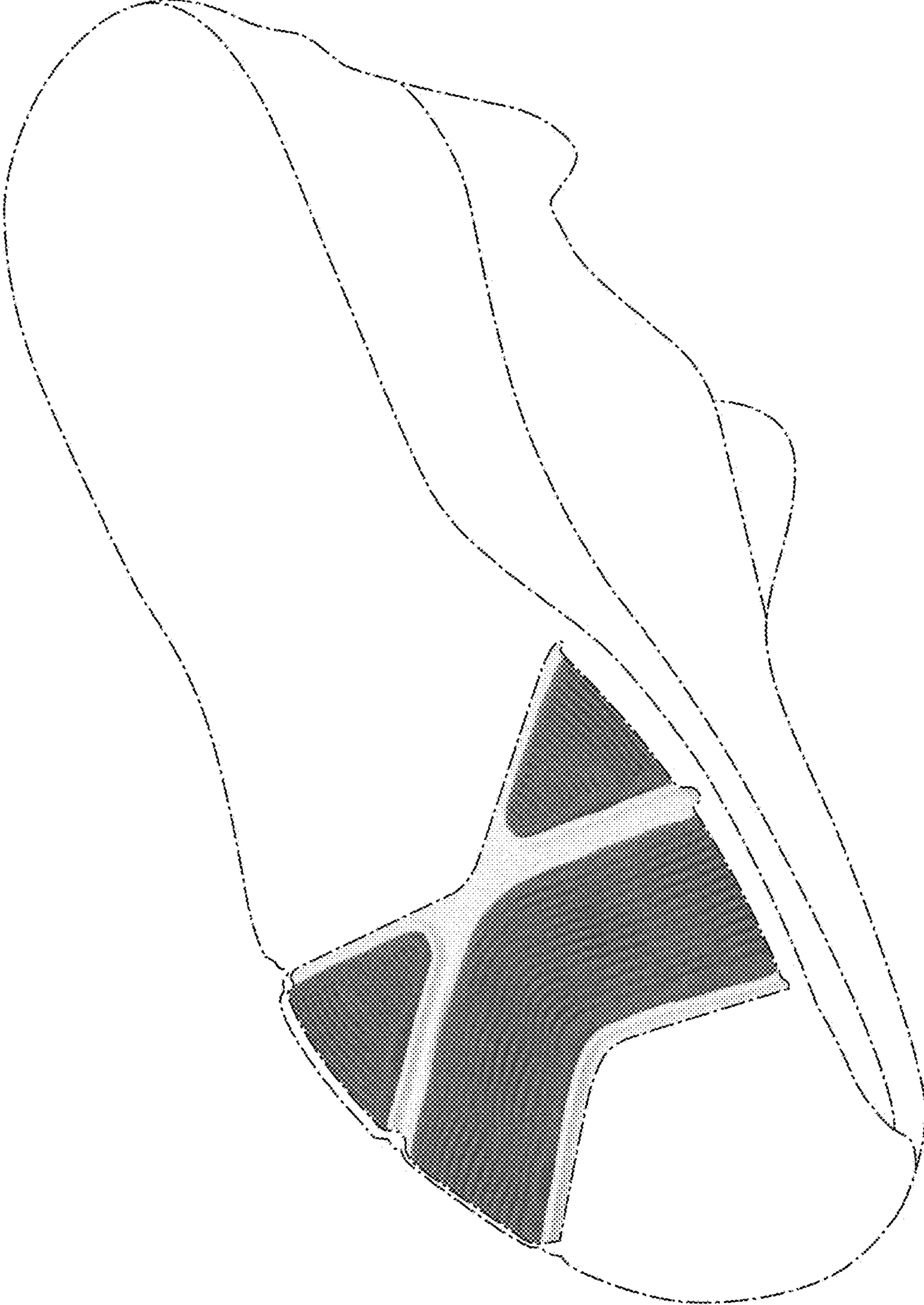

FIG. 1

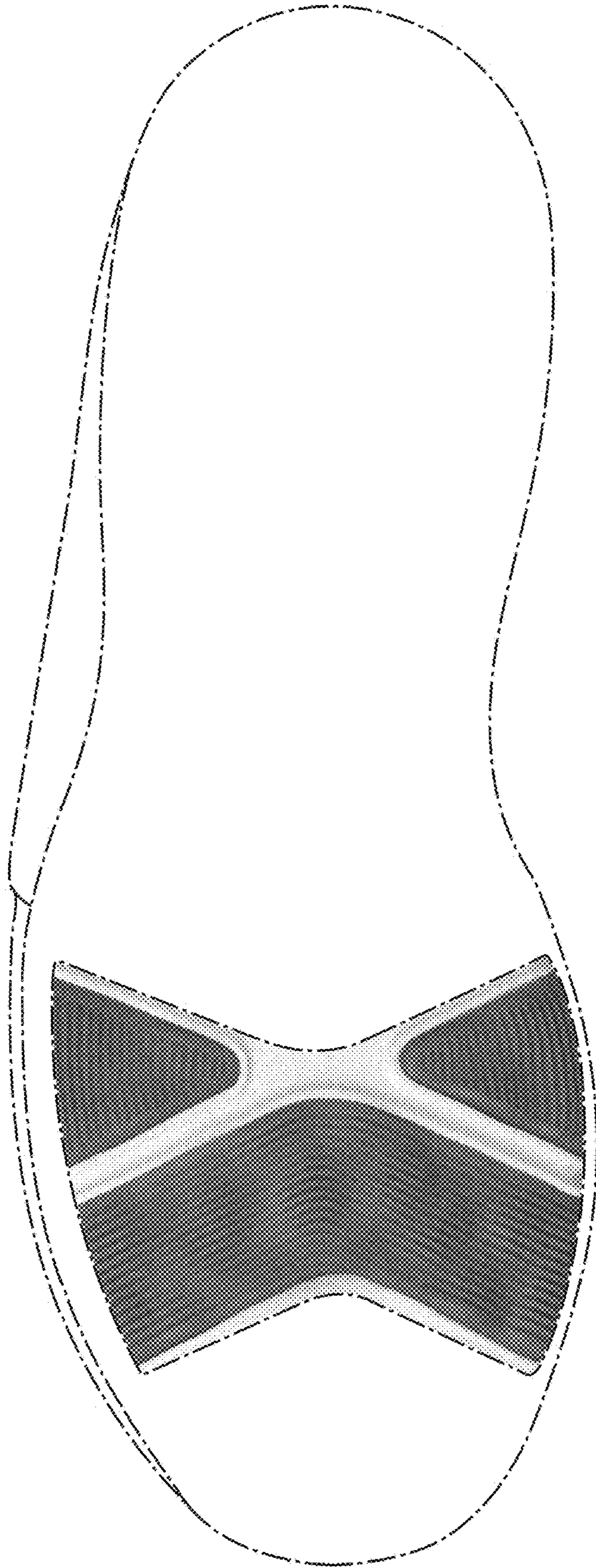

FIG. 2

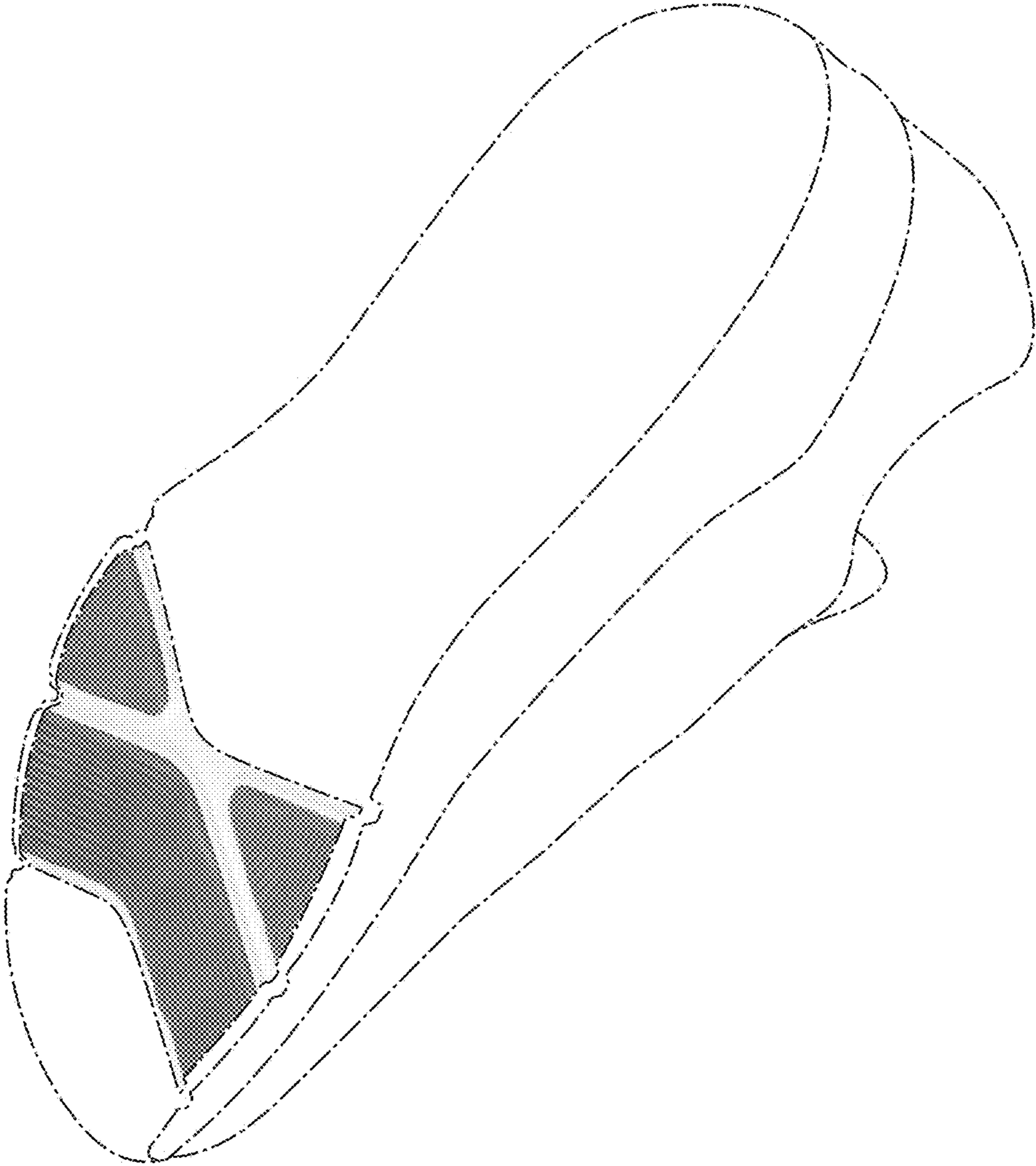

FIG. 3

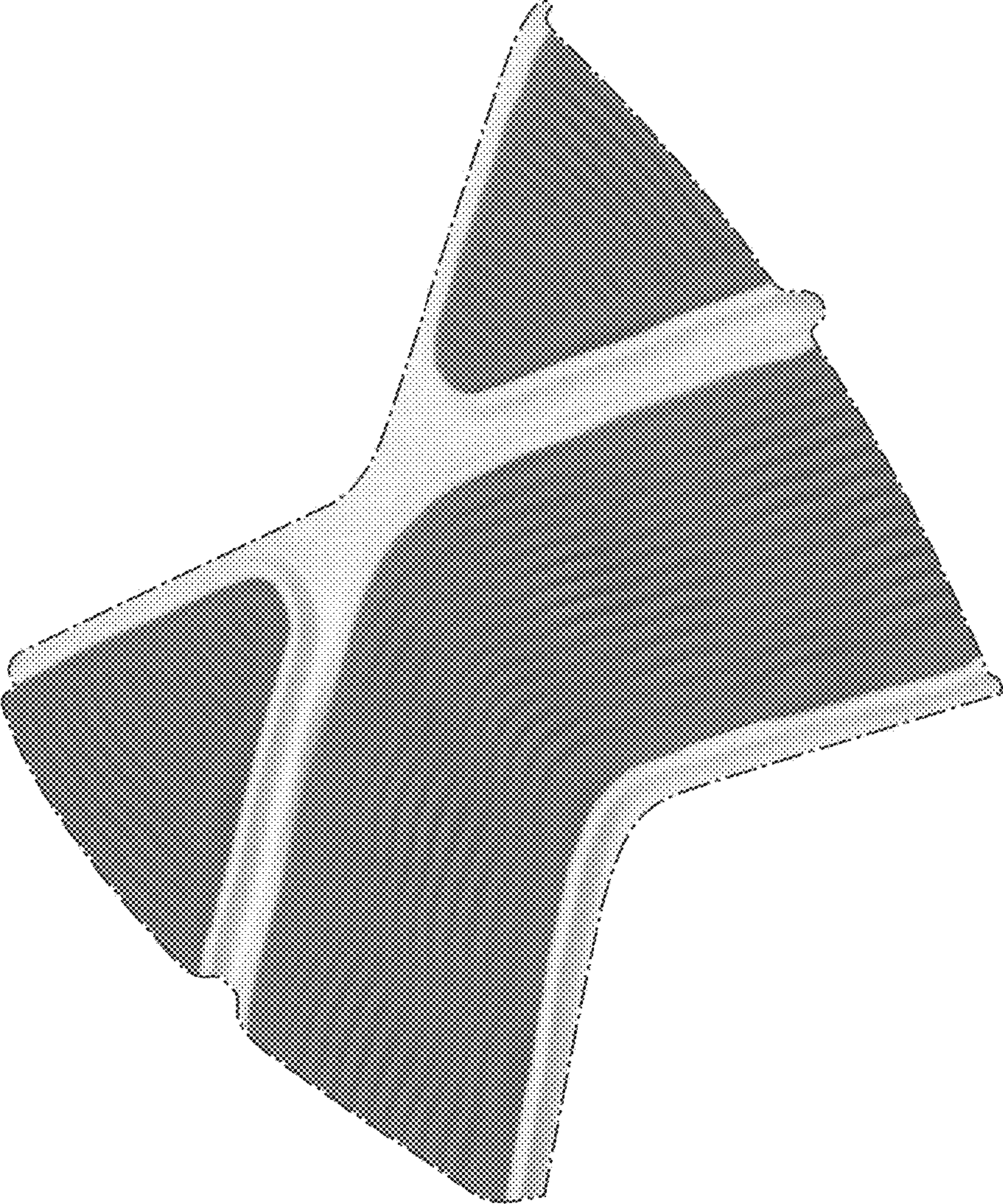

FIG. 4

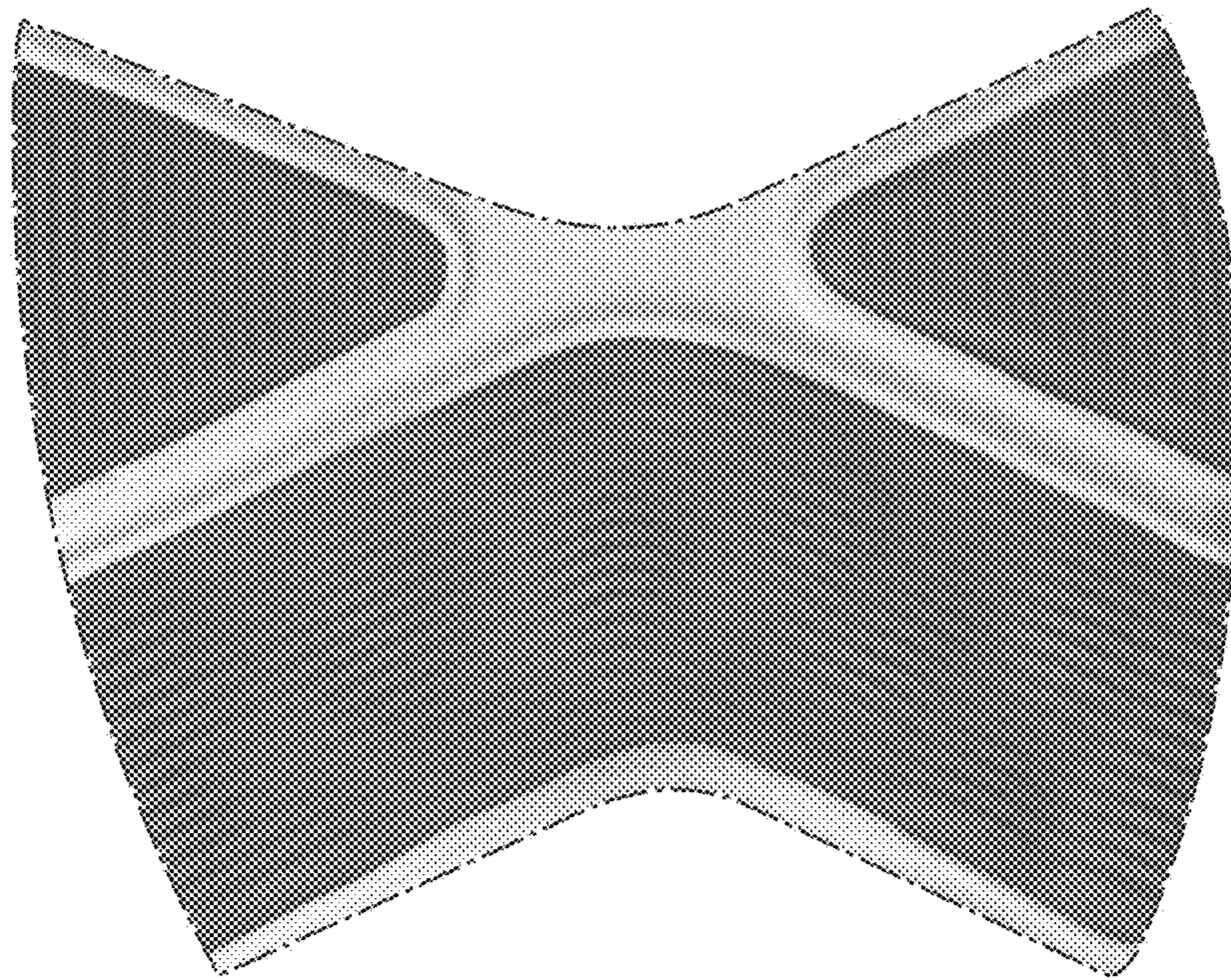

FIG. 5

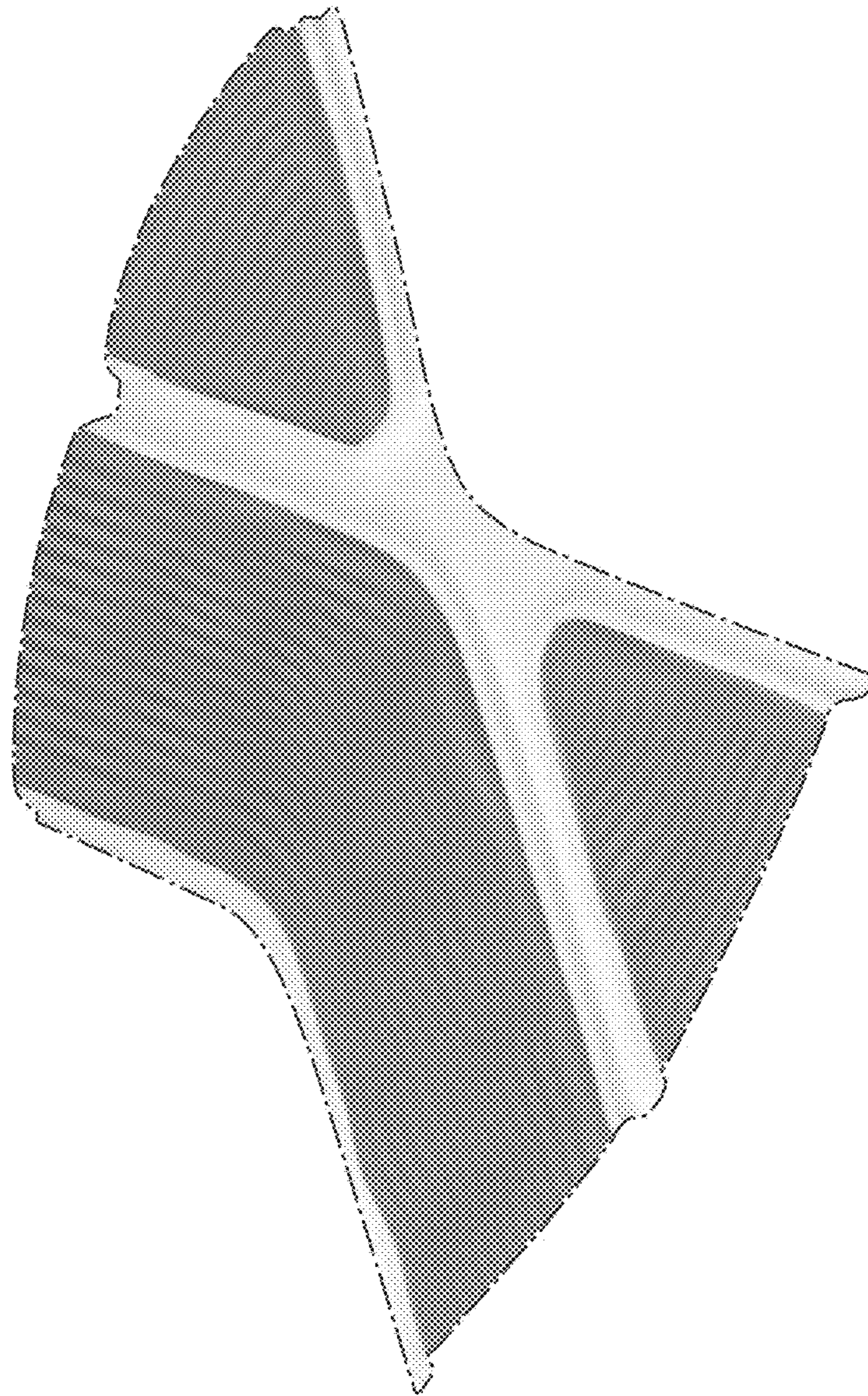

FIG. 6