



US00D821716S

(12) **United States Design Patent**
Chang

(10) **Patent No.:** **US D821,716 S**
(45) **Date of Patent:** **** Jul. 3, 2018**

- (54) **SHOE OUTSOLE BOTTOM**
- (71) Applicant: **Skechers U.S.A., Inc. II**, Manhattan Beach, CA (US)
- (72) Inventor: **Glen Chang**, Rancho Palos Verdes, CA (US)
- (73) Assignee: **Skechers U.S.A., Inc. II**, Manhattan Beach, CA (US)
- (**) Term: **15 Years**
- (21) Appl. No.: **29/631,588**
- (22) Filed: **Dec. 29, 2017**
- (51) **LOC (11) Cl.** **02-04**
- (52) **U.S. Cl.**
USPC **D2/954**; D2/951; D2/953; D2/960
- (58) **Field of Classification Search**
USPC D2/902, 906, 908, 916, 918, 925, D2/946-962, 977; 36/3 B, 22 R, 24.5, 36/25 R, 28, 32 R, 34 R, 59 C, 67 A, 103
CPC A43B 13/00; A43B 13/02; A43B 13/023; A43B 13/026; A43B 13/04; A43B 13/08; A43B 13/10; A43B 13/12; A43B 13/14; A43B 13/141; A43B 13/143; A43B 13/16; A43B 13/18; A43B 13/181; A43B 13/187; A43B 13/189; A43B 13/20; A43B 13/22; A43B 13/223; A43B 13/24; A43B 13/28; A43B 13/30; A43B 13/32; A43B 13/34; A43B 13/36
See application file for complete search history.

(56) **References Cited**

U.S. PATENT DOCUMENTS

- 1,652,307 A * 12/1927 Hines A43B 13/223 36/44
- D393,341 S * 4/1998 Marshall D2/951
- D394,741 S 6/1998 Gaudio

- D394,937 S 6/1998 Smith et al.
- D394,947 S * 6/1998 Avar D2/960
- D395,743 S 7/1998 Ryan
- 6,021,588 A * 2/2000 Alviso A43B 3/128 36/102
- D447,324 S 9/2001 Smith et al.
- D448,538 S 9/2001 Smith et al.
- D452,606 S 1/2002 Lozano
- D464,477 S * 10/2002 Adams D2/951
- D465,079 S 11/2002 Merceron
- D473,042 S * 4/2003 Wilson D2/953
- 6,713,006 B1 * 3/2004 Redin Gorraiz A43B 13/026 264/154
- D496,777 S 10/2004 Ringholz
- D504,760 S 5/2005 McClaskie
- D516,283 S 3/2006 Tzenos
- D521,715 S * 5/2006 Lotti D2/957
- D528,776 S * 9/2006 Hui D2/977
- D536,861 S * 2/2007 Rasmussen D2/951
- D544,184 S * 6/2007 Diaz D2/951

(Continued)

Primary Examiner — T. Chase Nelson

(74) *Attorney, Agent, or Firm* — Marshall A. Lerner; Marvin H. Kleinberg; Kleinberg & Lerner, LLP

(57) **CLAIM**

The ornamental design for a shoe outsole bottom, as shown and described.

DESCRIPTION

FIG. 1 is a perspective view of a shoe outsole bottom in accordance with my new design.
 FIG. 2 is a left side view thereof;
 FIG. 3 is a right side view thereof;
 FIG. 4 is a bottom plan view thereof;
 FIG. 5 is a front elevation view thereof; and,
 FIG. 6 is a rear elevation view thereof.
 The broken lines and the light grey faded portions are for environmental purposes only and form no part of the claimed design. The claimed portion does not represent any particular color, material, texture, or finish.

1 Claim, 5 Drawing Sheets

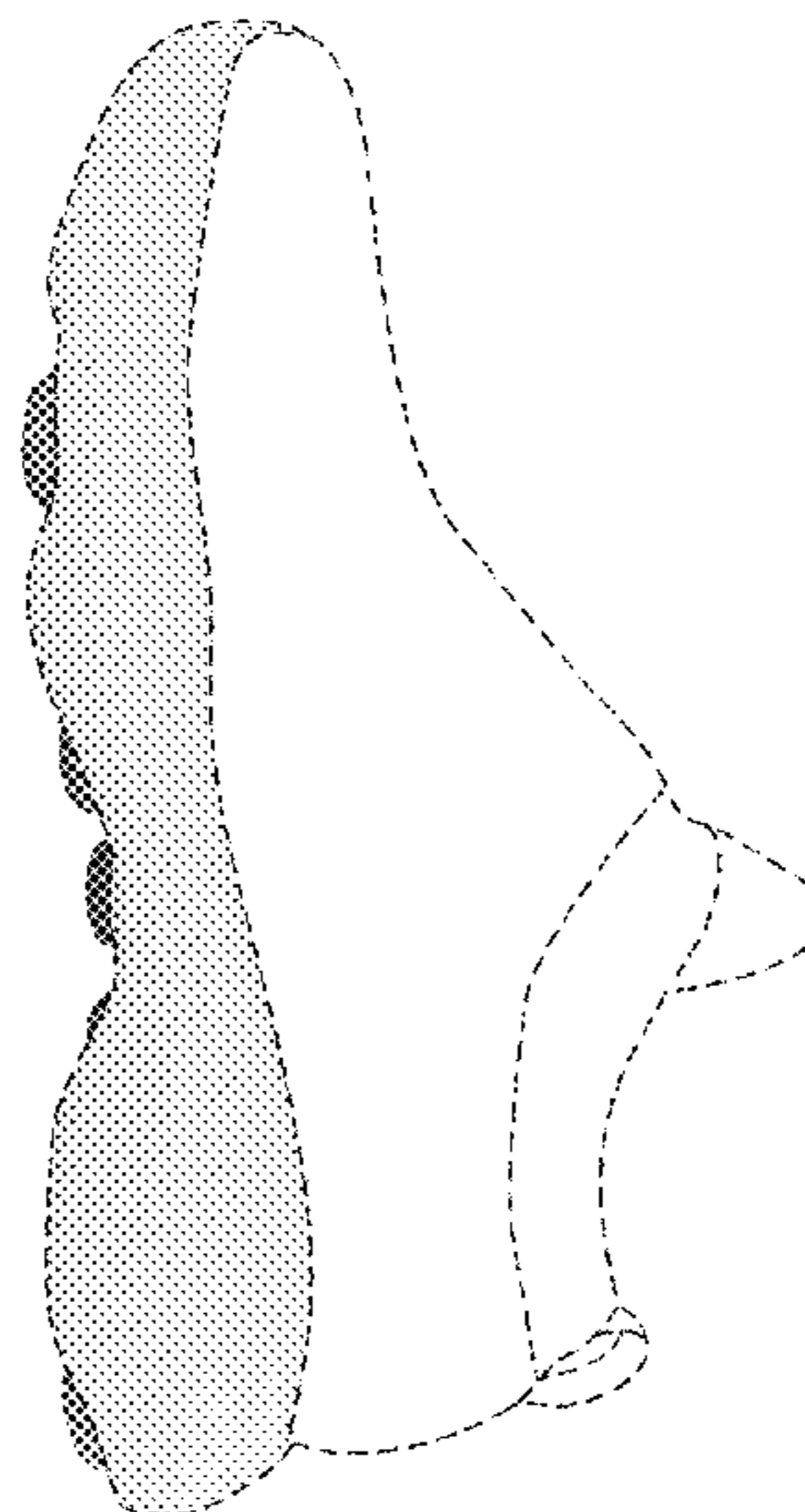
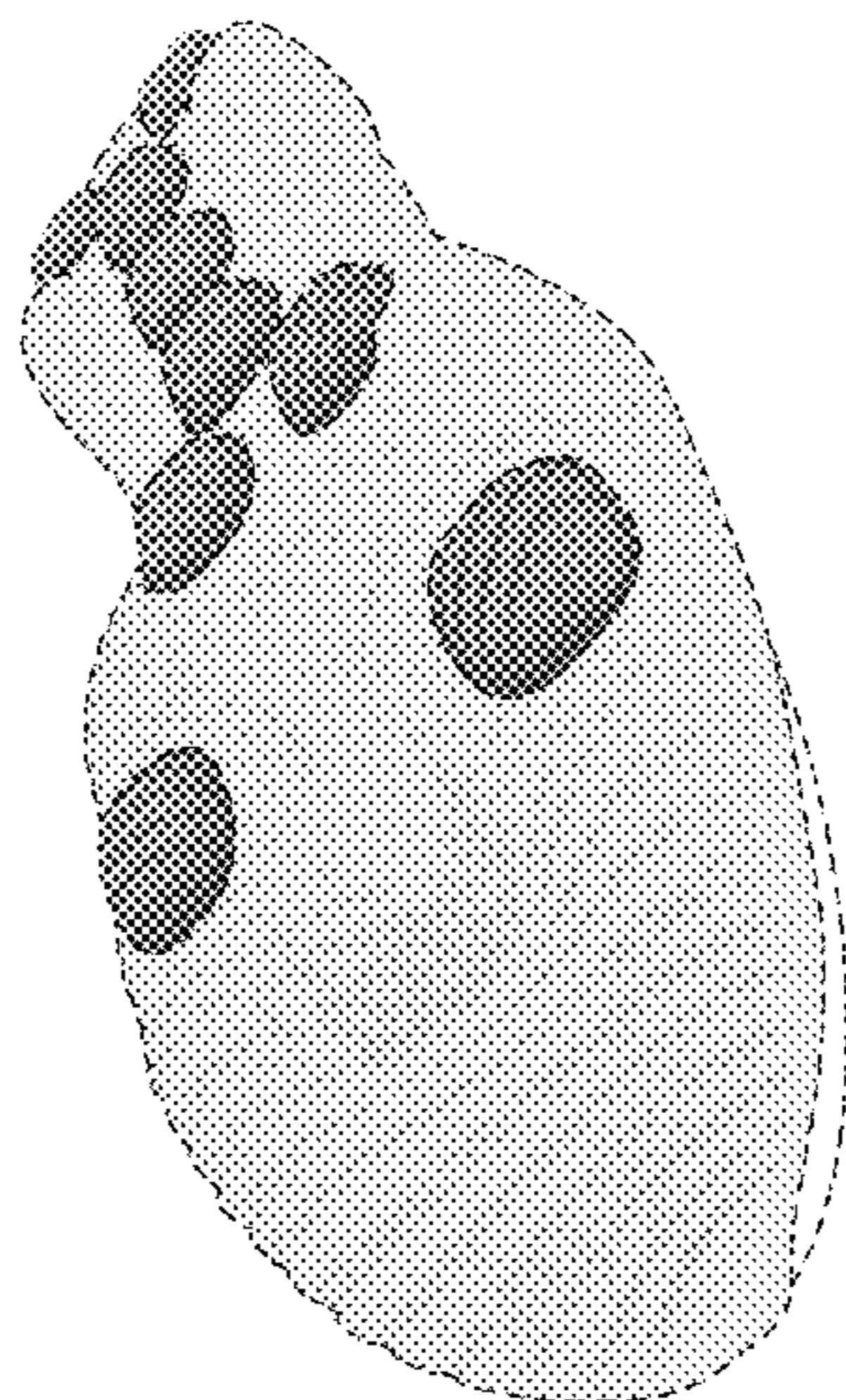

(56)

References Cited

U.S. PATENT DOCUMENTS

D544,185 S * 6/2007 Lupo D2/951
 D546,036 S * 7/2007 Schoenborn D2/953
 D547,033 S * 7/2007 Canavan D2/946
 D547,934 S * 8/2007 Loverin D2/953
 D551,433 S 9/2007 Loverin
 D554,331 S 11/2007 Matis
 D566,381 S 4/2008 Nakano et al.
 D569,081 S * 5/2008 Haft D2/919
 D571,988 S * 7/2008 Dillenbeck D2/953
 D573,333 S 7/2008 Petrie
 D592,389 S * 5/2009 St-Louis D2/953
 D595,937 S * 7/2009 Morris D2/907
 D620,242 S * 7/2010 Bourdin D2/953
 D642,362 S 8/2011 Miner
 D651,788 S * 1/2012 Raysse D2/951
 D652,613 S * 1/2012 Raysse D2/951
 D652,614 S * 1/2012 Raysse D2/951
 D662,295 S * 6/2012 Raysse D2/951
 D674,170 S * 1/2013 Bramani A43B 7/26
 D674,171 S * 1/2013 Bramani D2/902
 D700,766 S * 3/2014 Bramani D2/902
 D707,930 S * 7/2014 Raysse D2/951
 D724,829 S * 3/2015 Lonigan D2/951
 D730,021 S * 5/2015 Conchieri D2/902
 D738,077 S * 9/2015 Montross D2/951
 D770,152 S * 11/2016 Fogg D2/951
 D770,155 S 11/2016 Petrie

D778,561 S 2/2017 Petrie
 D778,564 S 2/2017 Nethongkome
 D779,806 S * 2/2017 Mokos D2/947
 D783,974 S 4/2017 McMillan
 9,648,923 B2 * 5/2017 Shiao A43B 13/12
 D793,688 S * 8/2017 Avar D2/951
 D794,297 S * 8/2017 Mermet D2/951
 D795,548 S * 8/2017 Wright D2/951
 D798,037 S * 9/2017 Montross D2/951
 2004/0237343 A1 * 12/2004 Herman A43B 7/146
 36/28
 2005/0257405 A1 * 11/2005 Kilgore A43B 3/26
 36/97
 2007/0011914 A1 * 1/2007 Keen A43B 1/14
 36/50.1
 2007/0266592 A1 * 11/2007 Smith A43B 13/16
 36/28
 2009/0178300 A1 * 7/2009 Parker A43B 13/14
 36/29
 2011/0035963 A1 * 2/2011 Baker A43B 1/0018
 36/114
 2013/0232820 A1 * 9/2013 Bramani A43B 7/26
 36/94
 2014/0283413 A1 * 9/2014 Christensen A43B 3/0057
 36/102
 2014/0325871 A1 * 11/2014 Price A43B 13/18
 36/28
 2016/0101583 A1 * 4/2016 Shiao A43B 13/12
 156/251

* cited by examiner

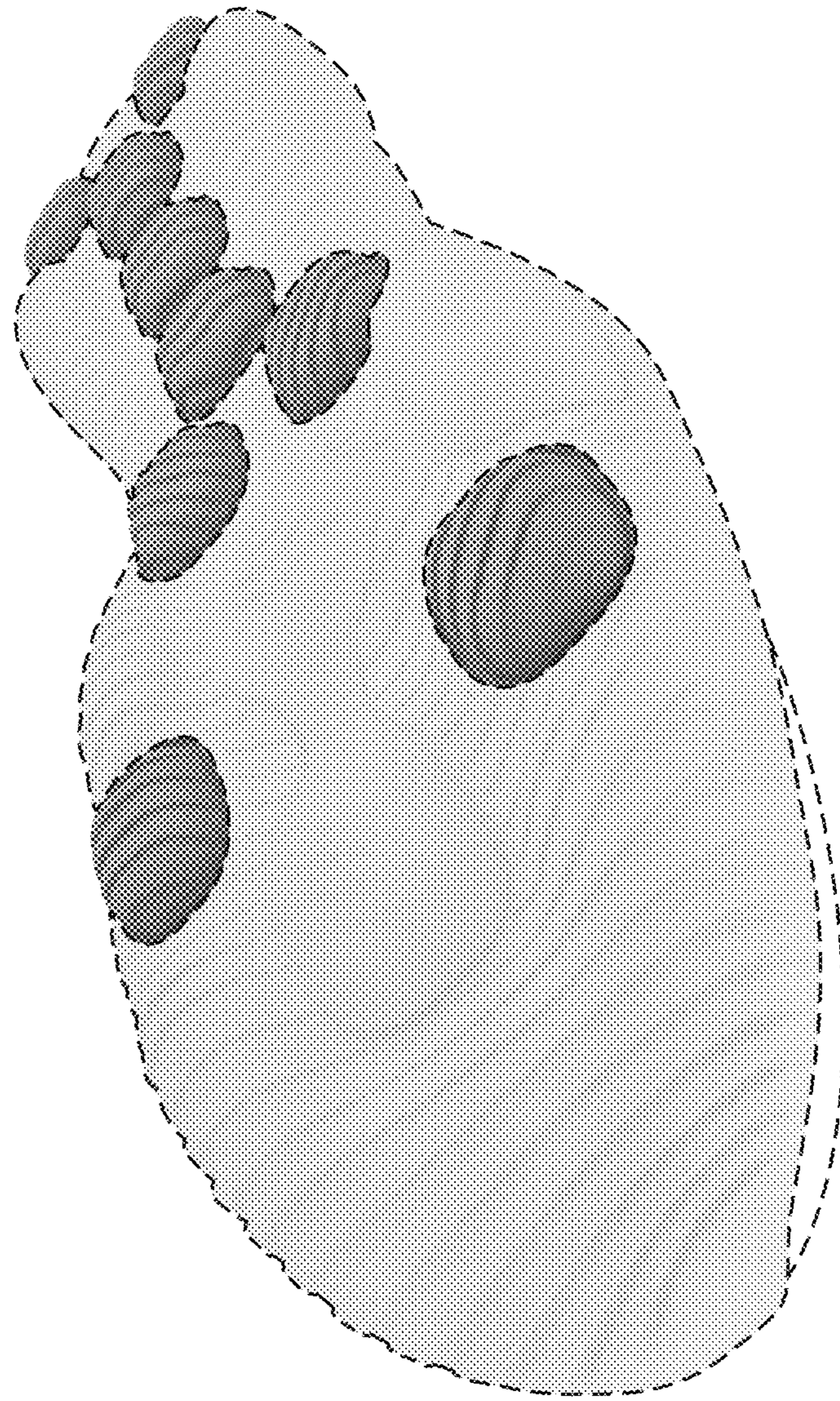

FIG. 1

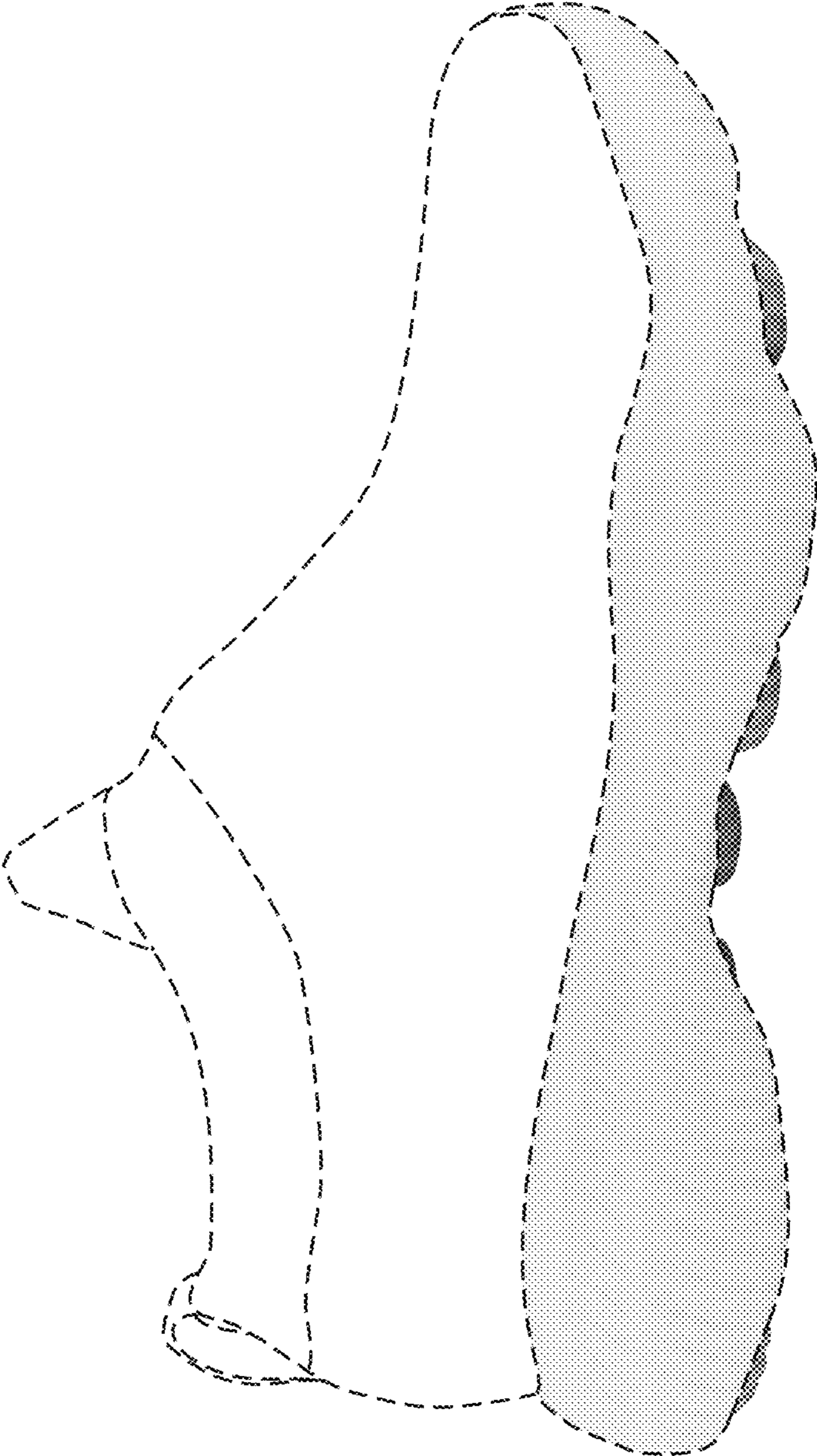

FIG. 2

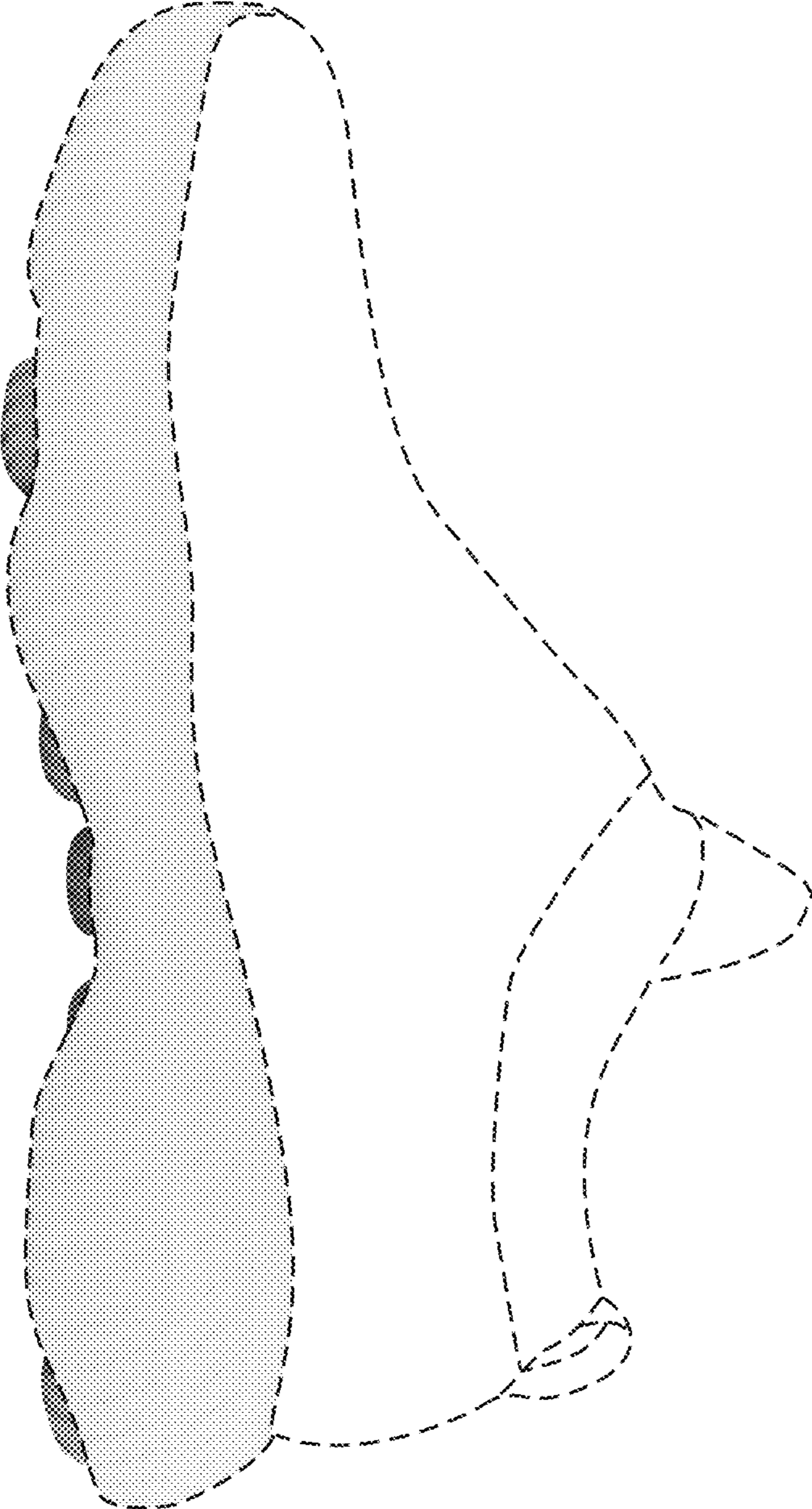

FIG. 3

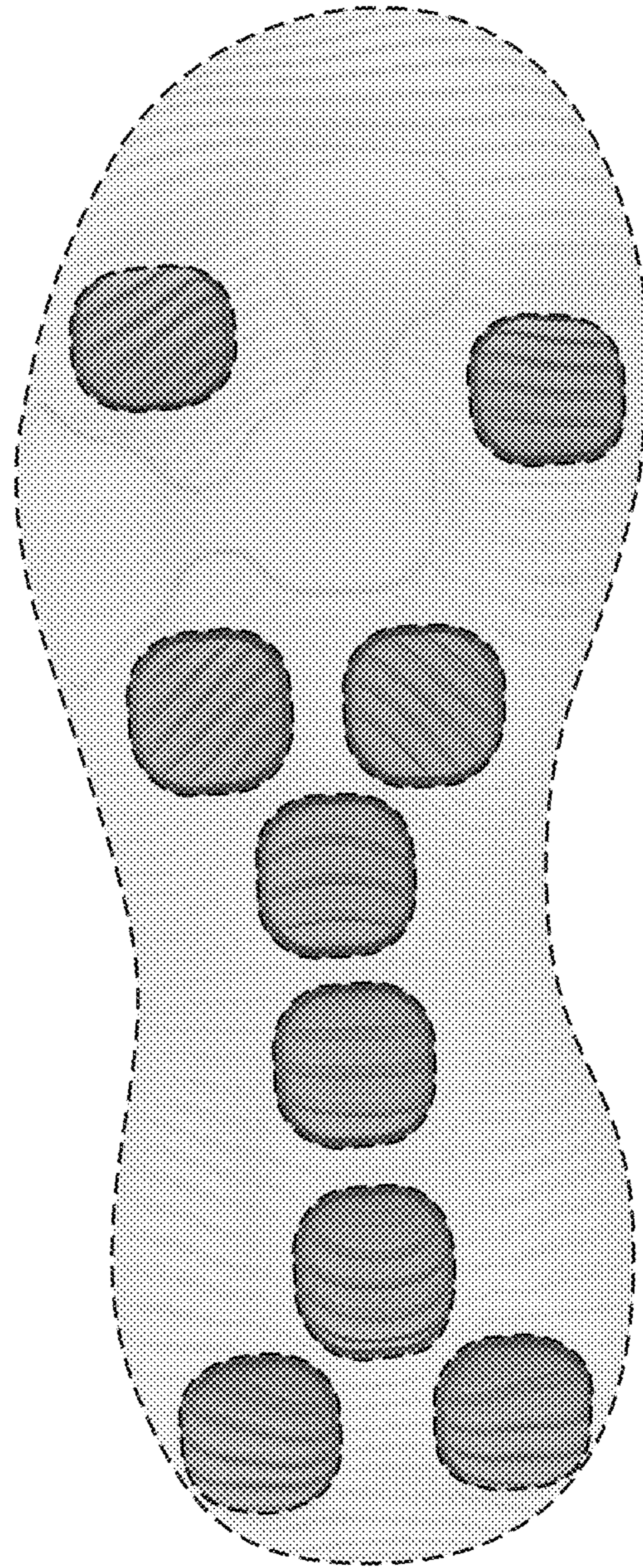

FIG. 4

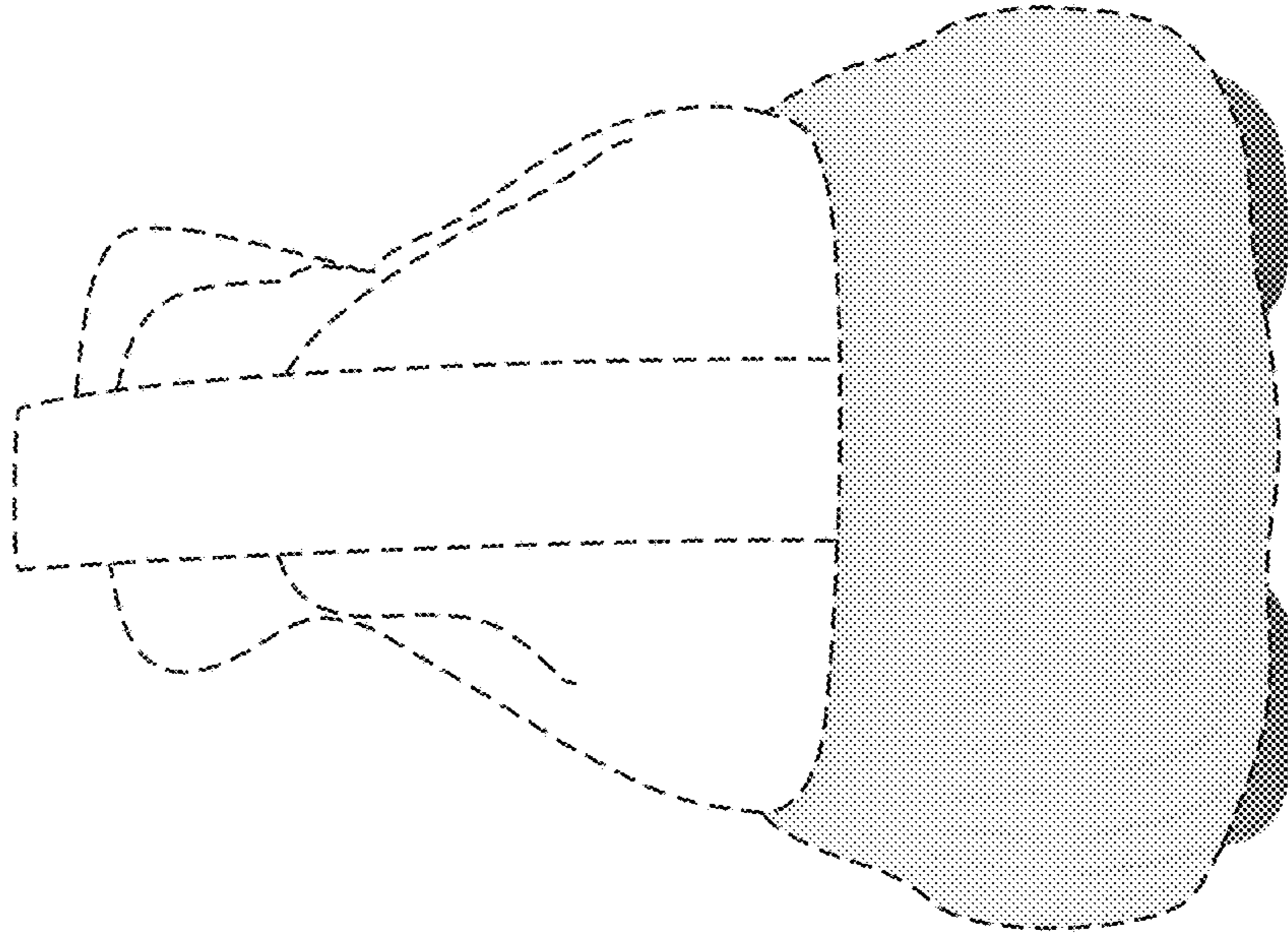

FIG. 6

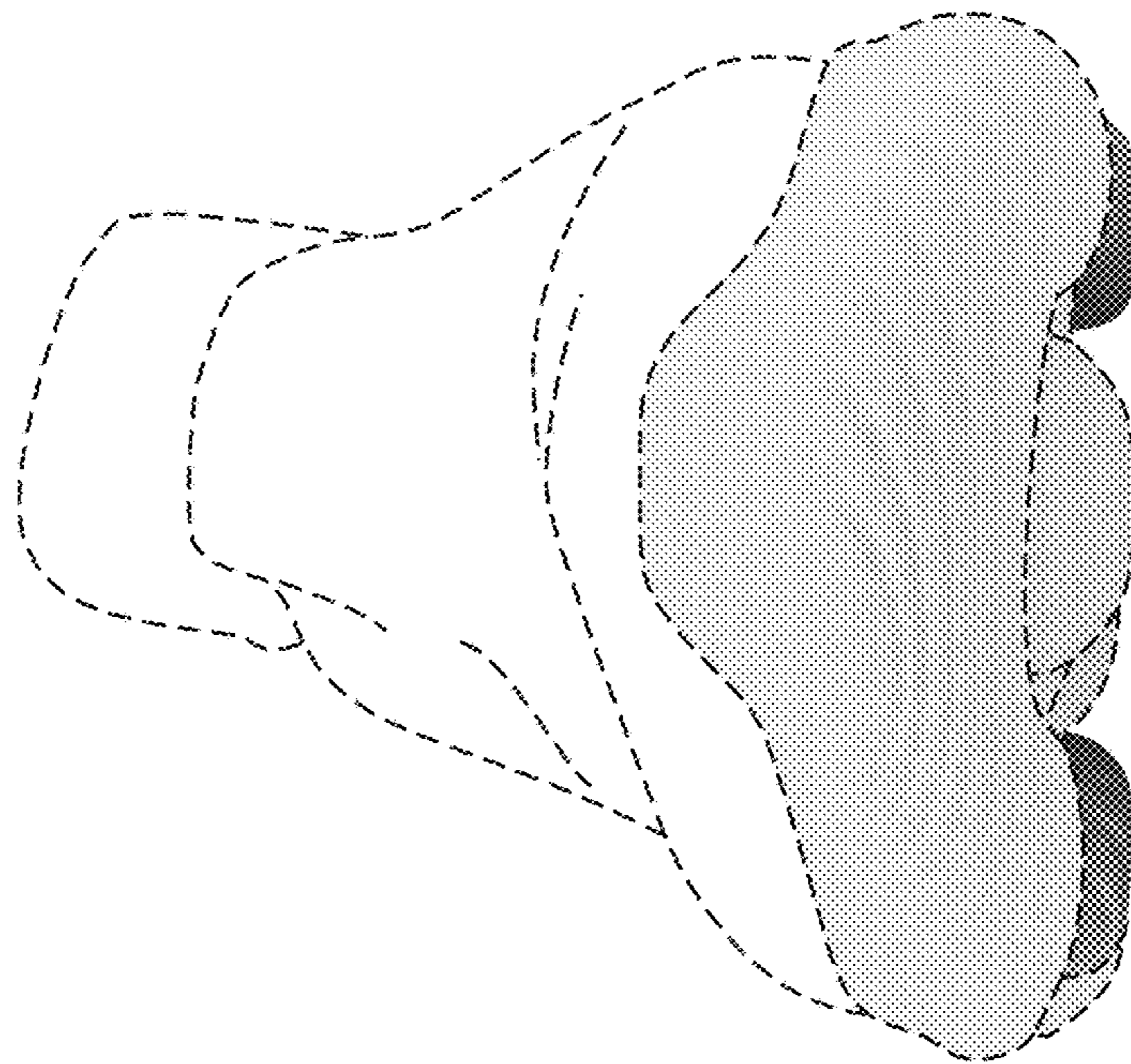

FIG. 5