



US00D821715S

(12) **United States Design Patent**
Chang

(10) **Patent No.:** **US D821,715 S**
(45) **Date of Patent:** **** Jul. 3, 2018**

- (54) **SHOE OUTSOLE BOTTOM**
- (71) Applicant: **Skechers U.S.A., Inc. II**, Manhattan Beach, CA (US)
- (72) Inventor: **Glen Chang**, Rancho Palos Verdes, CA (US)
- (73) Assignee: **Skechers U.S.A., Inc. II**, Manhattan Beach, CA (US)
- (**) Term: **15 Years**
- (21) Appl. No.: **29/631,578**
- (22) Filed: **Dec. 29, 2017**
- (51) **LOC (11) Cl.** **02-04**
- (52) **U.S. Cl.**
USPC **D2/954; D2/951; D2/953; D2/960**
- (58) **Field of Classification Search**
USPC D2/902, 906, 908, 916, 918, 925, D2/946-962, 977; 36/3 B, 22 R, 24.5, 36/25 R, 28, 32 R, 34 R, 59 C, 67 A, 103
CPC A43B 13/00; A43B 13/02; A43B 13/023; A43B 13/026; A43B 13/04; A43B 13/08; A43B 13/10; A43B 13/12; A43B 13/14; A43B 13/141; A43B 13/143; A43B 13/16; A43B 13/18; A43B 13/181; A43B 13/187; A43B 13/189; A43B 13/20; A43B 13/22; A43B 13/223; A43B 13/24; A43B 13/28; A43B 13/30; A43B 13/32; A43B 13/34; A43B 13/36
See application file for complete search history.

(56) **References Cited**

U.S. PATENT DOCUMENTS

- 1,652,307 A * 12/1927 Hines A43B 13/223 36/44
- D393,341 S * 4/1998 Marshall D2/951
- D394,741 S 6/1998 Gaudio

- D394,937 S 6/1998 Smith et al.
- D394,947 S * 6/1998 Avar D2/960
- D395,743 S 7/1998 Ryan
- 6,021,588 A * 2/2000 Alviso A43B 3/128 36/102
- D447,324 S 9/2001 Smith et al.
- D448,538 S 9/2001 Smith et al.
- D452,606 S 1/2002 Lozano
- D464,477 S * 10/2002 Adams D2/951
- D465,079 S 11/2002 Merceron
- D473,042 S * 4/2003 Wilson D2/953
- 6,713,006 B1 * 3/2004 Redin Gorraiz A43B 13/026 264/154
- D496,777 S 10/2004 Ringholz et al.
- D504,760 S 5/2005 McClaskie
- D516,283 S 3/2006 Tzenos
- D521,715 S * 5/2006 Lotti D2/957
- D528,776 S * 9/2006 Hui D2/977
- D536,861 S * 2/2007 Rasmussen D2/951
- D544,184 S * 6/2007 Diaz D2/951

(Continued)

Primary Examiner — T. Chase Nelson

(74) *Attorney, Agent, or Firm* — Marshall A. Lerner; Marvin H. Kleinberg; Kleinberg & Lerner, LLP

(57) **CLAIM**

The ornamental design for a shoe outsole bottom, as shown and described.

DESCRIPTION

FIG. 1 is a perspective view of a shoe outsole bottom in accordance with my new design.
FIG. 2 is a left side view thereof;
FIG. 3 is a right side view thereof;
FIG. 4 is a bottom plan view thereof;
FIG. 5 is a front elevation view thereof; and,
FIG. 6 is a rear elevation view thereof.

The broken lines and the light grey faded portions are for environmental purposes only and form no part of the claimed design. The claimed portion does not represent any particular color, material, texture, or finish.

1 Claim, 5 Drawing Sheets

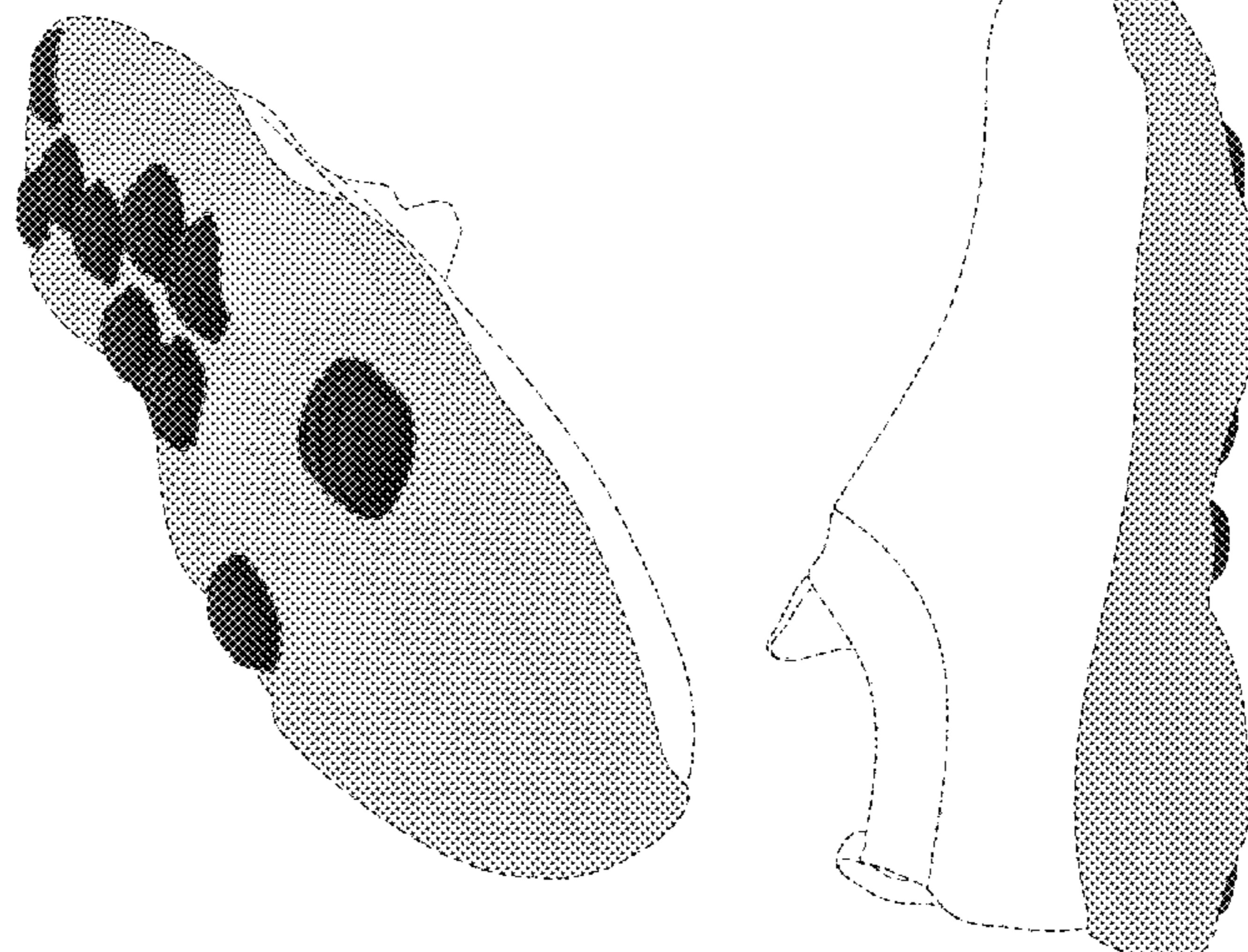

(56)

References Cited

U.S. PATENT DOCUMENTS

| | | | | | | | |
|--------------|---------|------------------|---------------------|-------------------|---------|-------------------|-----------------------|
| D544,185 S * | 6/2007 | Lupo | D2/951 | D778,561 S | 2/2017 | Petrie | |
| D546,036 S * | 7/2007 | Schoenborn | D2/953 | D778,564 S | 2/2017 | Nethongkome | |
| D547,033 S * | 7/2007 | Canavan | D2/946 | D779,806 S * | 2/2017 | Mokos | D2/947 |
| D547,934 S * | 8/2007 | Loverin | D2/953 | D783,974 S | 4/2017 | McMillan | |
| D551,433 S | 9/2007 | Loverin | | 9,648,923 B2 * | 5/2017 | Shiao | A43B 13/12 |
| D554,331 S | 11/2007 | Matis | | D793,688 S * | 8/2017 | Avar | D2/951 |
| D566,381 S | 4/2008 | Nakano et al. | | D794,297 S * | 8/2017 | Mermet | D2/951 |
| D569,081 S * | 5/2008 | Haft | D2/919 | D795,548 S * | 8/2017 | Wright | D2/951 |
| D571,988 S * | 7/2008 | Dillenbeck | D2/953 | D798,037 S * | 9/2017 | Montross | D2/951 |
| D573,333 S | 7/2008 | Petrie | | 2004/0237343 A1 * | 12/2004 | Herman | A43B 7/146 36/28 |
| D592,389 S * | 5/2009 | St-Louis | D2/953 | 2005/0257405 A1 * | 11/2005 | Kilgore | A43B 3/26 36/97 |
| D595,937 S * | 7/2009 | Morris | D2/907 | 2007/0011914 A1 * | 1/2007 | Keen | A43B 1/14 36/50.1 |
| D620,242 S * | 7/2010 | Bourdin | D2/953 | 2007/0266592 A1 * | 11/2007 | Smith | A43B 13/16 36/28 |
| D642,362 S | 8/2011 | Miner | | 2009/0178300 A1 * | 7/2009 | Parker | A43B 13/14 36/29 |
| D651,788 S * | 1/2012 | Raysse | D2/951 | 2011/0035963 A1 * | 2/2011 | Baker | A43B 1/0018 36/114 |
| D652,613 S * | 1/2012 | Raysse | D2/951 | 2013/0232820 A1 * | 9/2013 | Bramani | A43B 7/26 36/94 |
| D652,614 S * | 1/2012 | Raysse | D2/951 | 2014/0283413 A1 * | 9/2014 | Christensen | A43B 3/0057 36/102 |
| D662,295 S * | 6/2012 | Raysse | D2/951 | 2014/0325871 A1 * | 11/2014 | Price | A43B 13/18 36/28 |
| D674,170 S * | 1/2013 | Bramani | A43B 7/26 D2/902 | 2016/0101583 A1 * | 4/2016 | Shiao | A43B 13/12 156/251 |
| D674,171 S * | 1/2013 | Bramani | D2/902 | | | | |
| D700,766 S * | 3/2014 | Bramani | D2/902 | | | | |
| D707,930 S * | 7/2014 | Raysse | D2/951 | | | | |
| D724,829 S * | 3/2015 | Lonigan | D2/951 | | | | |
| D730,021 S * | 5/2015 | Conchieri | D2/902 | | | | |
| D738,077 S * | 9/2015 | Montross | D2/951 | | | | |
| D770,152 S * | 11/2016 | Fogg | D2/951 | | | | |
| D770,155 S | 11/2016 | Petrie | | | | | |

* cited by examiner

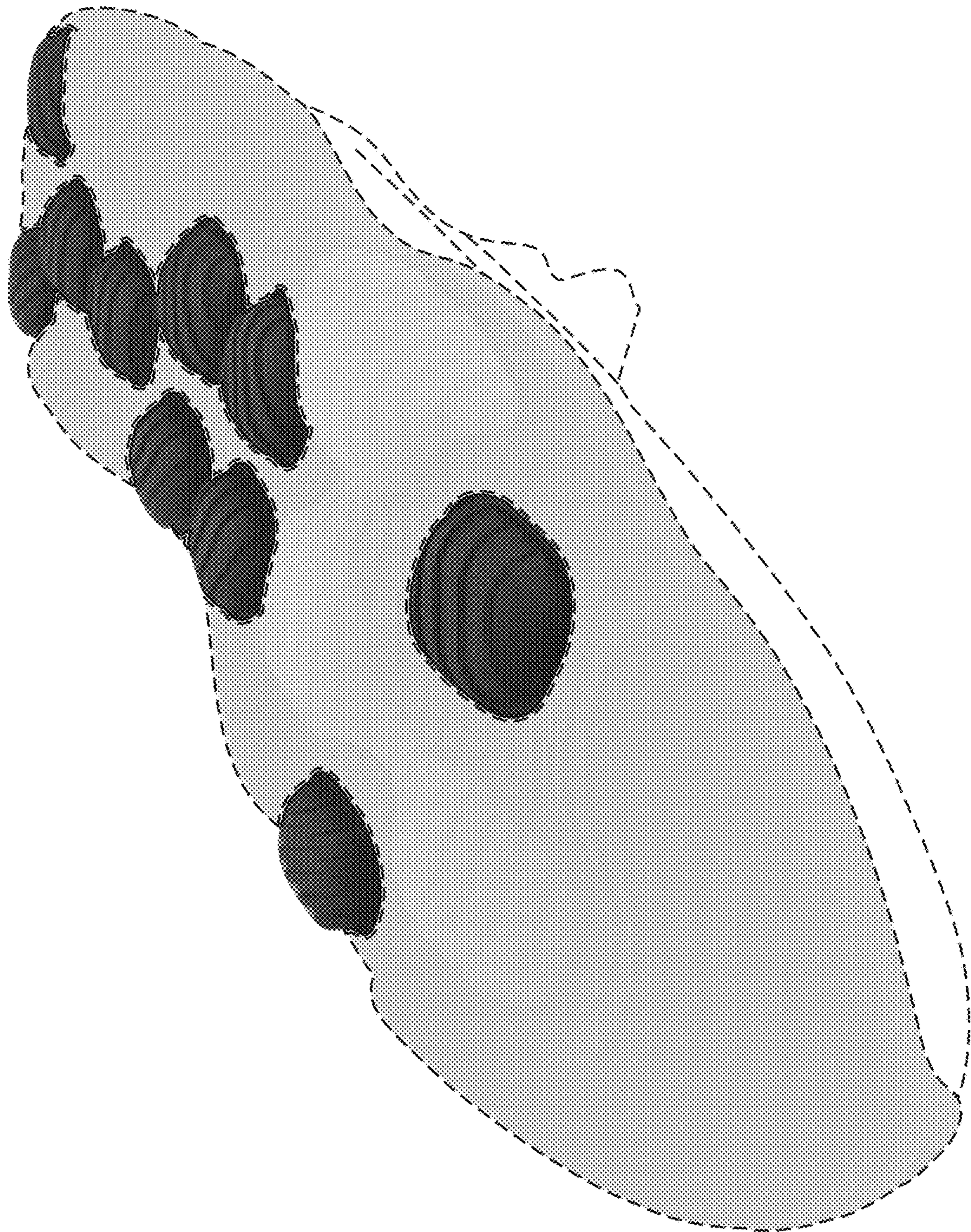

FIG. 1

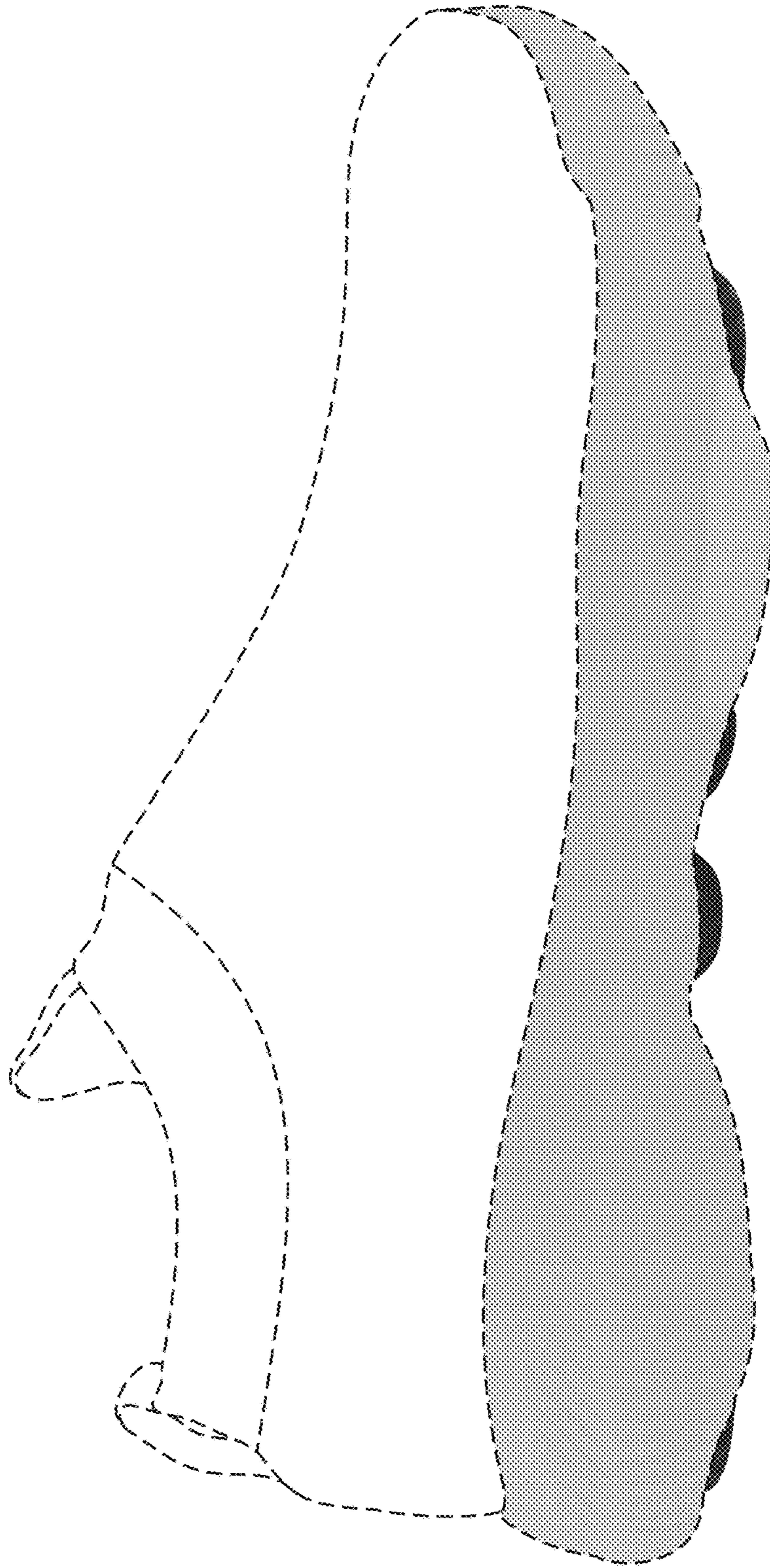

FIG. 2

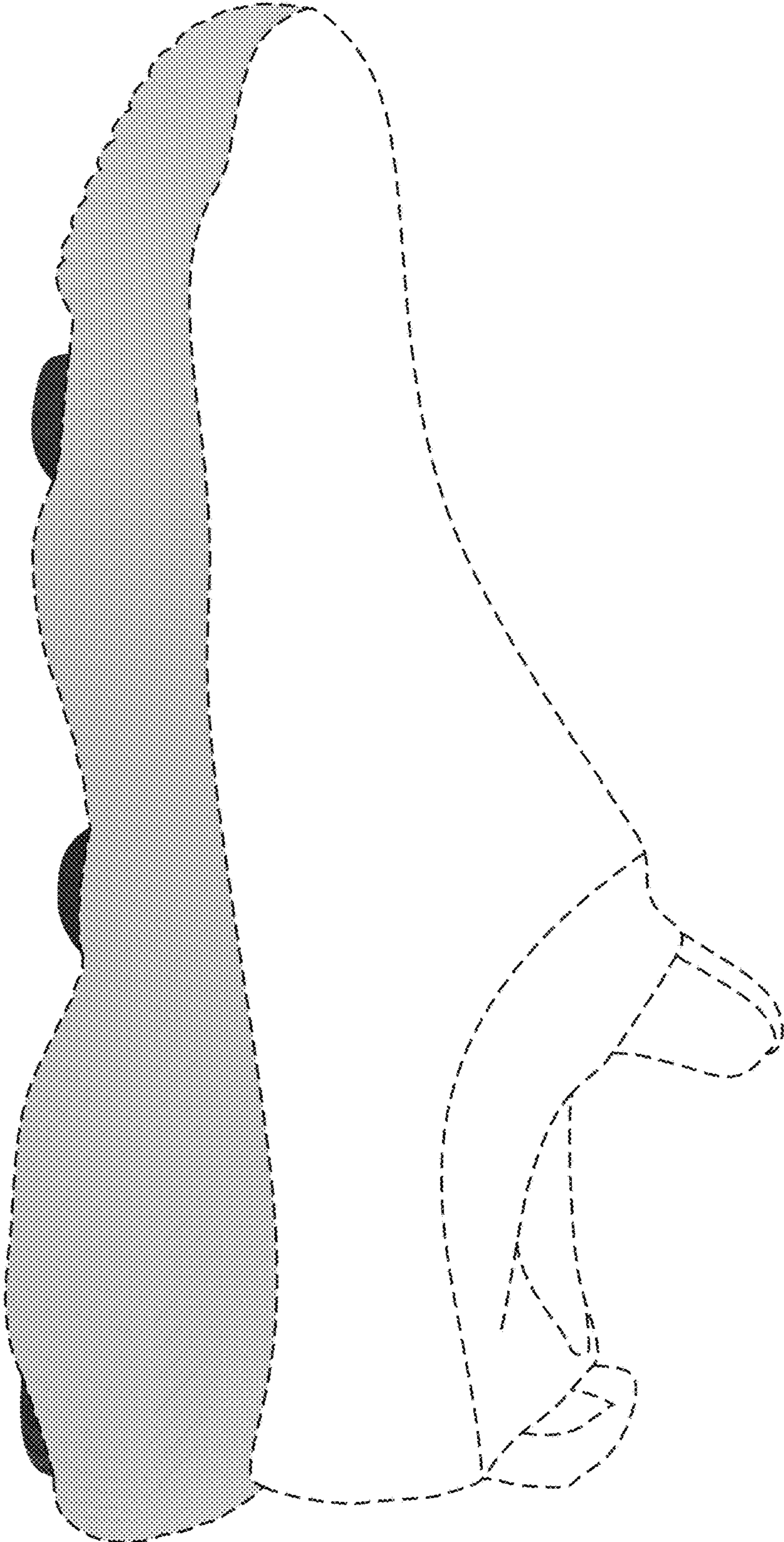

FIG. 3

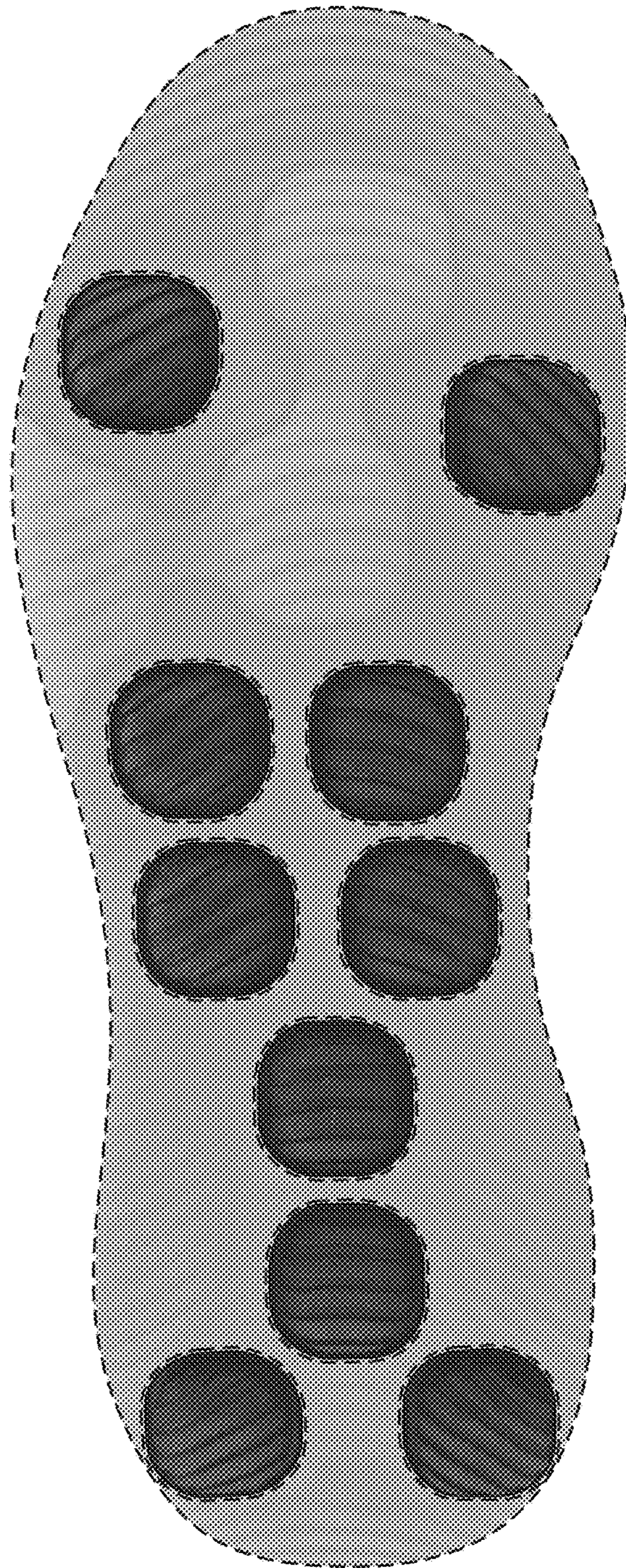

FIG. 4

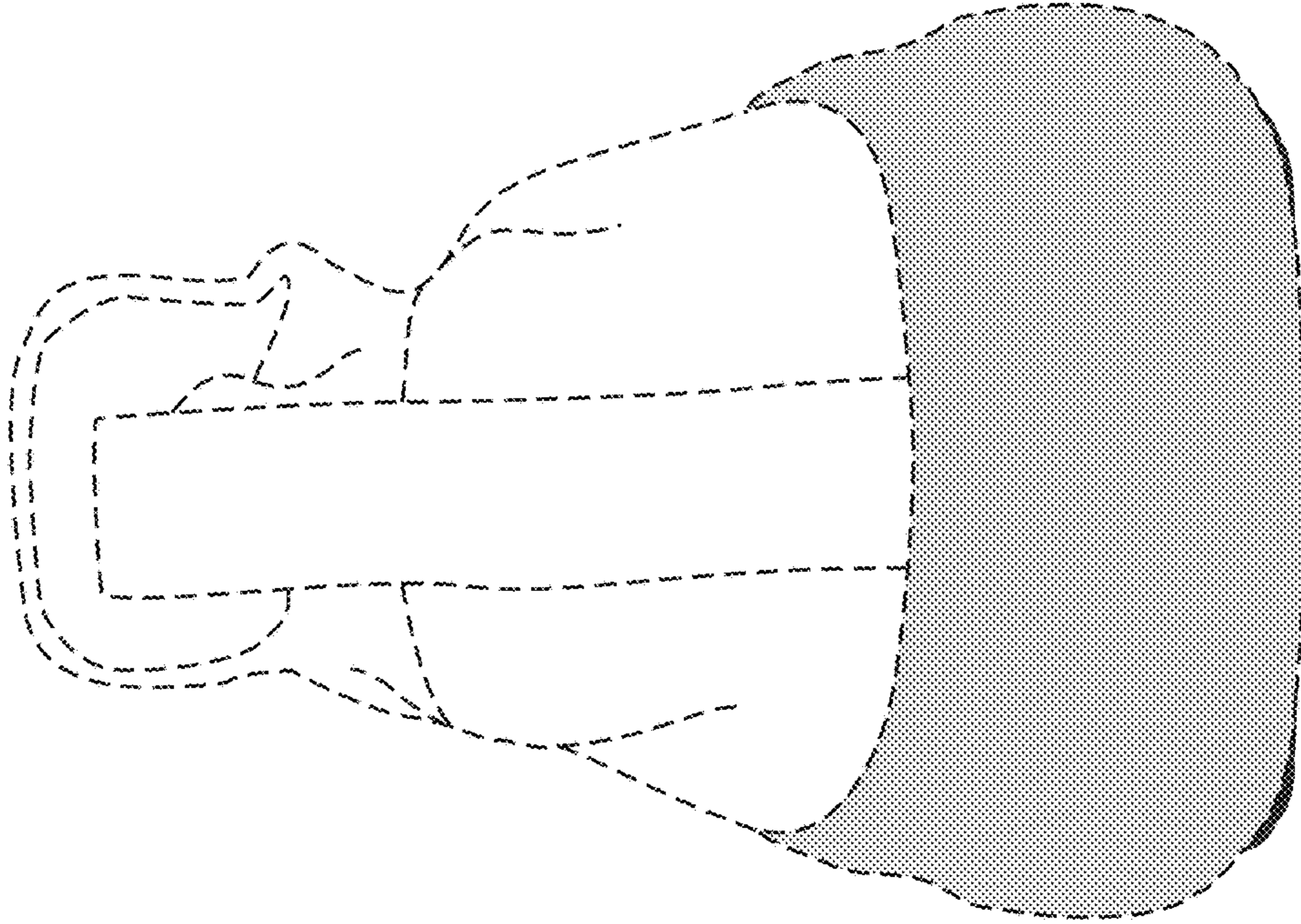

FIG. 6

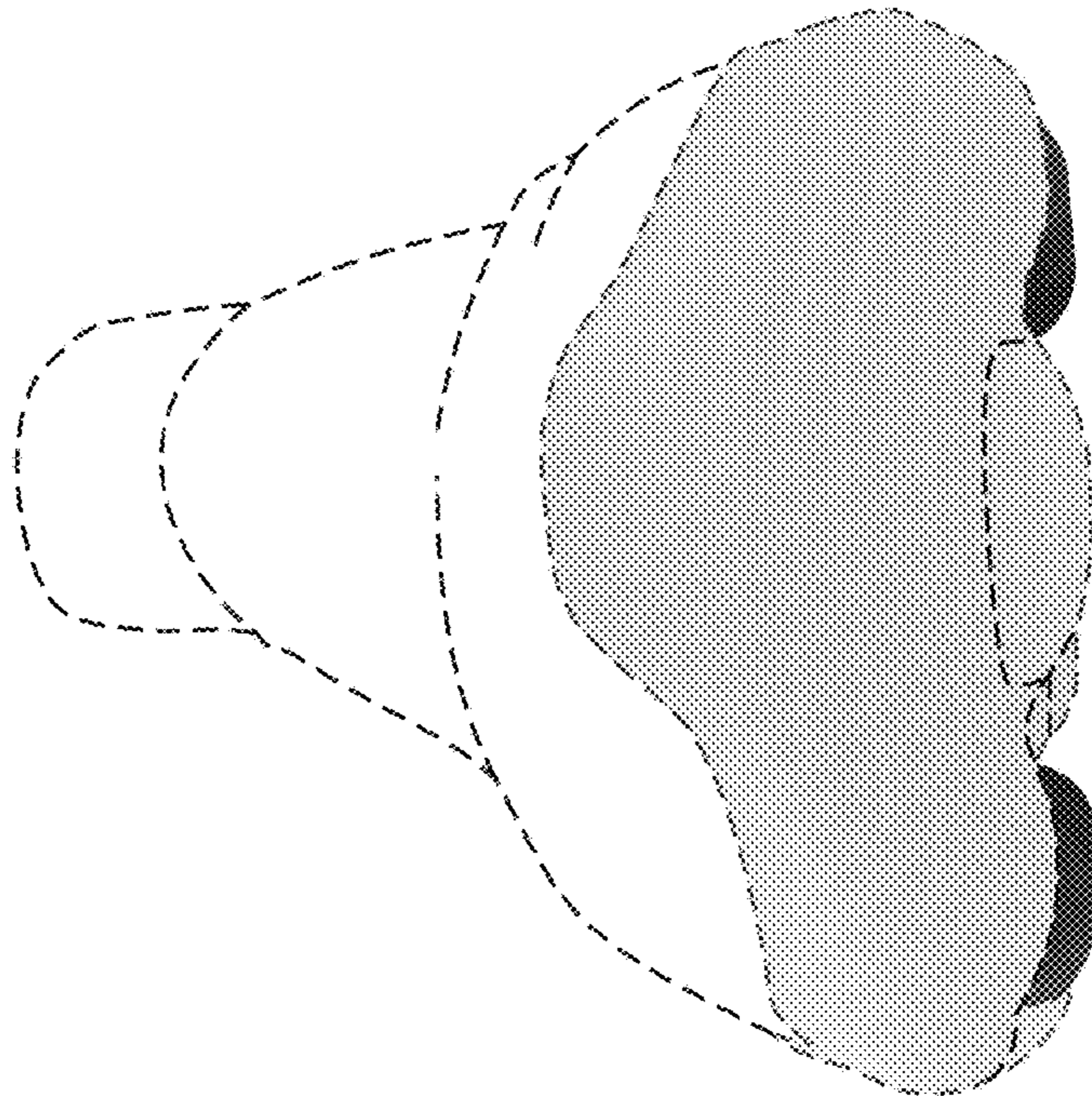

FIG. 5