

US00D821676S

(12) **United States Design Patent**  
**Katsuno et al.**

(10) **Patent No.:** **US D821,676 S**  
(45) **Date of Patent:** **\*\* Jun. 26, 2018**

(54) **CRANE**

(71) Applicant: **MAEDA SEISAKUSHO CO., LTD.**,  
Nagano (JP)

(72) Inventors: **Tomoyuki Katsuno**, Nagano (JP);  
**Ryosuke Nakamura**, Nagano (JP);  
**Goki Nakazono**, Nagano (JP); **Wataru**  
**Hisata**, Nagano (JP)

(\*\*) Term: **15 Years**

(21) Appl. No.: **35/501,082**

(22) Filed: **Dec. 11, 2015**

(80) **Hague Agreement Data**

Int. Filing Date: **Dec. 11, 2015**  
Int. Reg. No.: **DM/089183**  
Int. Reg. Date: **Dec. 11, 2015**  
Int. Reg. Pub. Date: **Jun. 17, 2016**

(51) **LOC (11) Cl.** ..... **12-05**

(52) **U.S. Cl.**  
USPC ..... **D34/33**  
CPC ..... **B66C 13/14** (2013.01)

(58) **Field of Classification Search**  
USPC .... D34/28, 33; 212/276–277, 301–303, 223,  
212/255, 271  
CPC ..... B66C 13/14; B66C 13/46; B66C 13/18;  
B66C 13/16; B66C 13/06; B66C 13/22;  
B66C 23/76  
See application file for complete search history.

(56) **References Cited**

**U.S. PATENT DOCUMENTS**

2,035,044 A \* 3/1936 Carle ..... B66C 23/94  
212/223  
4,555,032 A \* 11/1985 Mick ..... B66C 23/74  
180/116

D666,375 S \* 8/2012 Bohnacker ..... D34/33  
D666,784 S \* 9/2012 Bohnacker ..... D34/33  
D683,514 S \* 5/2013 Guo ..... D34/33  
8,573,420 B2 \* 11/2013 Noske ..... B62D 55/084  
180/41  
D734,577 S \* 7/2015 Ludescher ..... D15/10  
D737,538 S \* 8/2015 Kameyama ..... D34/33  
D738,064 S \* 9/2015 Ludescher ..... D34/33  
D783,220 S \* 4/2017 Wedl ..... D34/33  
2012/0152878 A1 \* 6/2012 Ishihara ..... B66C 23/365  
212/280  
2012/0175333 A1 \* 7/2012 Pech ..... B66C 23/82  
212/177  
2016/0289047 A1 \* 10/2016 Albinger ..... B66C 13/16

\* cited by examiner

*Primary Examiner* — Richard E Chilcot

(74) *Attorney, Agent, or Firm* — Buchanan Ingersoll &  
Rooney PC

(57) **CLAIM**

The ornamental design for a crane, as shown and described.

**DESCRIPTION**

- 1. Crane
- 1.1 : Front
- 1.2 : Back
- 1.3 : Left
- 1.4 : Right
- 1.5 : Top

The broken line showing in the drawings is for environmen-  
tal purposes only and forms no part of the claimed design.

**1 Claim, 5 Drawing Sheets**

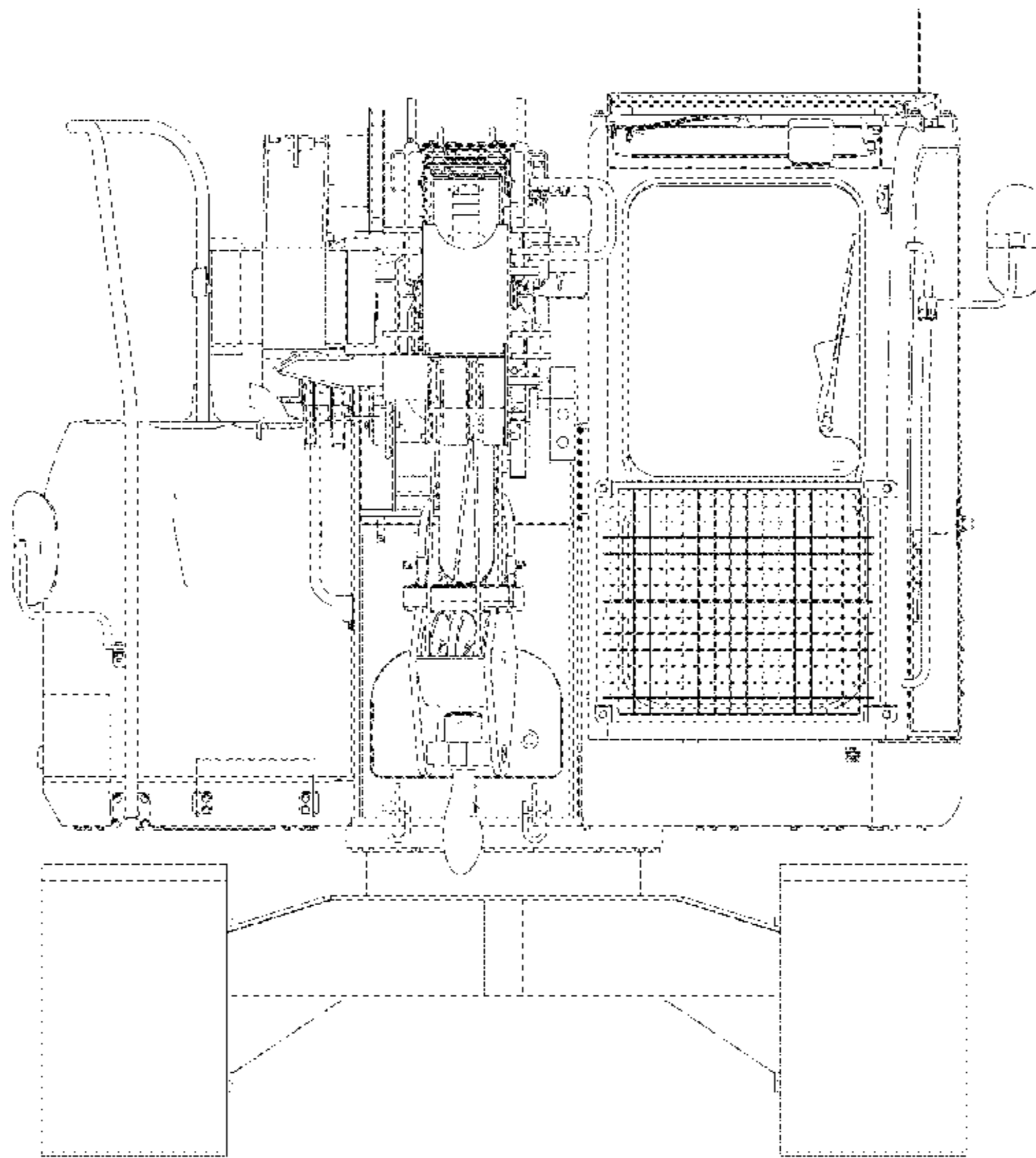

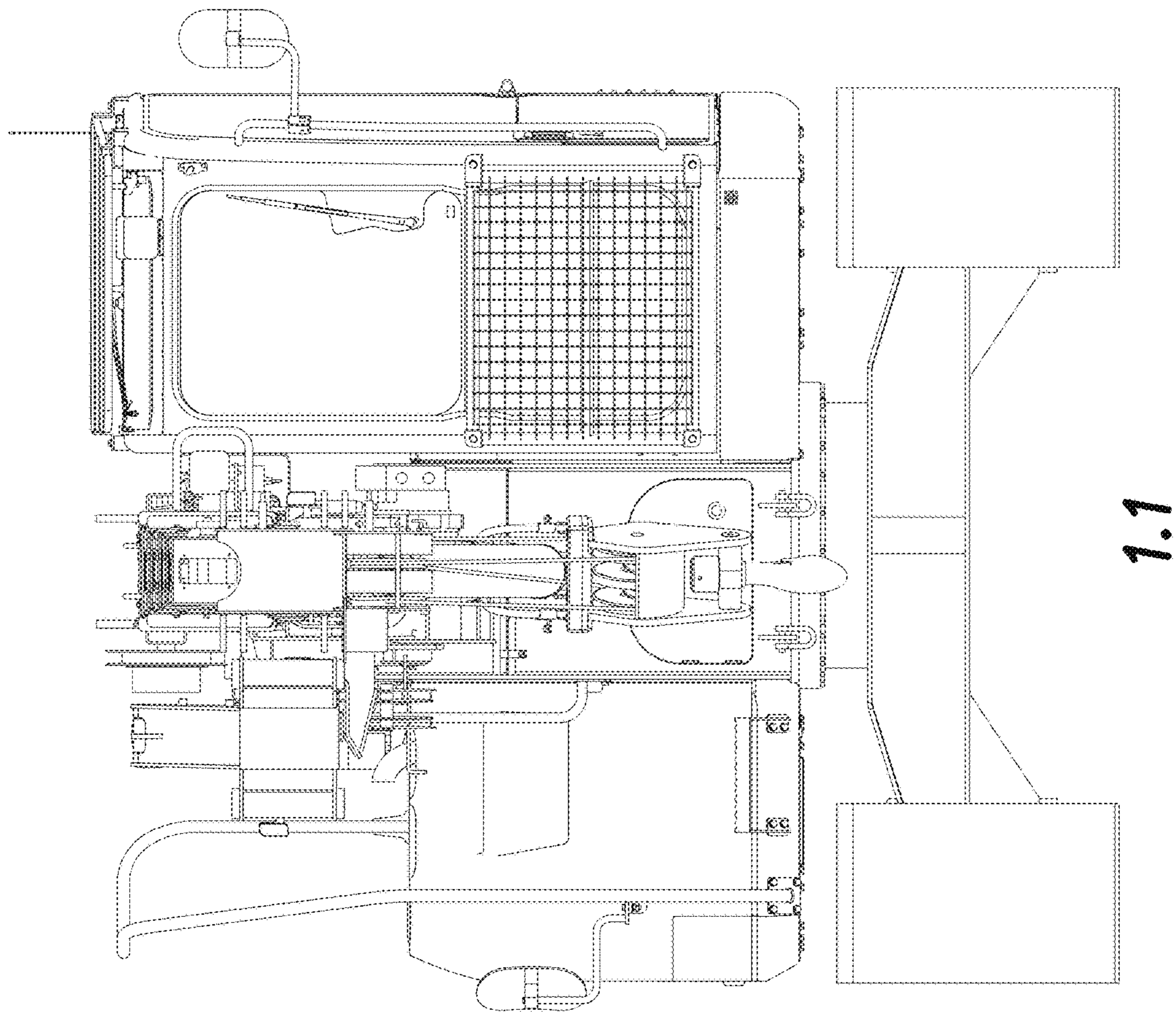

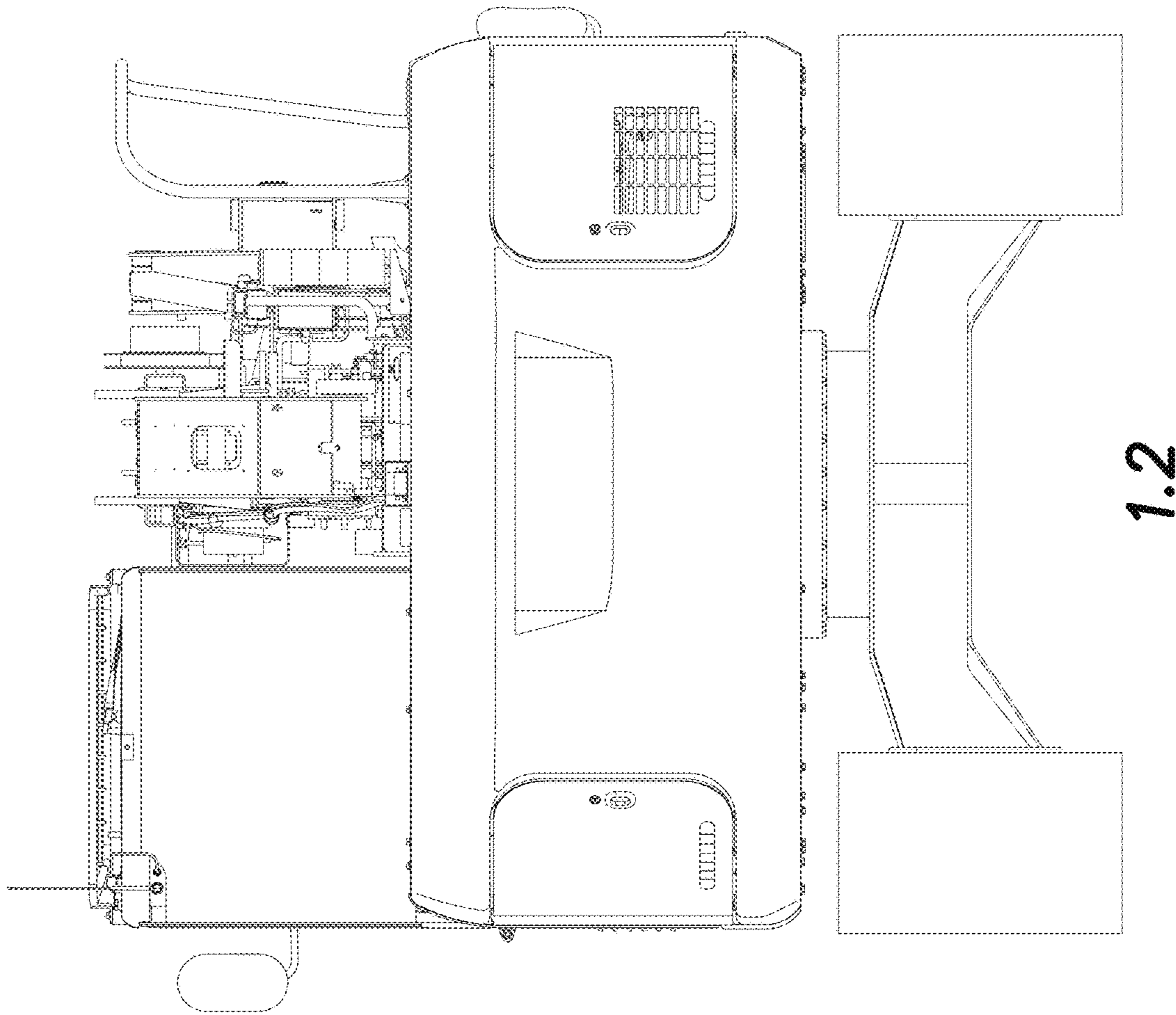

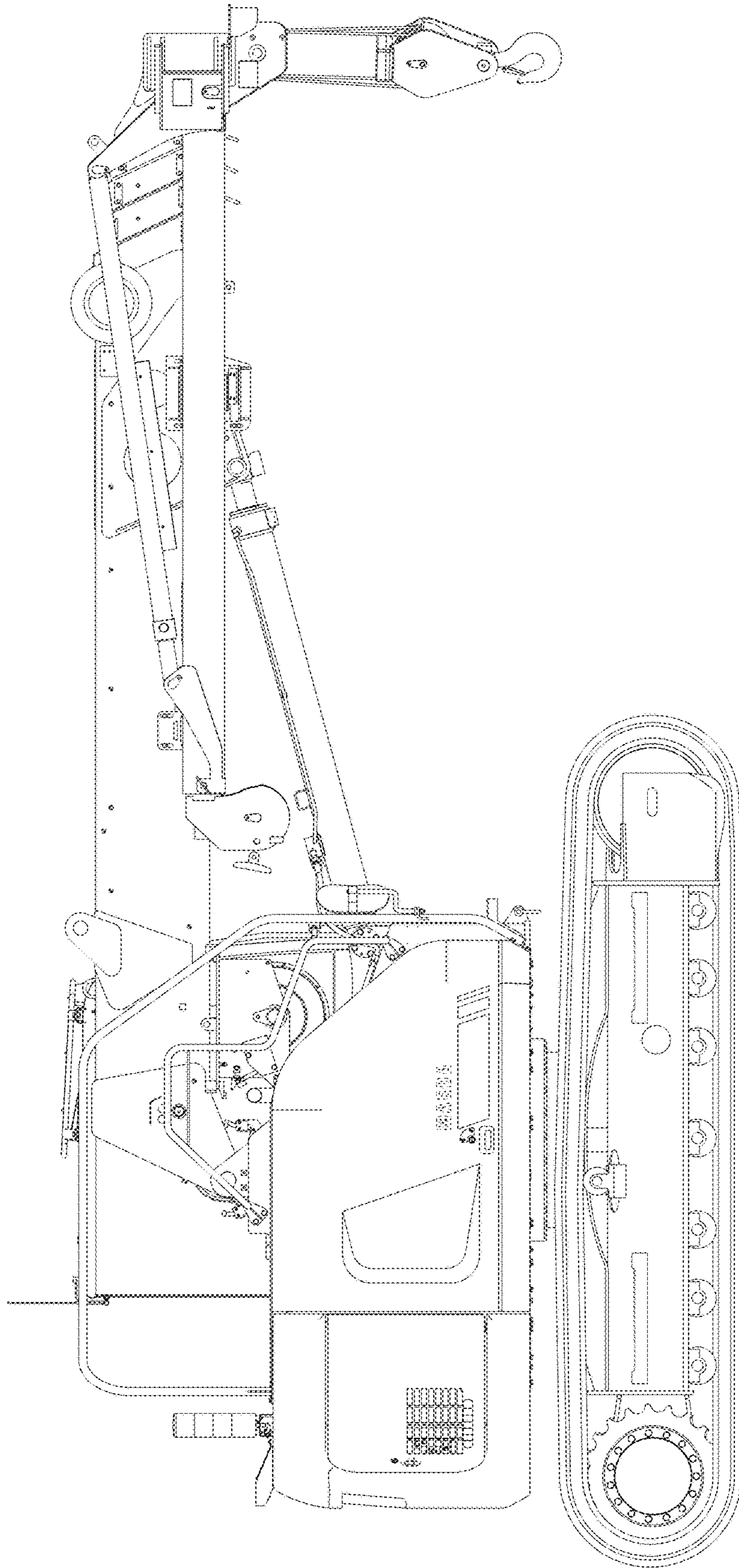

1.3

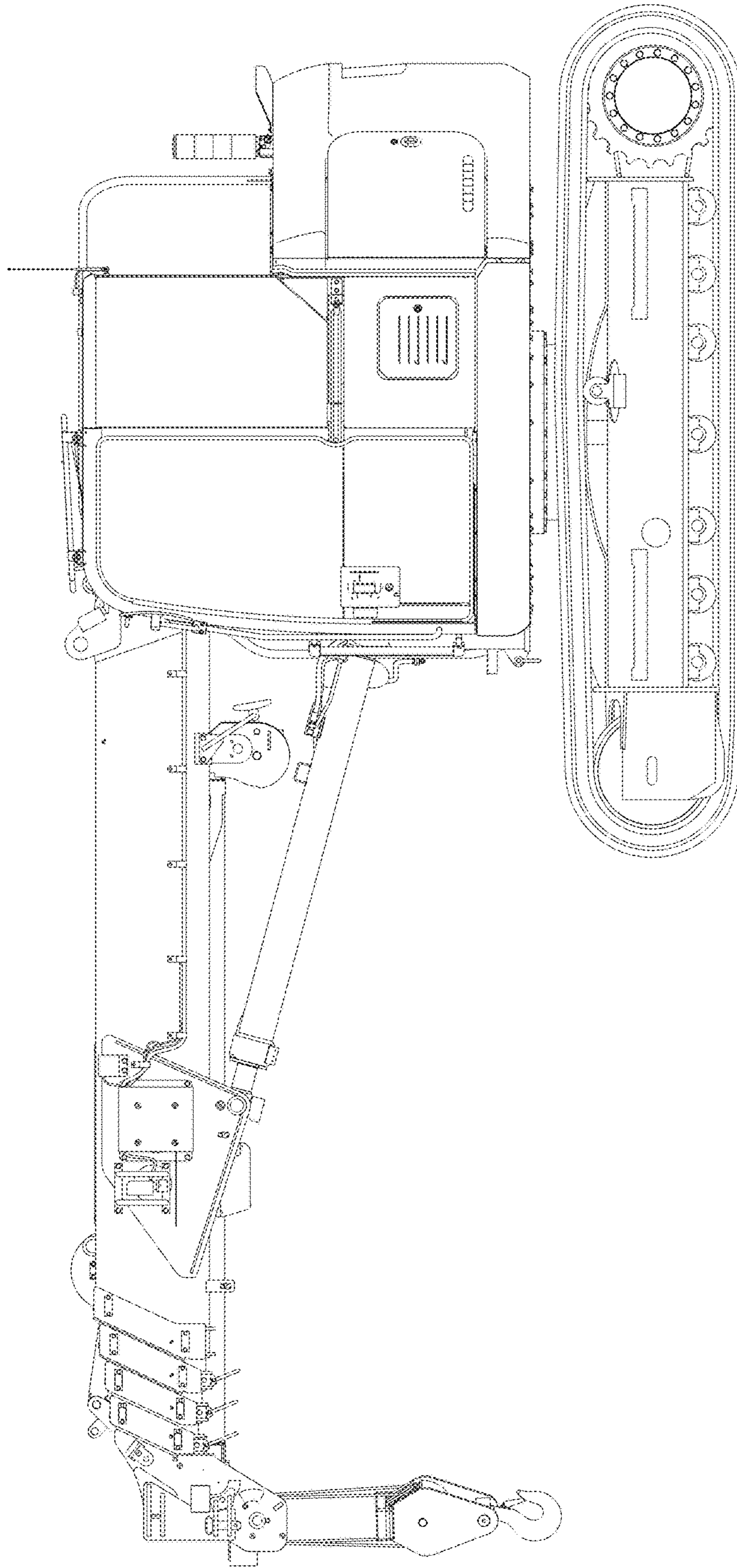

1.4

