



US00D821625S

(12) **United States Design Patent** (10) **Patent No.:** **US D821,625 S**
Couvreur et al. (45) **Date of Patent:** **** Jun. 26, 2018**

(54) **LIGHTING FIXTURE**

(56) **References Cited**

(71) Applicant: **PHILIPS LIGHTING HOLDING B.V.**, Eindhoven (NL)

U.S. PATENT DOCUMENTS

(72) Inventors: **Bram Couvreur**, Rumbeke (BE);
Bjorn Devos, Bruges (BE)

D751,746 S *	3/2016	Hoang	D26/63
D753,328 S *	4/2016	Mathews	D26/63
D771,296 S *	11/2016	Duckworth	D26/63
D773,091 S *	11/2016	Nouvel	D26/63
D775,754 S *	1/2017	Jepson	D26/63
D779,098 S *	2/2017	Tsai	D26/63
D787,730 S *	5/2017	Gines	D26/63
D788,344 S *	5/2017	Gecchelin	D26/63
D795,478 S *	8/2017	Goetz-Schaefer	D26/63
D795,479 S *	8/2017	Goetz-Schaefer	D26/63

(73) Assignee: **PHILIPS LIGHTING HOLDING B.V.**, Eindhoven (NL)

(**) Term: **15 Years**

* cited by examiner

(21) Appl. No.: **35/501,529**

Primary Examiner — Zenia Bennett

(22) Filed: **Aug. 18, 2016**

(80) **Hague Agreement Data**

Int. Filing Date: **Aug. 18, 2016**
 Int. Reg. No.: **DM/092330**
 Int. Reg. Date: **Aug. 18, 2016**
 Int. Reg. Pub. Date: **Sep. 9, 2016**

(57) **CLAIM**

The ornamental design for the lighting fixture, as shown and described.

(30) **Foreign Application Priority Data**

Feb. 19, 2016 (EM) 002993477-0001

(51) **LOC (11) Cl.** **26-05**

(52) **U.S. Cl.**
USPC **D26/63**

(58) **Field of Classification Search**
 USPC D26/1, 24, 61, 65, 85, 92
 CPC F21V 21/14; F21V 15/01; F21V 14/02;
 F21V 21/30; F21V 21/00; F21V 14/00;
 F21S 8/00; F21S 8/003; F21S 8/043;
 F21Y 2105/001

See application file for complete search history.

DESCRIPTION

1. Lighting fixture
1.1 is a bottom perspective view showing my design;
1.2 is a front elevational view thereof;
1.3 is a rear elevational view thereof;
1.4 is a right side elevational view thereof;
1.5 is a left side elevational view thereof;
1.6 is a top plan view thereof;
1.7 is a bottom plan view thereof.
 The broken lines depicting features of the top of the lighting fixture are for environmental purposes only and form no part of the claimed design.

1 Claim, 4 Drawing Sheets

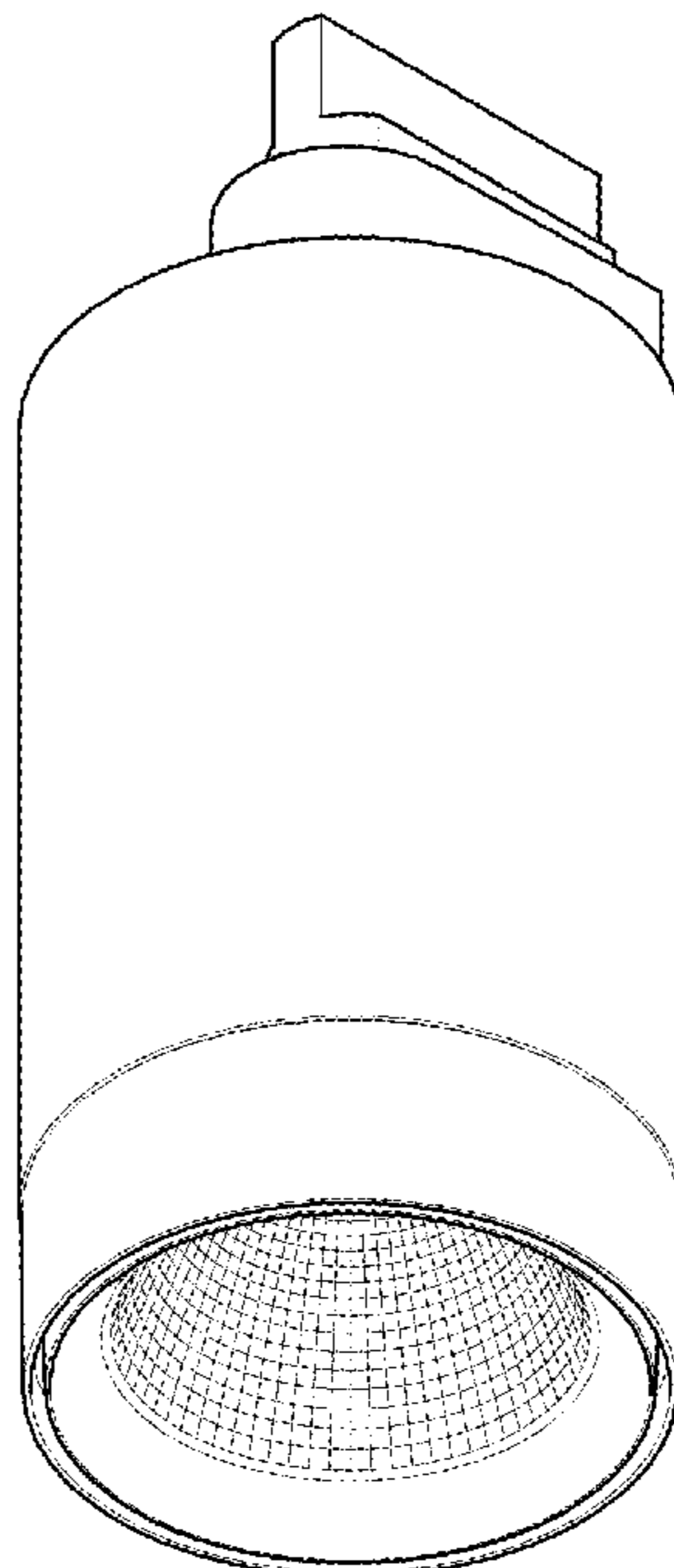

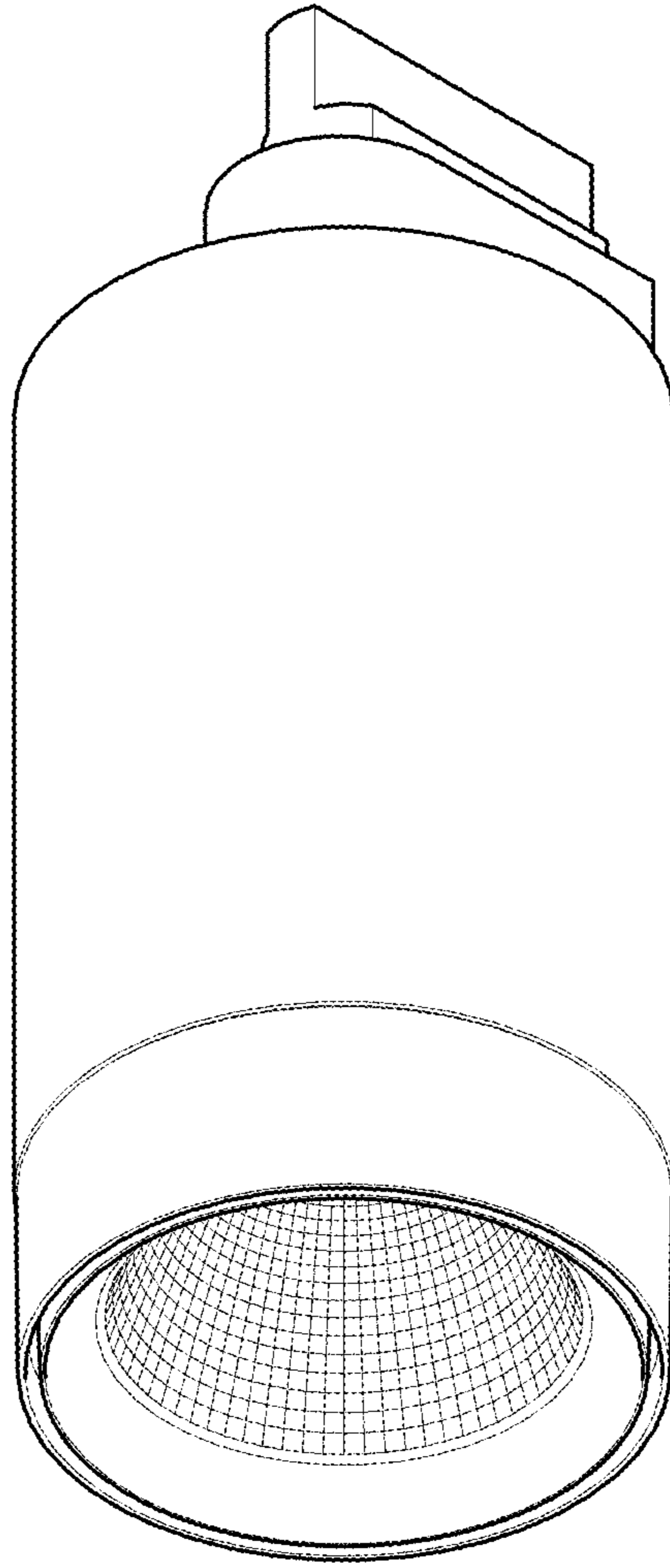

1.1

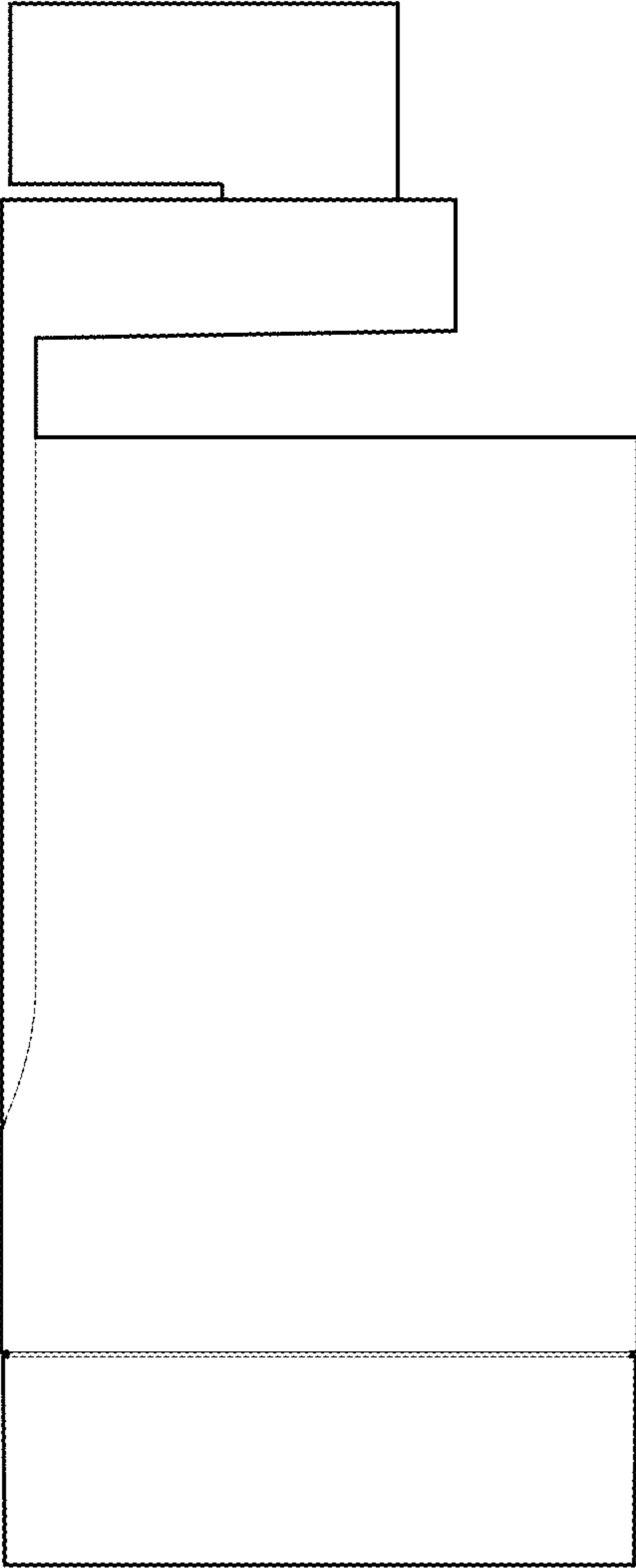

1.2

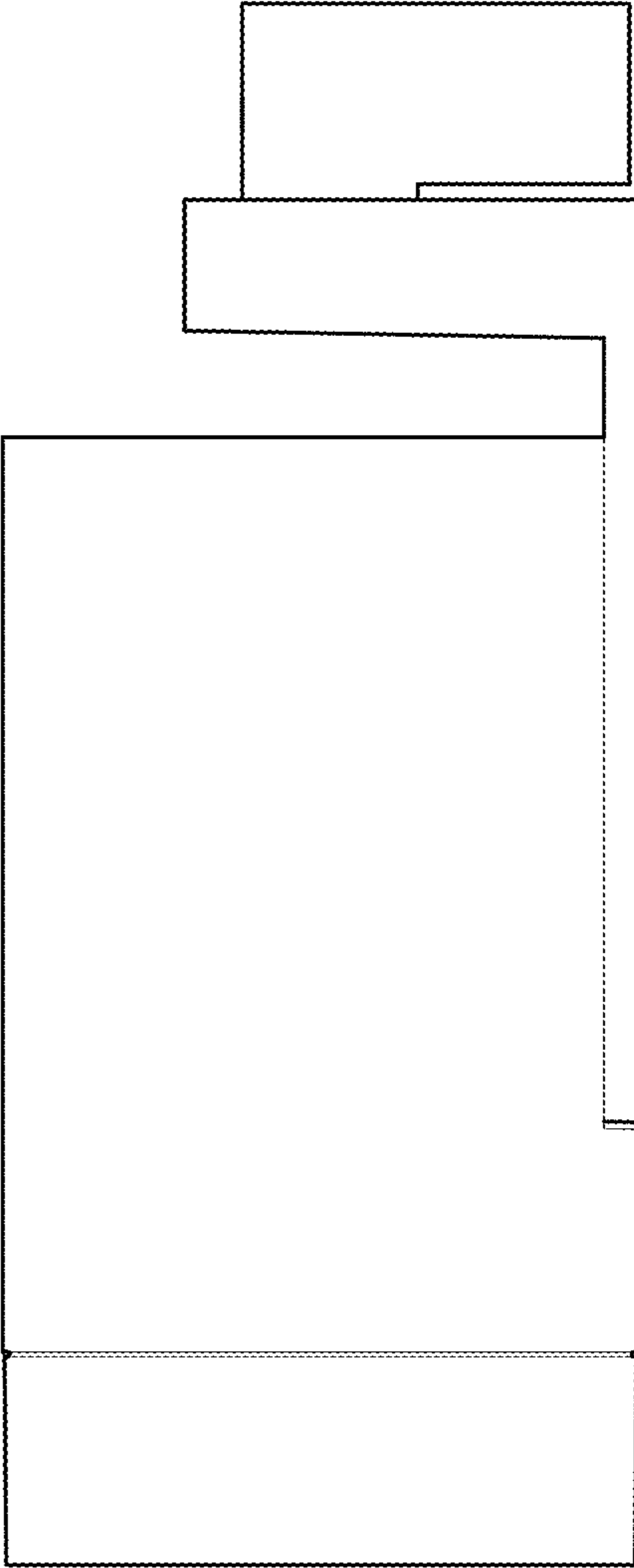

1.3

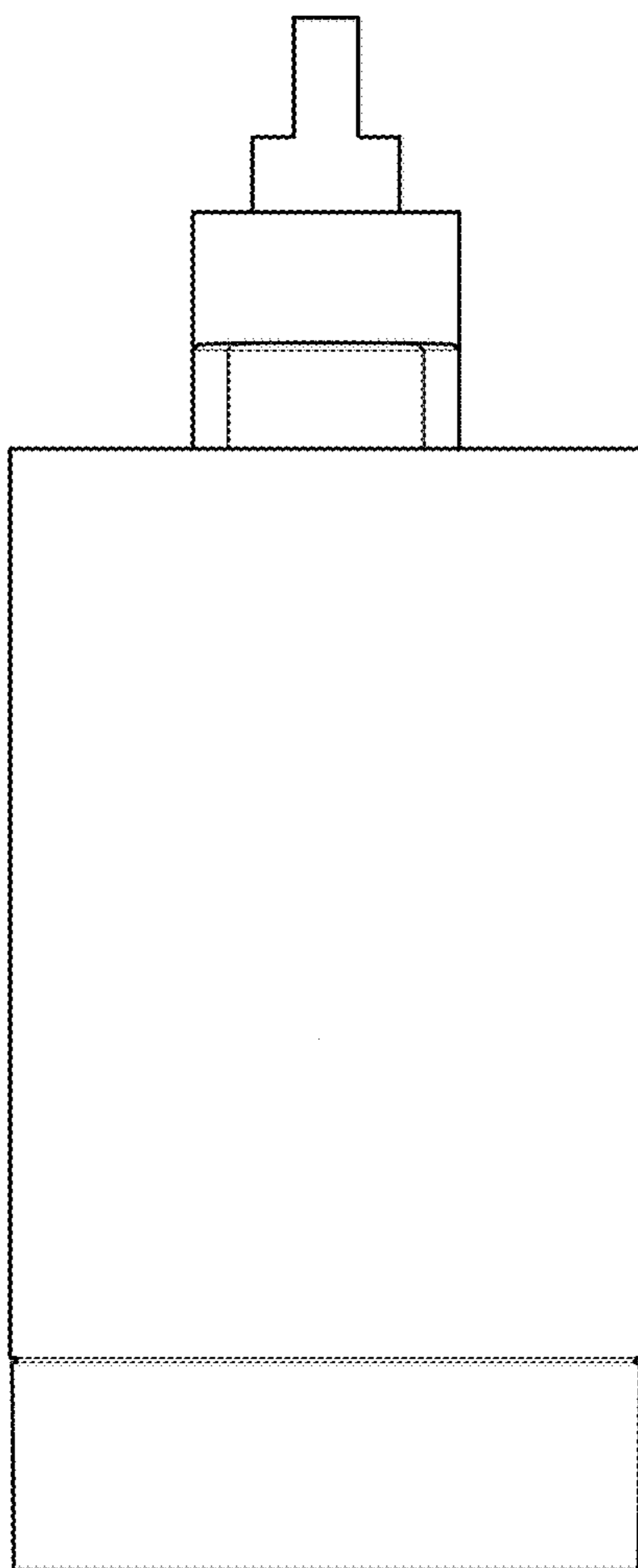

1.4

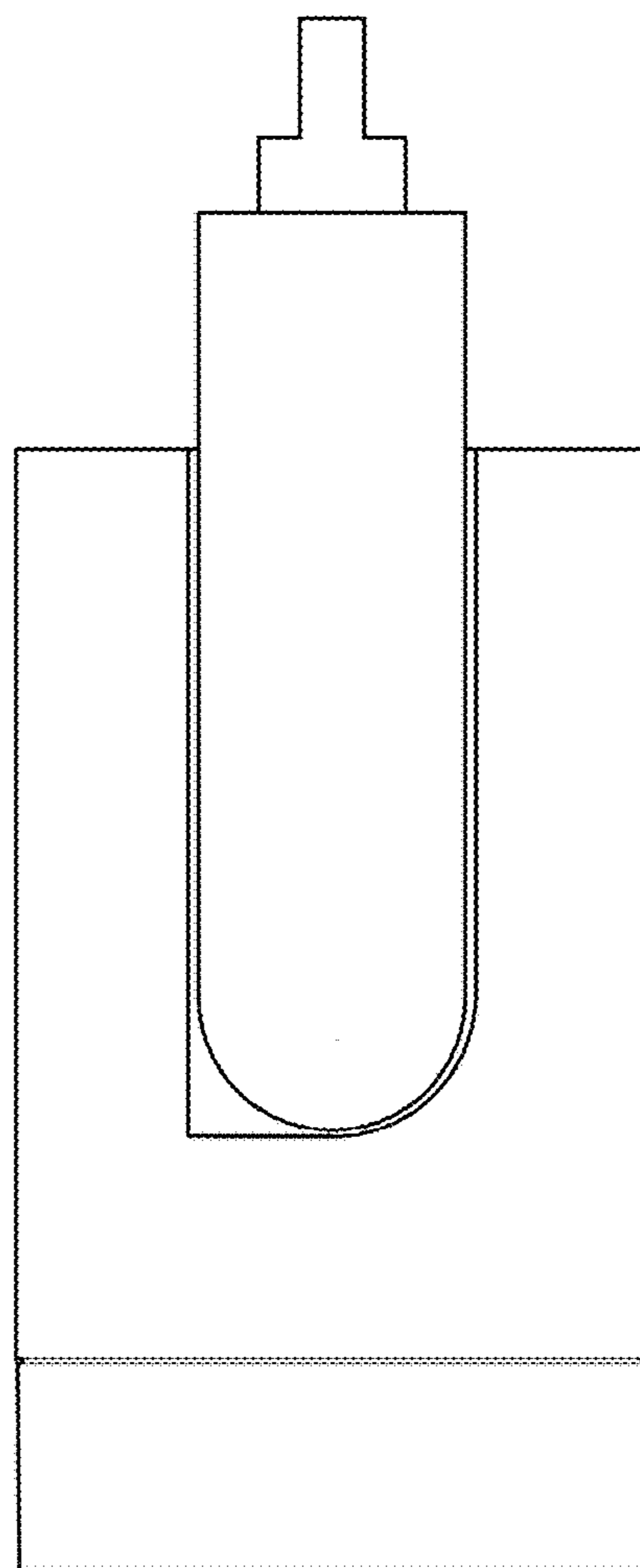

1.5

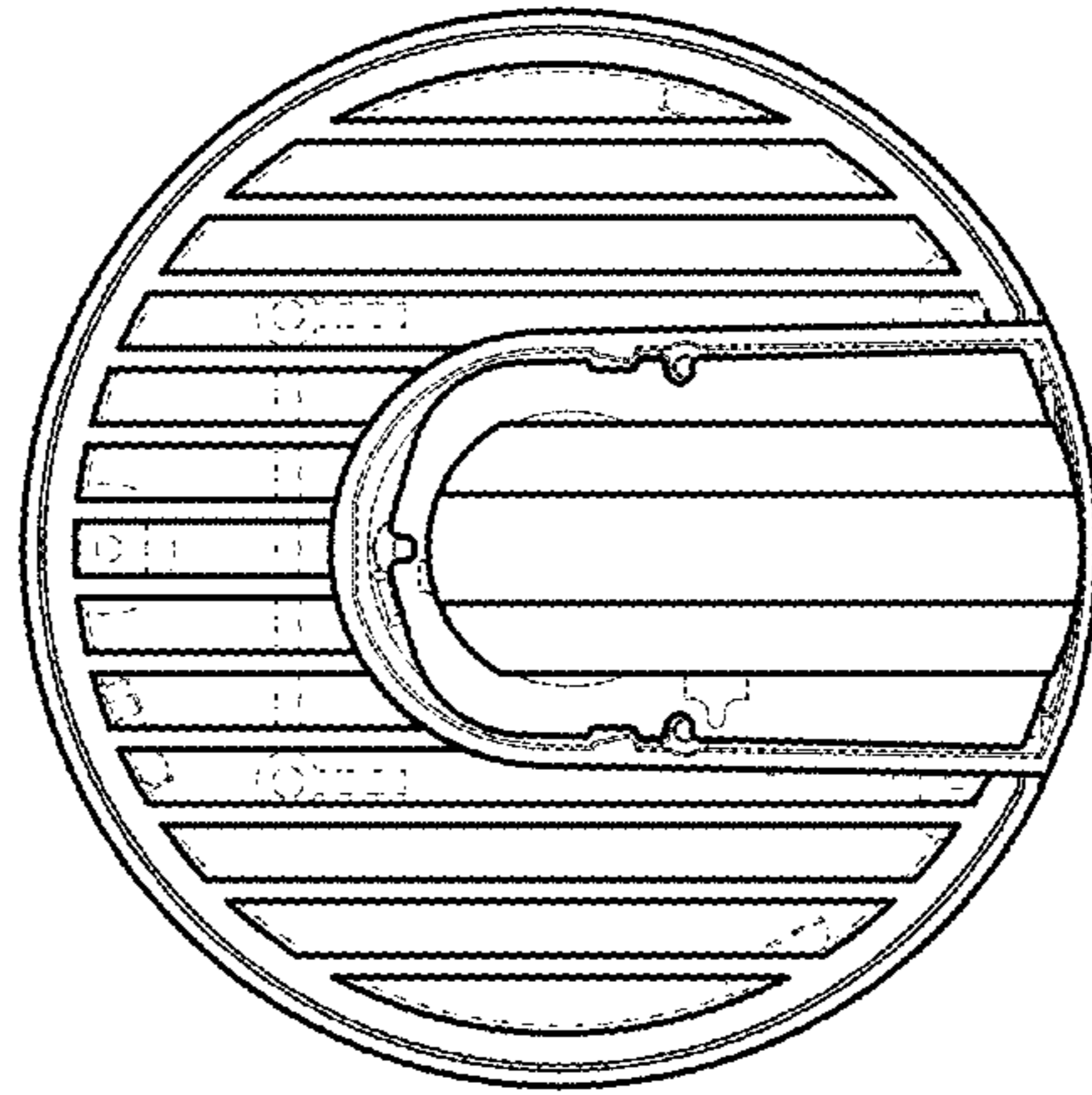

1.6

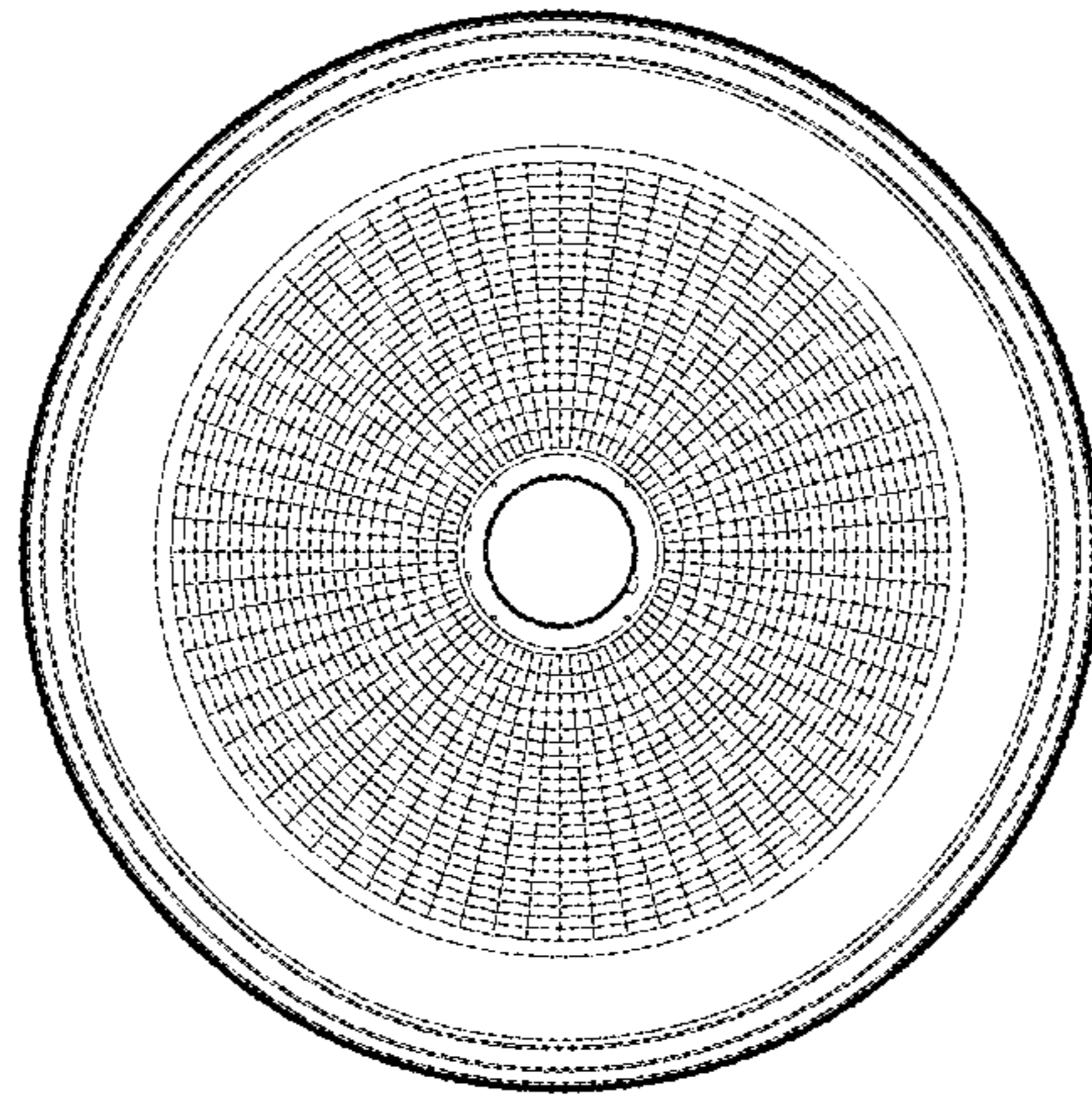

1.7