



US00D821527S

(12) **United States Design Patent**
Xin et al.

(10) **Patent No.:** **US D821,527 S**
(45) **Date of Patent:** **** Jun. 26, 2018**

- (54) **PLAYHOUSE WITH TENT EXTENSION**
- (71) Applicant: **MERRY PRODUCTS CORPORATION**, Markham (CA)
- (72) Inventors: **Kevin Xin**, Markham (CA); **Jeffrey Pinard**, Toronto (CA); **Melody Lee**, Markham (CA)
- (73) Assignee: **MERRY PRODUCTS CORPORATION**, Markham, Ontario (CA)
- (**) Term: **15 Years**
- (21) Appl. No.: **29/536,743**
- (22) Filed: **Aug. 19, 2015**
- (51) **LOC (11) Cl.** **21-04**
- (52) **U.S. Cl.**
USPC **D21/837**; D21/511
- (58) **Field of Classification Search**
USPC D21/506-511, 834-840; D25/56, 57
CPC A63H 33/008; E04H 15/06; E04H 15/08;
E04H 15/54; E04H 15/58
See application file for complete search history.

4,212,130	A *	7/1980	Walker	A63H 33/103 446/111
D260,922	S *	9/1981	Day	D21/834
4,743,215	A	5/1988	Emmons		
5,107,881	A *	4/1992	Feldman	E04H 15/36 135/124
D327,524	S *	6/1992	Kim	D21/834
D335,904	S *	5/1993	Krebs	D21/511
D369,638	S *	5/1996	Smith	D21/834
D384,125	S *	9/1997	Griffin	D21/834
D404,092	S *	1/1999	Stader	D21/511
D590,067	S *	4/2009	Cutler	D25/56
D601,653	S *	10/2009	Kirkham, Jr.	D21/837
D624,623	S *	9/2010	Viglione	D21/839
D694,838	S *	12/2013	Tukker	D21/511
D727,451	S *	4/2015	Schofield	D21/834
2014/0315651	A1 *	10/2014	Meister	A63H 33/008 472/136

* cited by examiner

Primary Examiner — Cynthia M Chin

(74) *Attorney, Agent, or Firm* — Stephen T. Olson;
Harness, Dickey & Pierce, P.L.C.

(57) **CLAIM**

The ornamental design for a playhouse with tent extension, as shown and described.

DESCRIPTION

FIG. 1 is a perspective view of a playhouse with tent extension in accordance with our design.

FIG. 2 is a right side view, it being understood that the left side view is a mirror image thereof.

FIG. 3 is a front view thereof; and,

FIG. 4 is a top view thereof.

It will be understood that the broken lines throughout the various views are included for purposes of illustrating portions of the article which form no part of the claimed design.

1 Claim, 4 Drawing Sheets

(56) **References Cited**

U.S. PATENT DOCUMENTS

D44,041	S *	5/1913	Thayer et al.	446/478
1,219,905	A *	3/1917	Barringer	E04H 15/02 135/117
D86,984	S *	5/1932	Smith	D21/511
D87,603	S *	8/1932	Stephenson	D21/511
D181,565	S *	11/1957	Wallace et al.	D21/508
2,893,411	A *	7/1959	Birch	E04H 15/60 135/114
3,012,567	A *	12/1961	Walton	E04H 15/32 135/117
D245,639	S *	8/1977	Powell, Jr.	D21/511

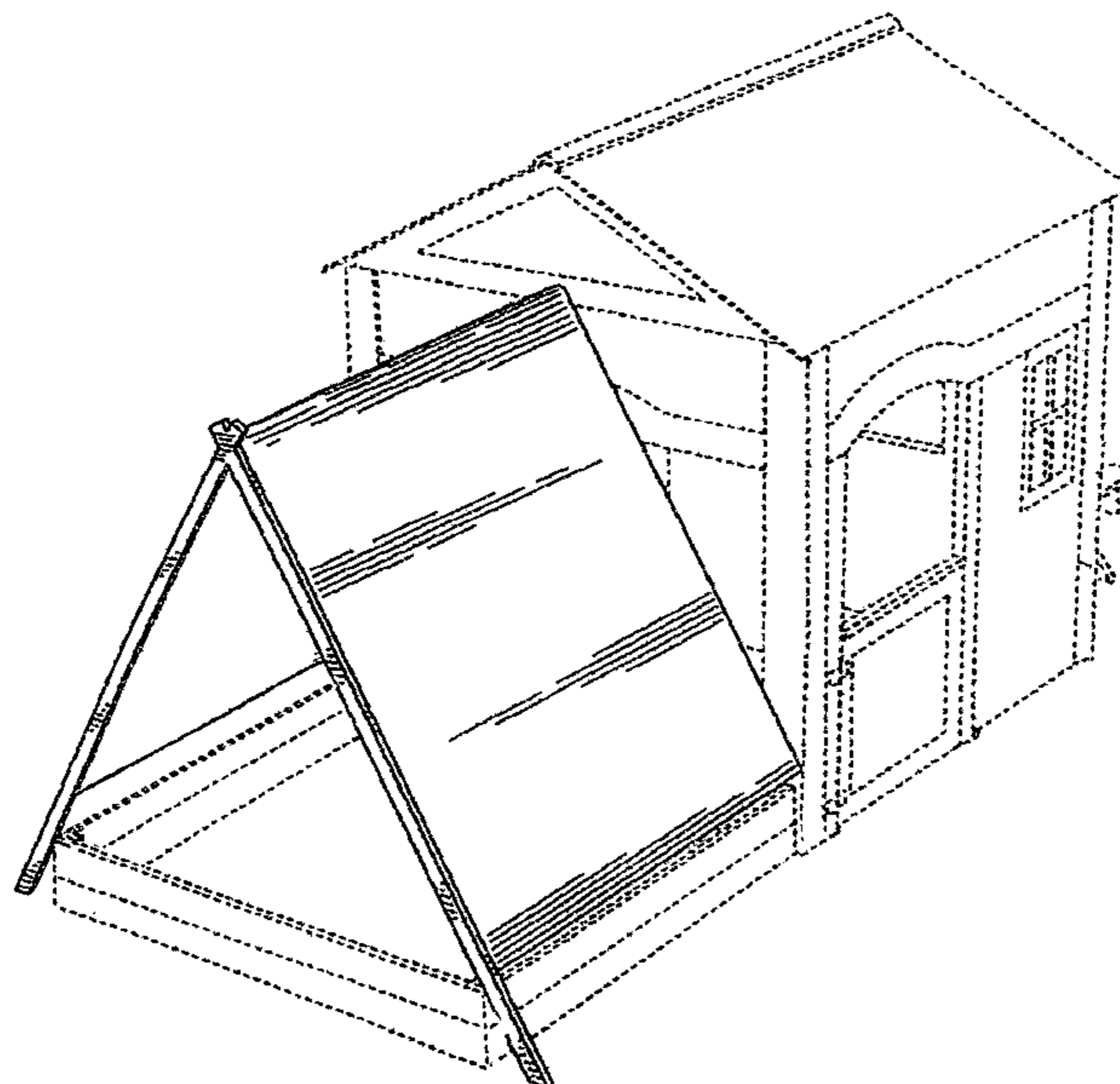

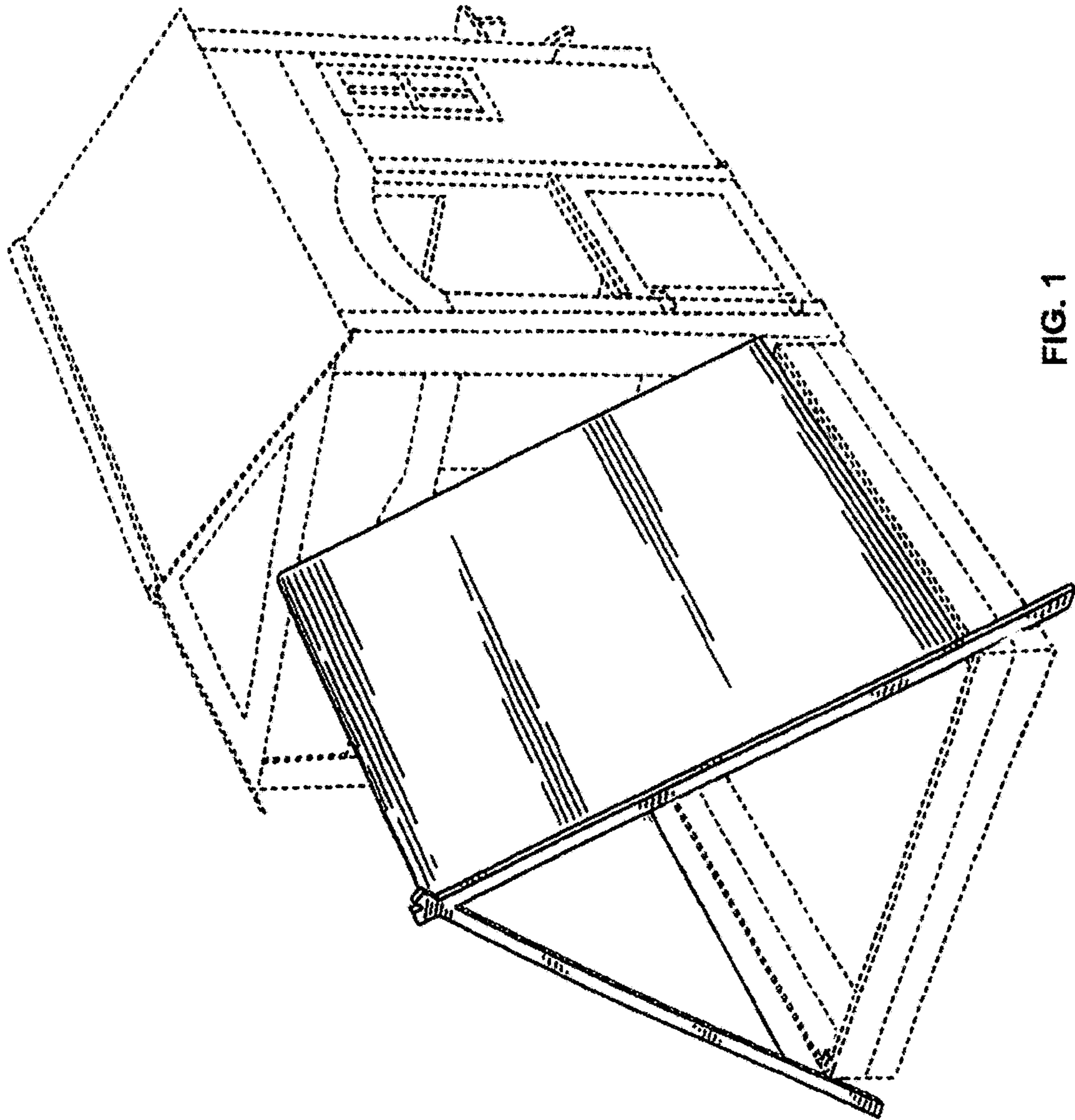

FIG. 1

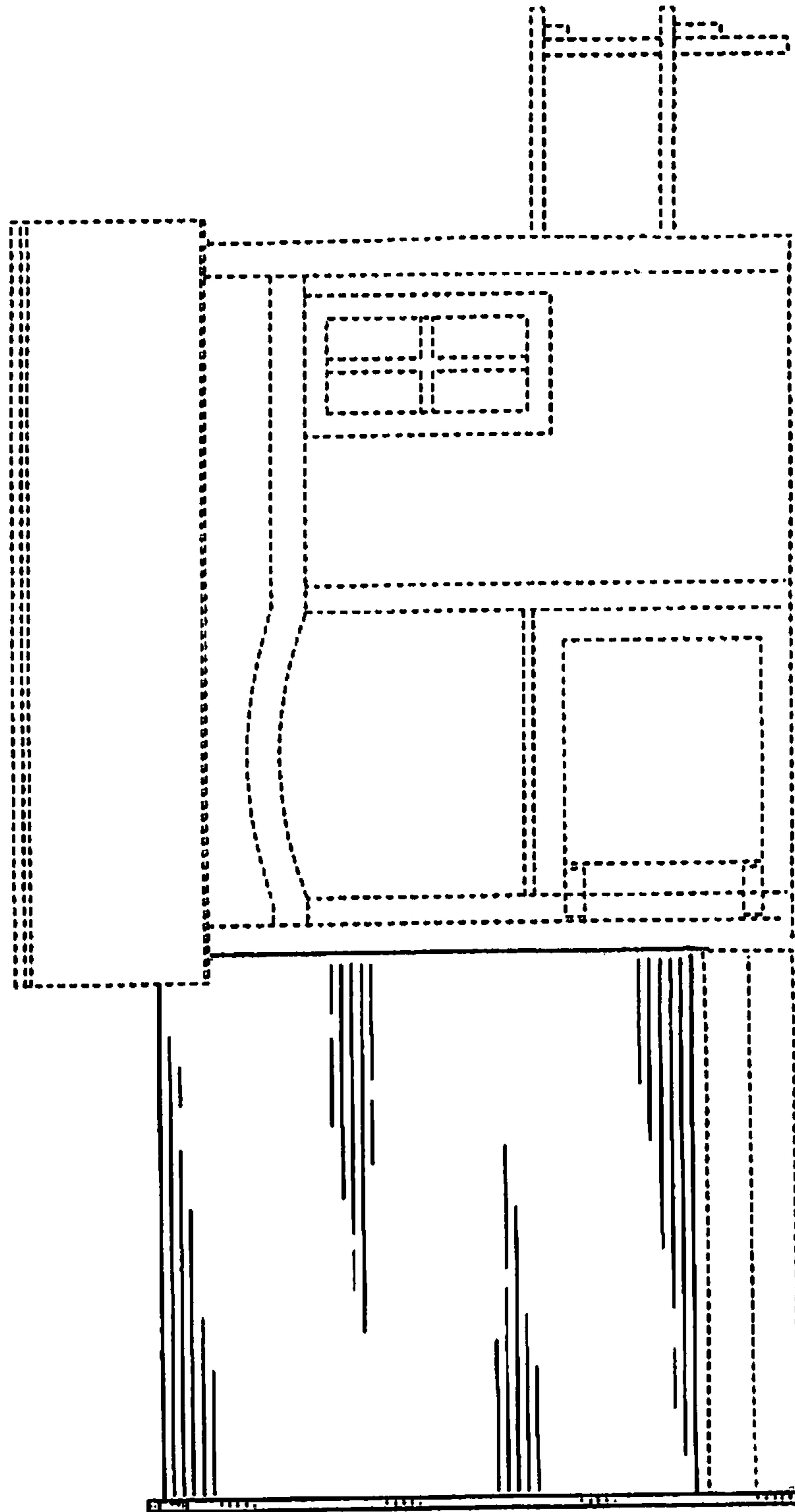

FIG. 2

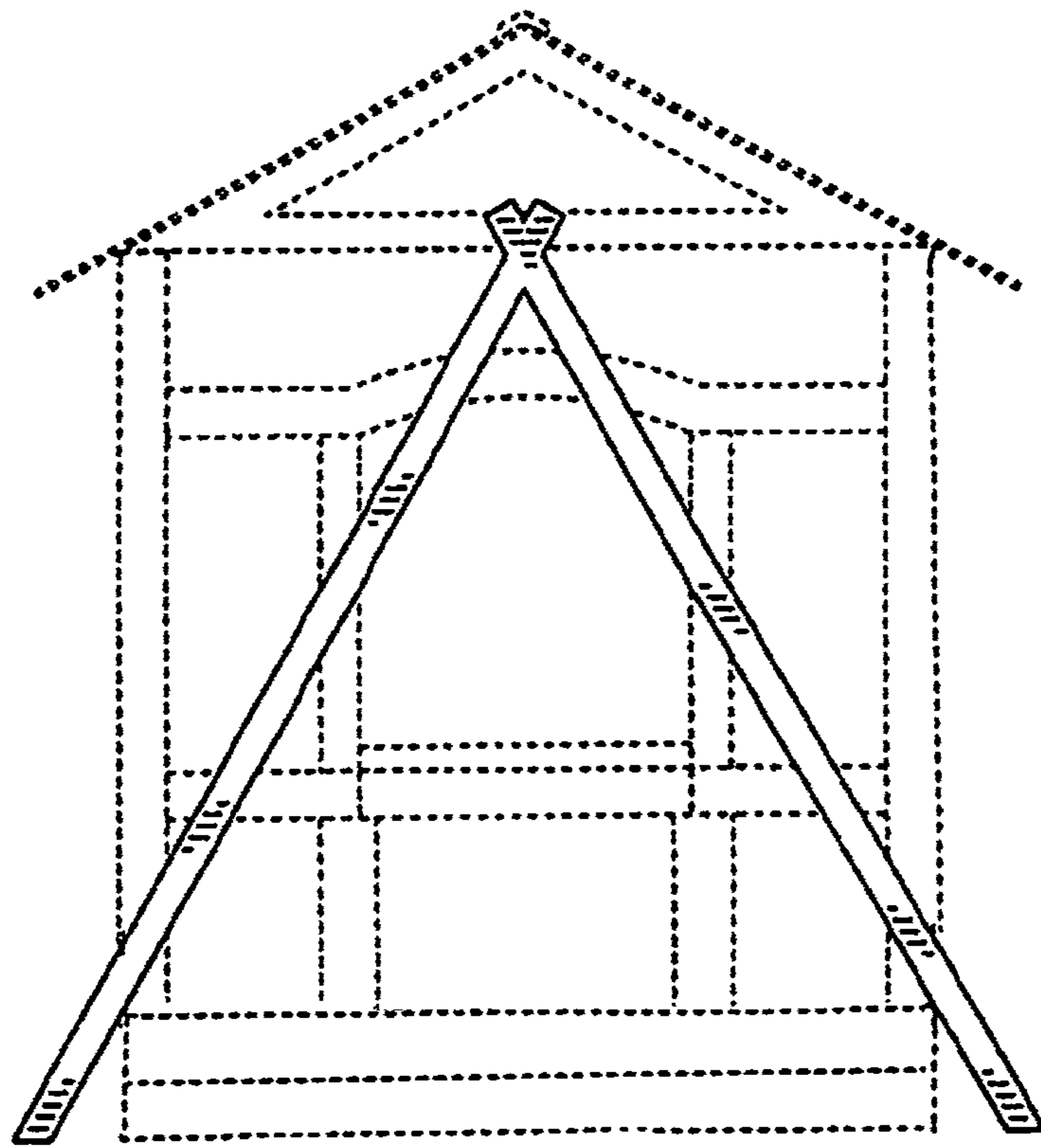

FIG. 3

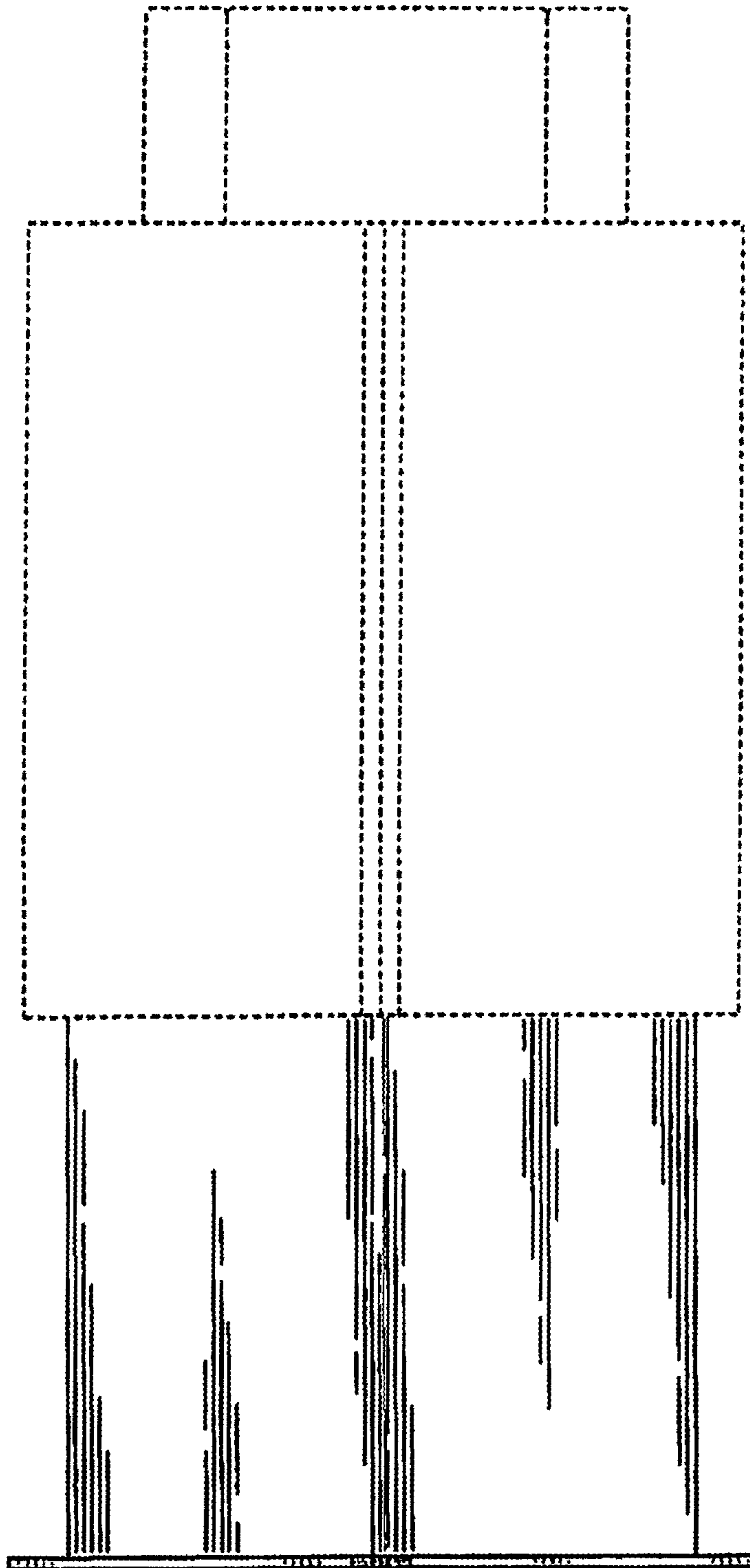

FIG. 4