



US00D821505S

(12) **United States Design Patent**
Rieber

(10) **Patent No.:** **US D821,505 S**
(45) **Date of Patent:** **** Jun. 26, 2018**

- (54) **PLAYHOUSE**
- (71) Applicant: **KidKraft, Inc.**, Dallas, TX (US)
- (72) Inventor: **Frederick Rieber**, Hamburg, NY (US)
- (73) Assignee: **KIDKRAFT, INC.**, Dallas, TX (US)
- (**) Term: **15 Years**
- (21) Appl. No.: **29/599,524**
- (22) Filed: **Apr. 4, 2017**
- (51) **LOC (11) Cl.** **21-01**
- (52) **U.S. Cl.**
USPC **D21/511**
- (58) **Field of Classification Search**
USPC D21/506–511, 836; D25/1, 4, 14–17, 22,
D25/29; D30/108; 52/64, 66, 69, 70, 71,
52/79.1; 446/108–110, 423, 476–478
CPC A63H 33/00; A63H 33/008; A63H 33/044;
A63H 3/52; E04H 11/12; E04H 15/006;
A01K 1/033; E04B 1/35315; E04B
1/34321
See application file for complete search history.

D351,637 S *	10/1994	Neidig	D21/510
D376,404 S *	12/1996	Kelley	D21/511
D385,941 S *	11/1997	Carpenter	D21/511
5,890,338 A *	4/1999	Rodriguez-Ferre ..	A63H 33/008 256/26
D426,589 S *	6/2000	Law	D21/511
D427,648 S *	7/2000	Law	D21/511
D490,485 S *	5/2004	Gilbert	D21/511
D508,095 S *	8/2005	Greene	D21/511
D533,605 S *	12/2006	Krylevets	D21/511
7,581,357 B2 *	9/2009	Richardson	E04B 1/34321 446/105
D688,386 S *	8/2013	Donnelly	D25/22
D694,838 S *	12/2013	Tukker	D21/511
9,731,214 B2 *	8/2017	Lindaman	A63H 33/008

* cited by examiner

Primary Examiner — Cynthia M Chin

(74) *Attorney, Agent, or Firm* — Wick Phillips Gould & Martin LLP; Jerry C. Harris, Jr.

(57) **CLAIM**

The ornamental design for a playhouse, as shown and described.

DESCRIPTION

FIG. 1 is a front left perspective view of my new design; FIG. 2 is a back left perspective view of my new design; FIG. 3 is a front right perspective view of my new design; FIG. 4 is a front elevation view of my new design; FIG. 5 is a right elevation view of my new design; FIG. 6 is a rear elevation view of my new design; FIG. 7 is a left elevation view of my new design; and, FIG. 8 is a top plan view of my new design.

The broken-line disclosure of elements is understood to represent internal portions of the article which form no part of the claimed design.

1 Claim, 8 Drawing Sheets

(56) **References Cited**

U.S. PATENT DOCUMENTS

D176,551 S *	1/1956	Patterson	D21/511
D181,448 S *	11/1957	Wallace et al.	D21/511
D181,565 S *	11/1957	Wallace et al.	D21/508
D191,673 S *	10/1961	Gabriel	D21/511
D281,986 S *	12/1985	Nottingham	D21/511
D286,307 S *	10/1986	Roy	D21/511
D302,836 S *	8/1989	Roy	D21/511
D344,098 S *	2/1994	Wilson	D20/3
5,313,747 A *	5/1994	Sakihara	A63H 33/008 446/112

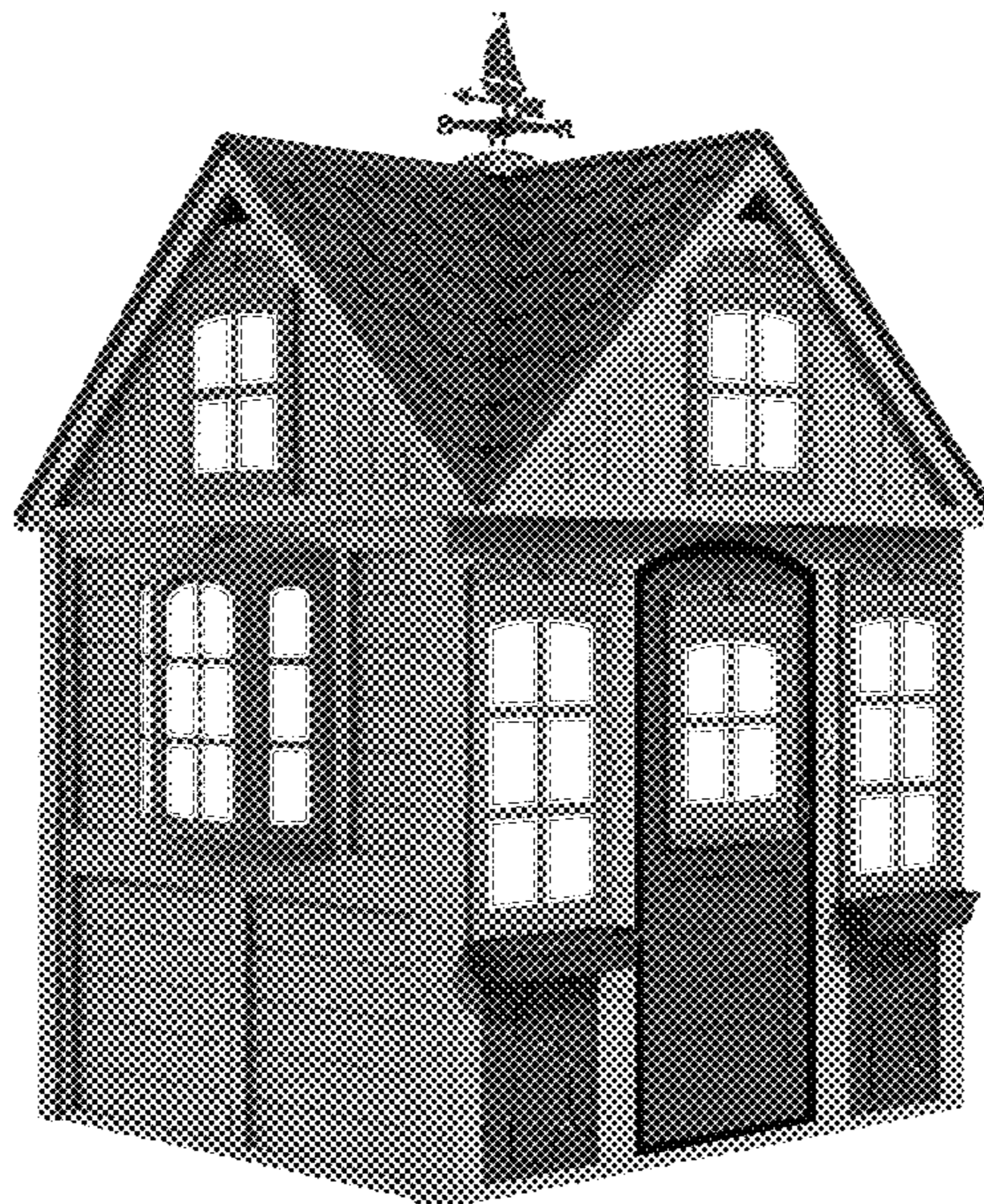



FIG. 1



FIG. 2



FIG. 3



FIG. 4

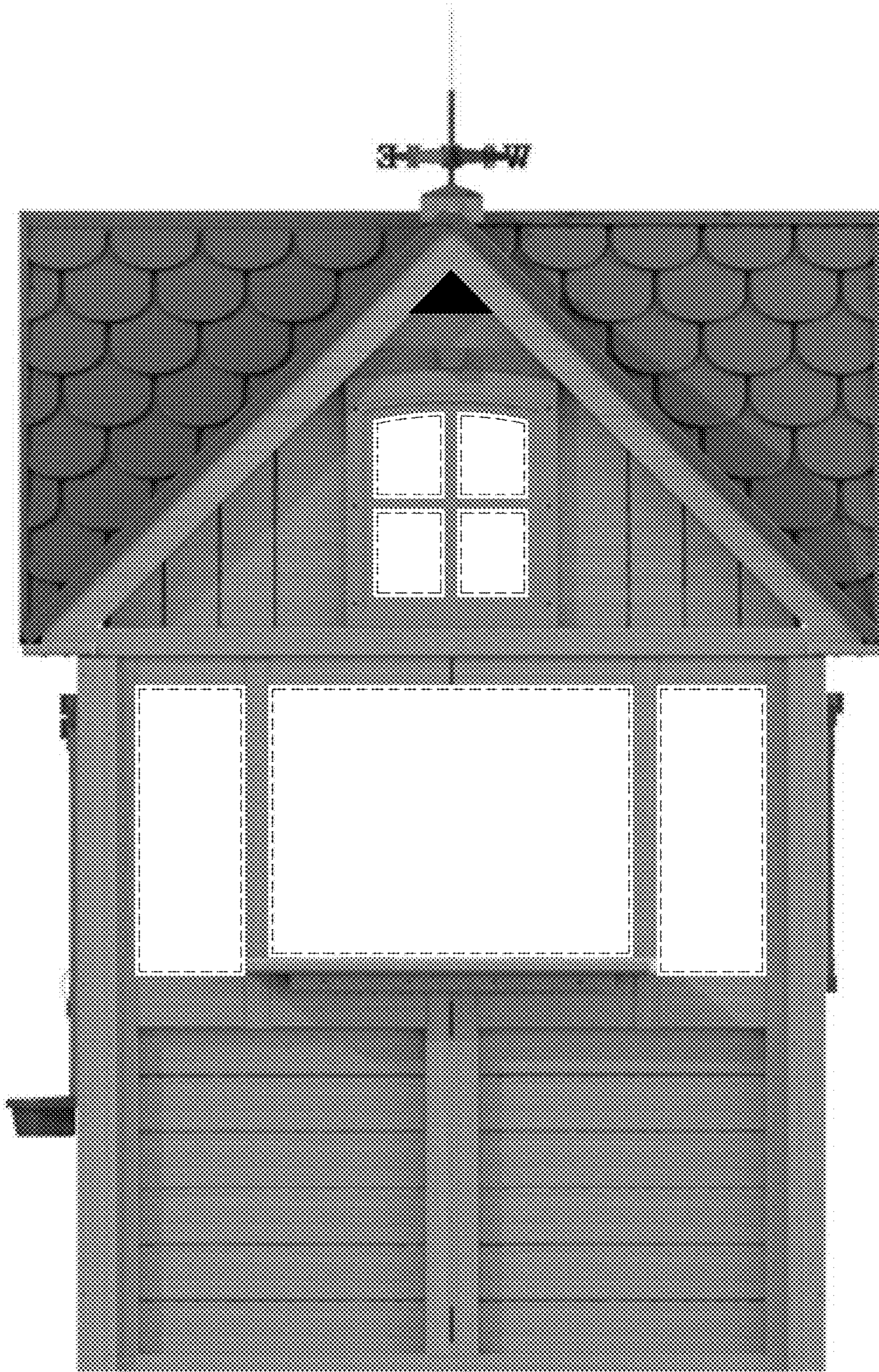

FIG. 5



FIG. 6

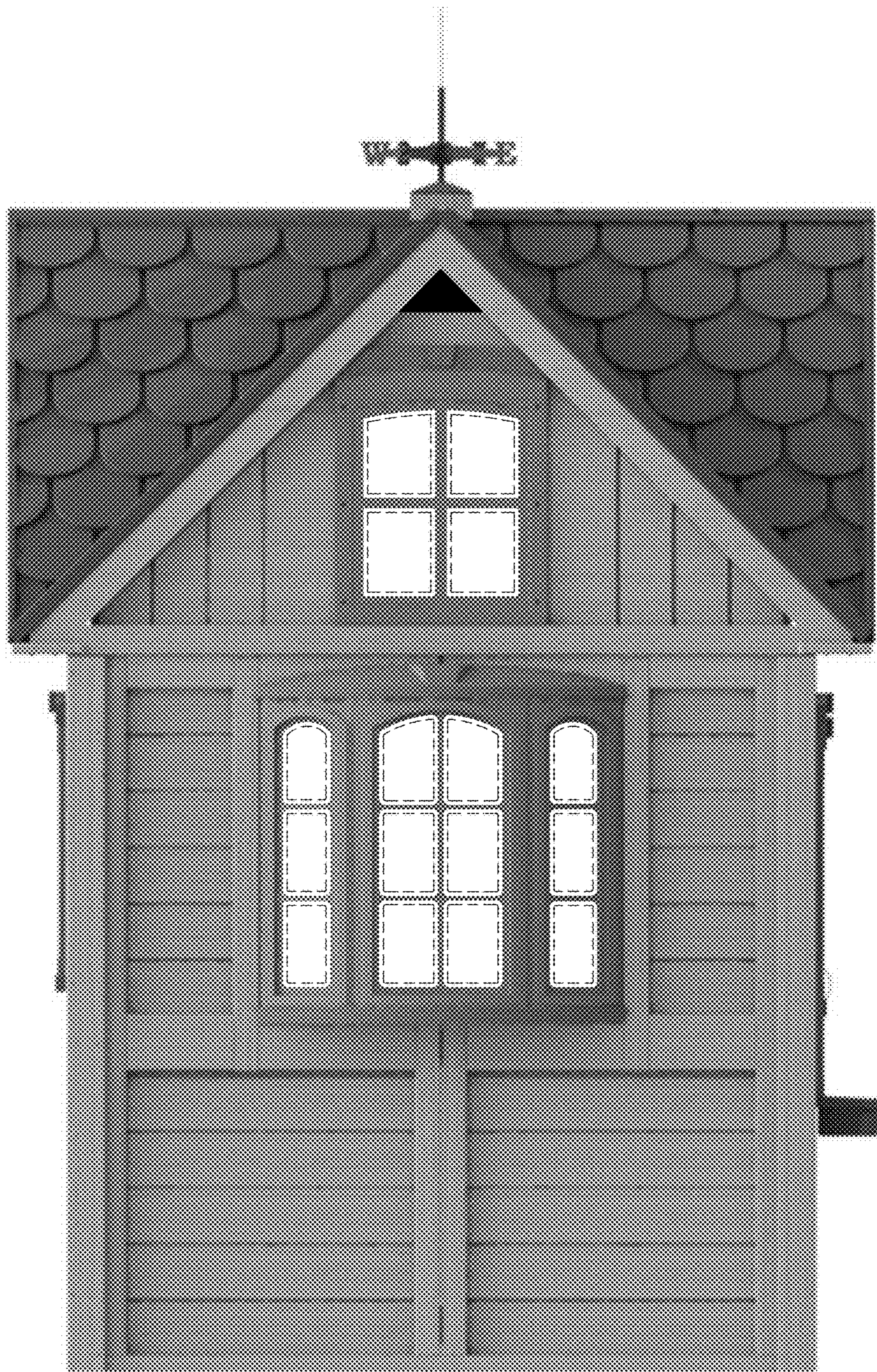

FIG. 7

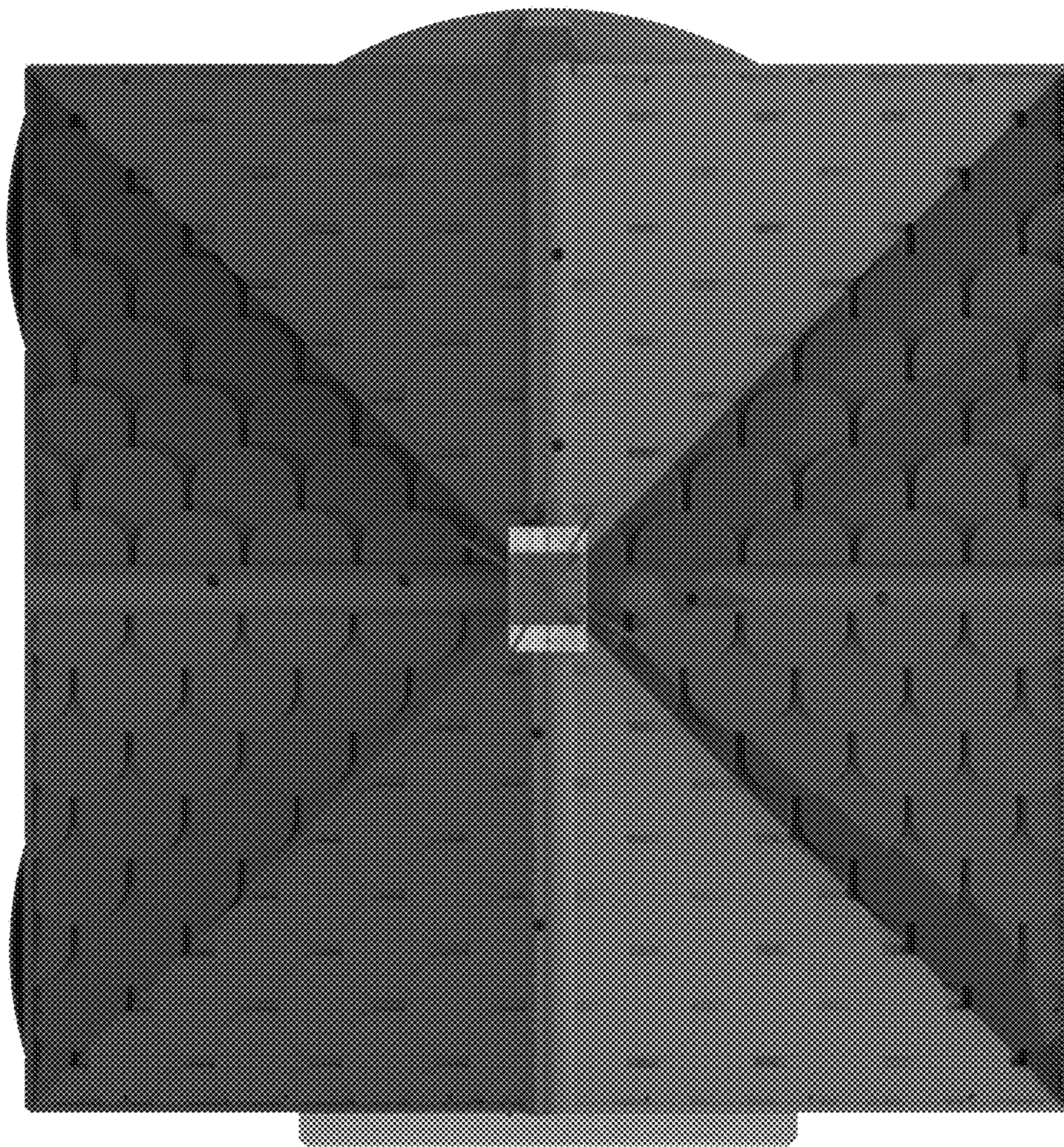

FIG. 8