



US00D821391S

(12) **United States Design Patent** (10) **Patent No.:** **US D821,391 S**
Chugh et al. (45) **Date of Patent:** **** Jun. 26, 2018**

(54) **WEARABLE DEVICE**

FOREIGN PATENT DOCUMENTS

(71) Applicant: **Samsung Electronics Co., Ltd.**,
Suwon-si (KR)

CA 2931973 A1 * 6/2015 G01P 15/00
CN 303021259 S 12/2014

(72) Inventors: **Ridhi Chugh**, Faridabad (IN);
Siddhartha Sen Choudhary, Noida
(IN); **Vivek Kumar Mishra**, Noida
(IN); **Agarwal Pankaj**, Suwon (KR)

OTHER PUBLICATIONS

Samsung VR patent exposure, posted on oez-zel.com. published
Sep. 6, 2016, no production date given, [online], [site visited Apr.
18, 2017], Available from Internet, URL: [http://www.oez-zel.com/
news/samsung-vr-patent-exposure/](http://www.oez-zel.com/news/samsung-vr-patent-exposure/) (Year: 2017).*

(73) Assignee: **SAMSUNG ELECTRONICS CO.,
LTD.**, Gyeonggi-Do (KR)

(Continued)

(**) Term: **15 Years**

Primary Examiner — Melanie H Tung

(21) Appl. No.: **29/566,466**

Assistant Examiner — Fritzgerald L Butac

(22) Filed: **May 31, 2016**

(74) *Attorney, Agent, or Firm* — Cantor Colburn LLP

(30) **Foreign Application Priority Data**

(57) **CLAIM**

Dec. 4, 2015 (KR) 30-2015-0061868

The ornamental design for a wearable device, as shown and
described.

(51) **LOC (11) Cl.** **14-02**

DESCRIPTION

(52) **U.S. Cl.**

USPC **D14/344**

(58) **Field of Classification Search**

USPC D3/207, 208, 211; D10/30-33, 38, 46,
D10/50-54, 57, 59, 65, 68, 70, 106.1,
D10/106.6, 114.9, 116.1, 116.6, 119.4;
D11/1, 3, 4, 22, 26, 46, 48, 53, 128, 138,
D11/184; D14/94, 344; D24/167, 186,
D24/187

CPC G06F 3/014

See application file for complete search history.

FIG. 1 is a front perspective view of a wearable device
showing our new design;
FIG. 2 is a front view thereof;
FIG. 3 is a rear view thereof;
FIG. 4 is a left side view thereof;
FIG. 5 is a right side view thereof;
FIG. 6 is a top view thereof;
FIG. 7 is a bottom view thereof; and,
FIG. 8 is a perspective view of the wearable device, as
shown in a user environment on a reduced scale relative to
the device as shown FIGS. 1-7.

(56) **References Cited**

U.S. PATENT DOCUMENTS

D262,527 S * 1/1982 Goldberg D10/31
D266,312 S * 9/1982 Lin D10/31
D464,900 S * 10/2002 Repossi D11/26
D598,432 S * 8/2009 Yeon D14/226

The broken lines shown in FIGS. 1 through 8 show portions
of the wearable device that form no part of the claimed
design.

The dash-dot-dash lines and the dash-dash broken lines
shown in FIG. 8 illustrate an environment of the claimed
design and form no part thereof.

(Continued)

1 Claim, 8 Drawing Sheets

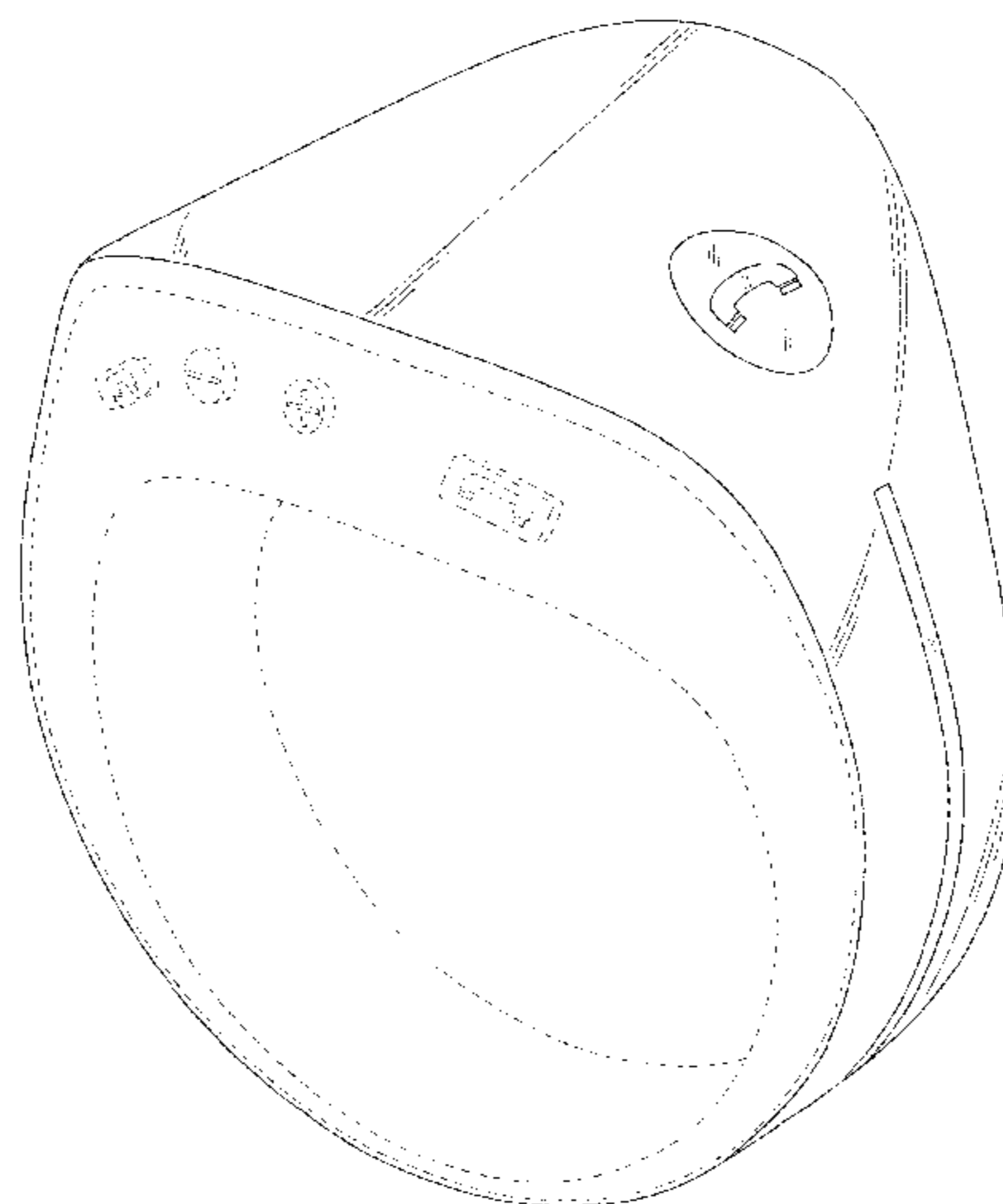

(56)

References Cited

U.S. PATENT DOCUMENTS

D647,104 S * 10/2011 Steele D14/492
 D661,275 S * 6/2012 Roka D10/31
 D662,112 S * 6/2012 Steele D14/491
 D669,493 S * 10/2012 Guss D14/487
 D677,688 S * 3/2013 Woo D14/486
 D693,835 S * 11/2013 Daniel D14/486
 8,634,886 B1 * 1/2014 Samuels H04B 1/385
 235/472.01
 D703,069 S * 4/2014 Adams D10/31
 D714,179 S * 9/2014 Park D11/3
 D714,817 S * 10/2014 Lee D14/486
 D721,609 S * 1/2015 Duddy D11/3
 D729,080 S * 5/2015 Wolos D10/70
 D730,209 S * 5/2015 Wolos D10/70
 D730,936 S * 6/2015 Jung D14/492
 D734,329 S * 7/2015 Lee D14/344
 D736,808 S * 8/2015 Soegiono D14/486
 D737,715 S * 9/2015 Coin D11/3
 D738,897 S * 9/2015 Soegiono D14/486
 D743,428 S * 11/2015 Daniel D14/486
 D747,659 S * 1/2016 Coin D11/3
 D748,514 S * 2/2016 Daniel D10/104.2
 D749,626 S * 2/2016 Park D14/488
 D750,521 S * 3/2016 Poesel D10/104.1
 D754,356 S * 4/2016 Lee D11/3
 D756,999 S * 5/2016 Von Badinski D14/344
 D757,774 S * 5/2016 Iwamoto D14/486
 D761,149 S * 7/2016 Gruber-Matejovsky D11/26
 D761,685 S * 7/2016 Reaux D11/26
 D763,884 S * 8/2016 Lee D14/486
 D764,484 S * 8/2016 Lan D14/485
 D764,513 S * 8/2016 Kim D14/486
 D766,114 S * 9/2016 Rossi D10/65
 D766,234 S * 9/2016 Francis D11/4
 D766,318 S * 9/2016 Anzures D14/489
 D767,565 S * 9/2016 Francis D11/4
 D767,598 S * 9/2016 Choi D14/485
 D768,202 S * 10/2016 Malkiewicz D14/488
 D768,859 S * 10/2016 Rodriguez Leal D24/169
 D770,443 S * 11/2016 Francis D14/341
 D772,087 S * 11/2016 Usman D10/78

D772,267 S * 11/2016 Tanabe D14/486
 D773,459 S * 12/2016 Jun D14/344
 D773,524 S * 12/2016 Kisselev D14/488
 D774,537 S * 12/2016 Hong D14/486
 D777,780 S * 1/2017 Nelson D14/489
 D778,313 S * 2/2017 Cho D14/487
 D778,315 S * 2/2017 Kisselev D14/488
 D779,358 S * 2/2017 Lin D11/4
 D781,850 S * 3/2017 Tago D11/26
 D781,851 S * 3/2017 Tago D11/26
 D783,640 S * 4/2017 Apodaca D14/485
 D784,410 S * 4/2017 Lee D14/488
 D789,407 S * 6/2017 Lee D14/486
 2014/0176809 A1 * 6/2014 Chen H04N 21/42222
 348/734
 2017/0075425 A1 * 3/2017 Kursula G06F 3/014
 2017/0097753 A1 * 4/2017 Bailey G02B 27/0172

OTHER PUBLICATIONS

Samsung Smart Ring—Wearable Control For Your Devices, posted on urbanwearables.technology. posted Jan. 3, 2016, no production date given, [online], [site visited Apr. 18, 2017], Available from Internet, URL: <https://urbanwearables.technology/smart-jewelry/page/2/> (Year: 2016).*

Oura Ring, posted on iotleague.com, posted Sep. 12, 2015, no production date given, [online], [site visited Apr. 18, 2017], Available from Internet, URL: <http://www.iotleague.com/iot-9-innovative-wearables-other-than-the-regular-smart-watches-and-fit-ness-bands/> (Year: 2015).*

JAKOM R3 Smart Ring, posted on ebay.com, earliest review posted Jan. 21, 2017, [online], [site visited Apr. 18, 2017], Available from Internet, URL: https://www.ebay.com/p/Jakcom-R3-Smart-Ring-Hot-as-for-XIAOMI-Miband-2-GPS-Transmitter-Tracker-Pulse/2122489611?_trksid=p2047675.m4096.l9055 (Year: 2017).*

“Rater Nabu Smart Band Annouced”; URL Accessed: <http://gadgetspak.blogspot.kr/2014/01/razer-nabu-smart-band-announced.html>; Date Accessed: May 31, 2016; 2 Pages.

Wilcox, Joe; “My Two Months with Moto 360 [Review]”; URL Accessed: <http://betanews.com/2015/04/20/moto-360-review/>; Date Accessed: May 31, 2016; 6 Pages.

* cited by examiner

FIG. 1

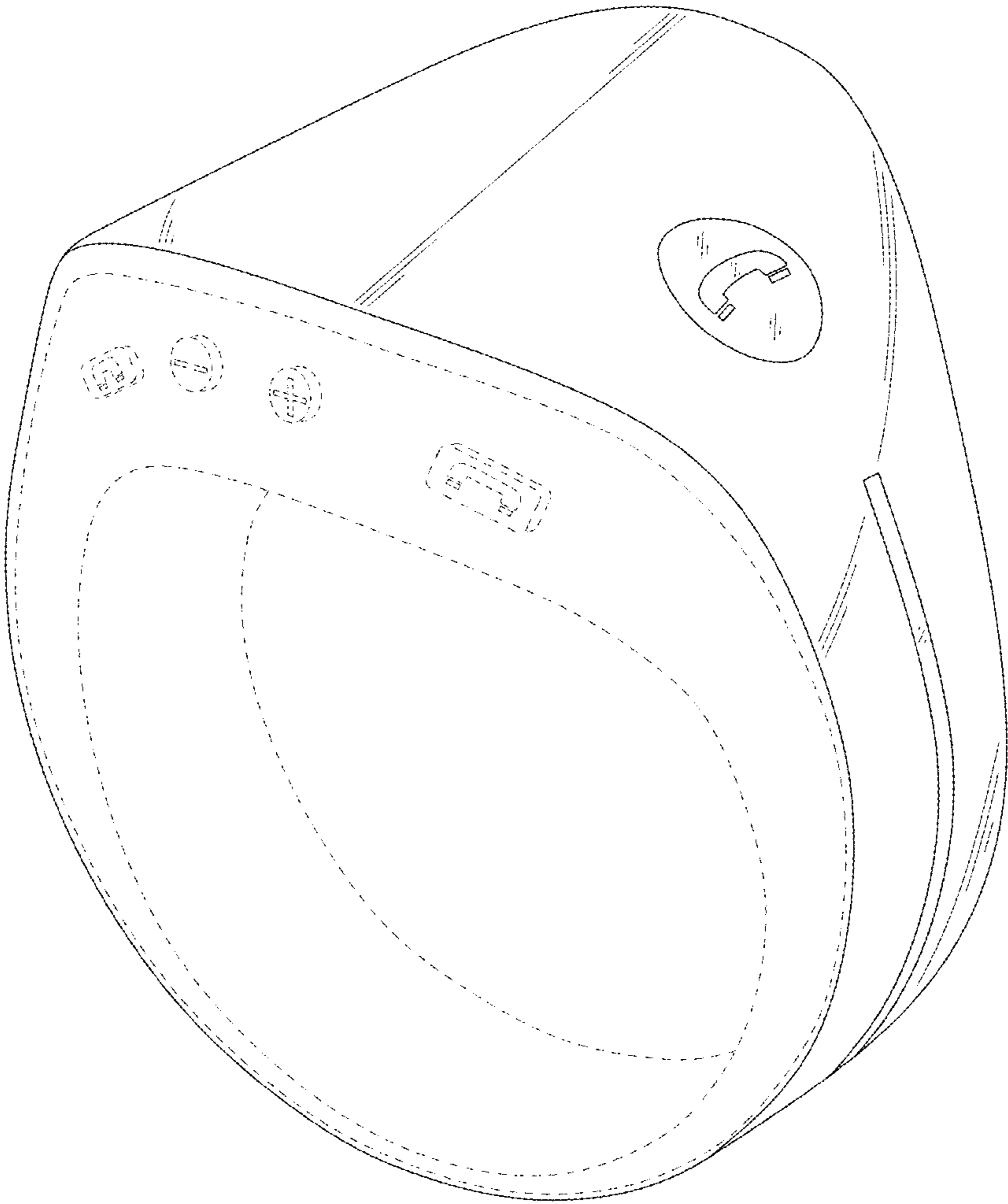

FIG. 2

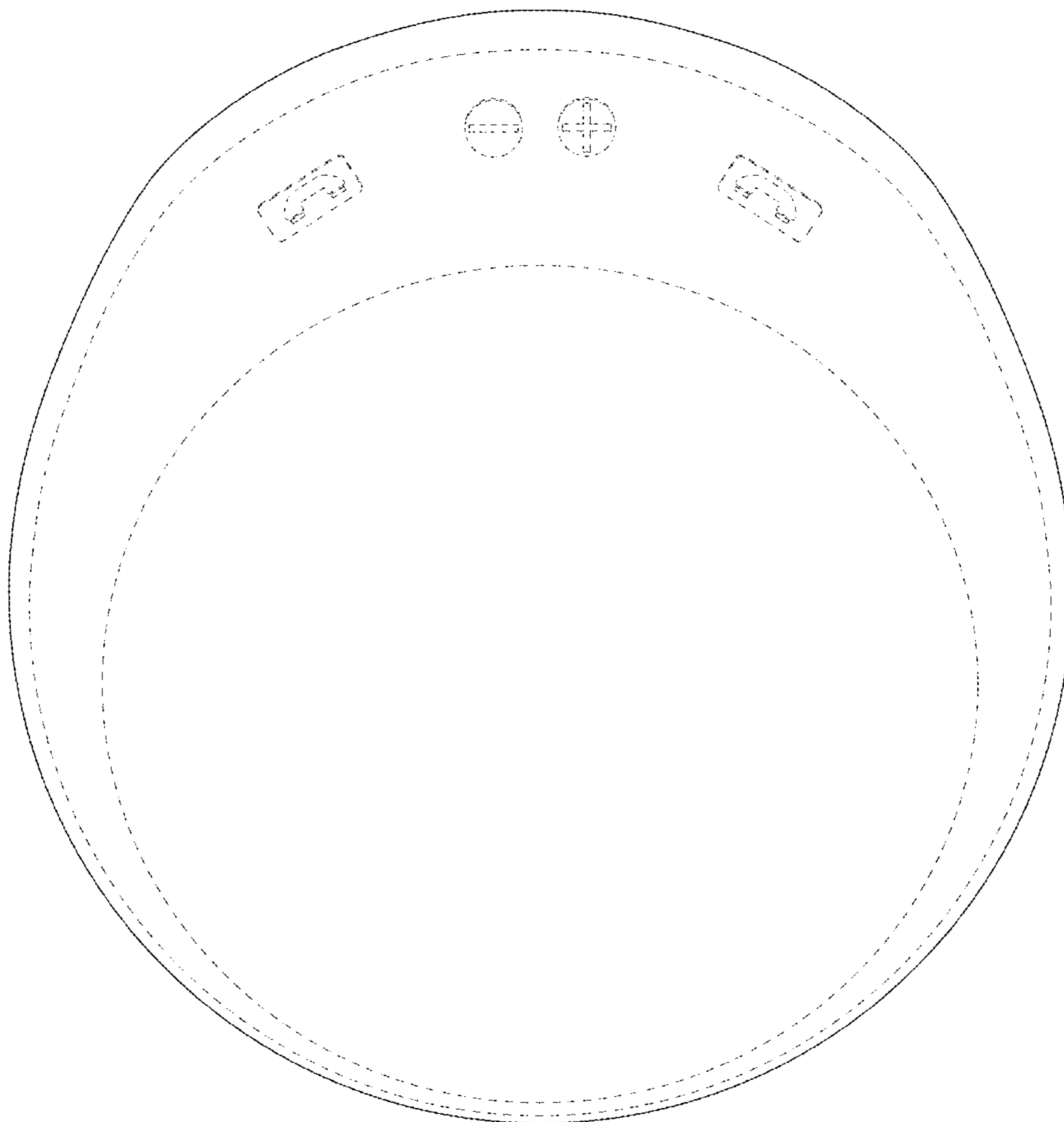

FIG. 3

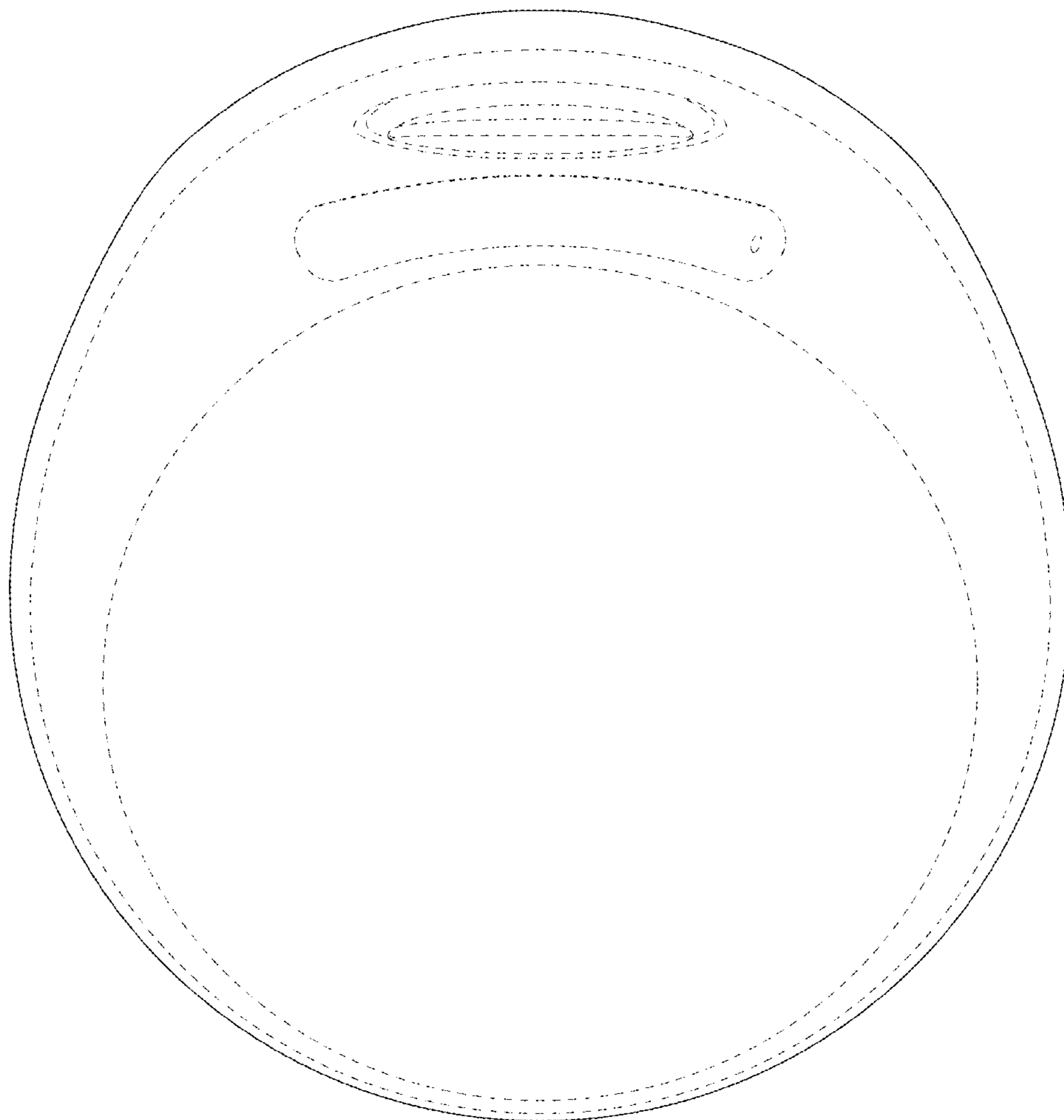

FIG. 4

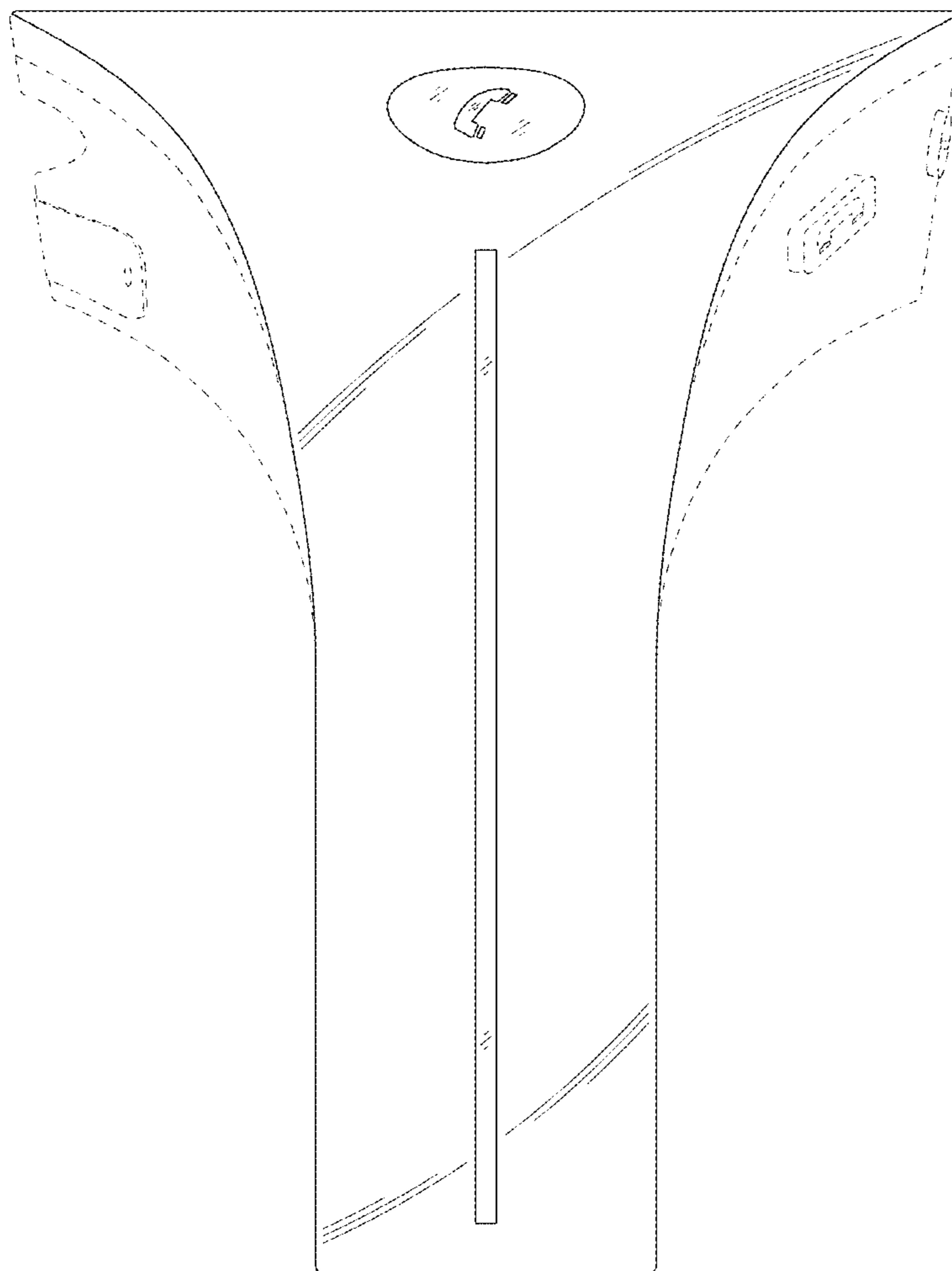

FIG. 5

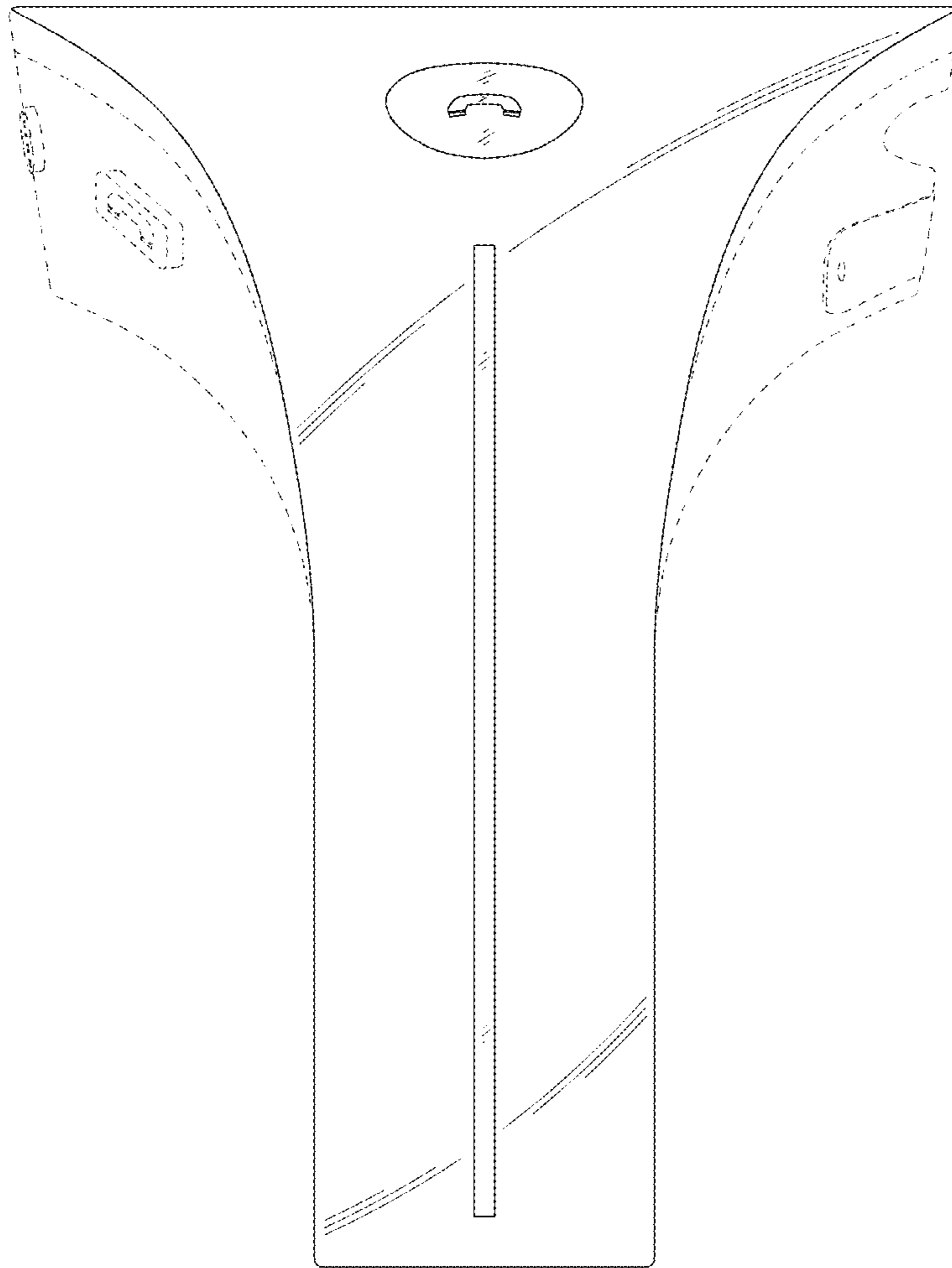

FIG. 6

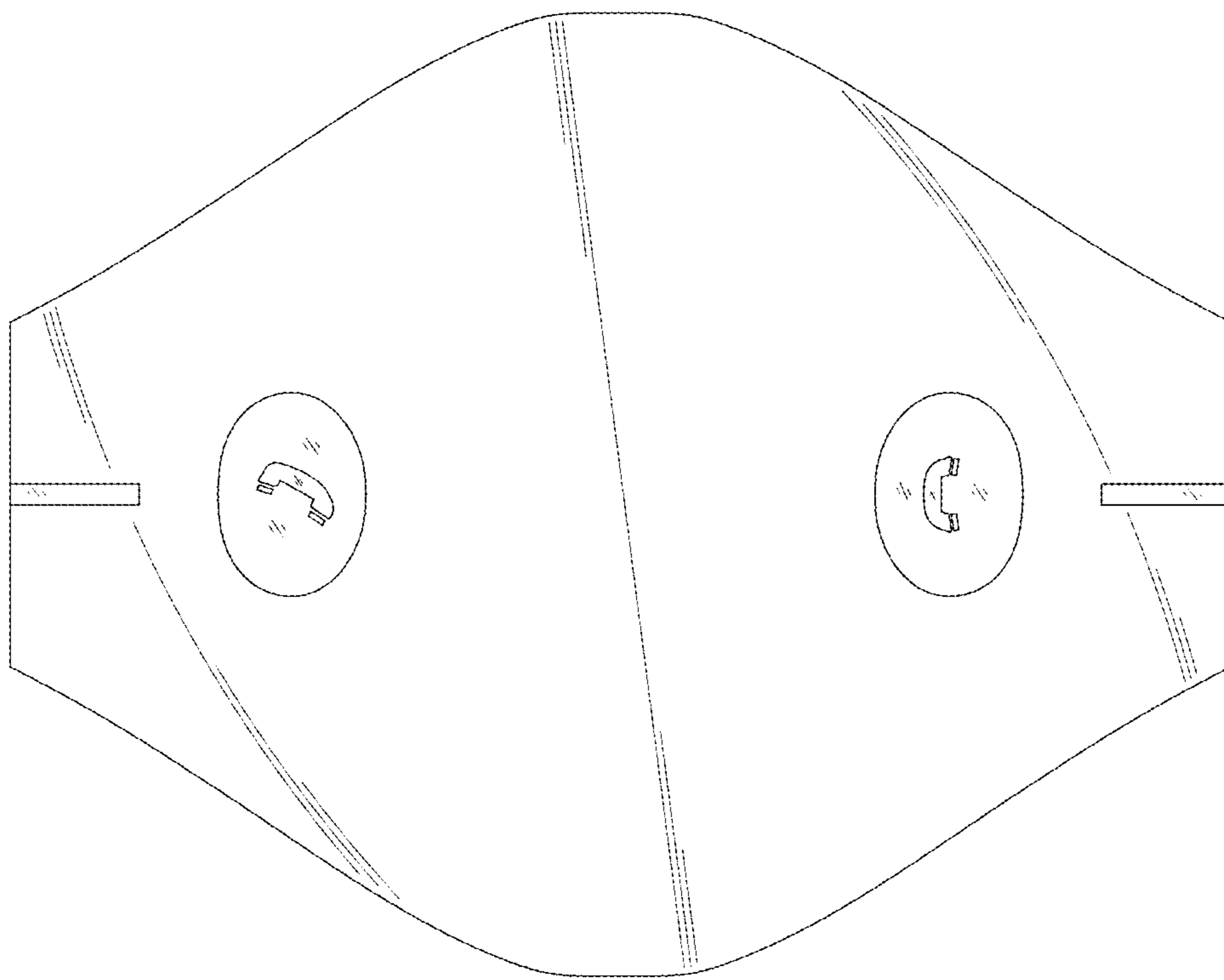

FIG. 7

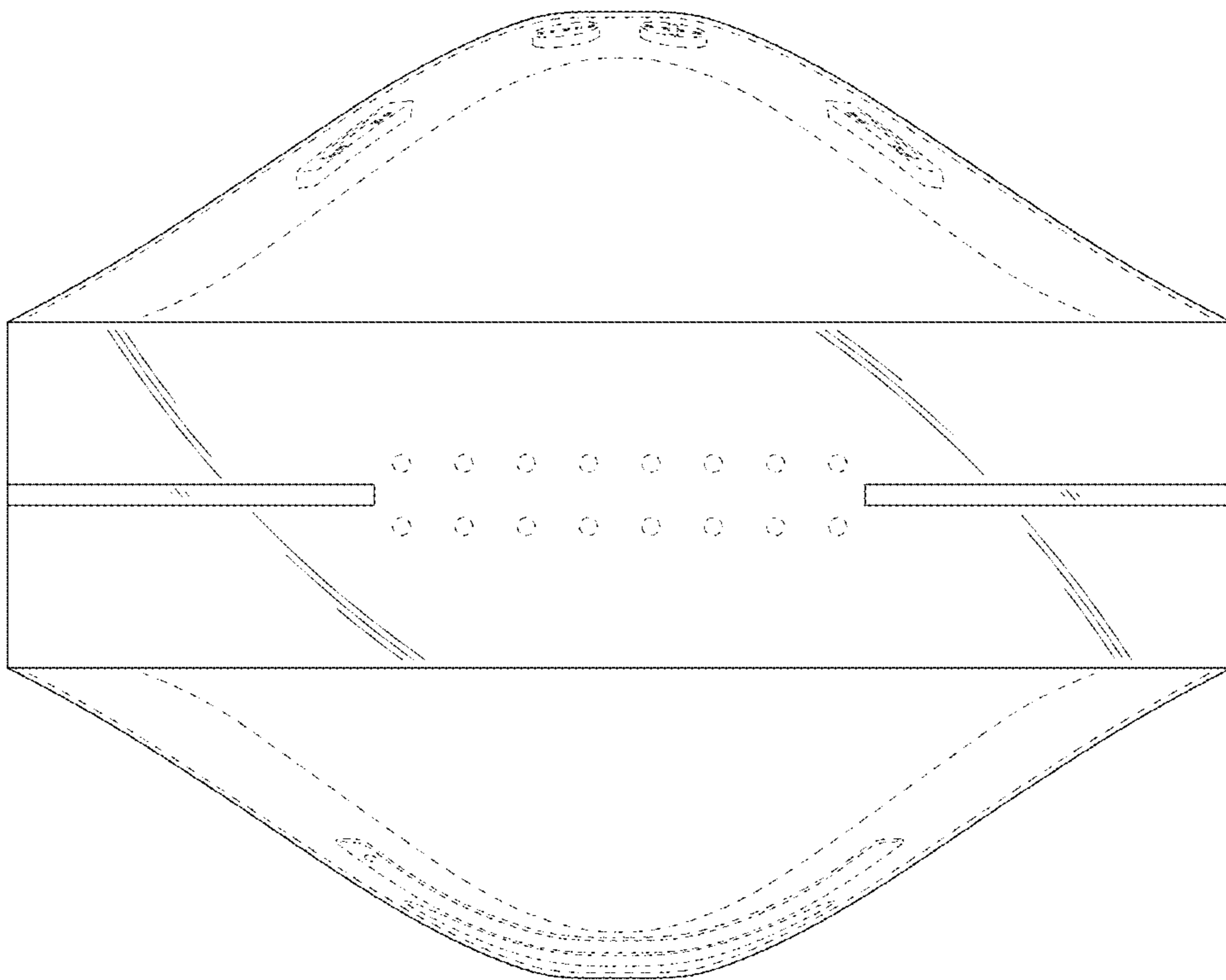

FIG. 8

