



US00D821309S

(12) **United States Design Patent**  
**Barnard**

(10) **Patent No.:** **US D821,309 S**  
(45) **Date of Patent:** **\*\* Jun. 26, 2018**

(54) **ELECTRONIC DEVICE POWER BANK**

(71) Applicant: **Brandon Barnard**, Evansville, IN (US)

(72) Inventor: **Brandon Barnard**, Evansville, IN (US)

(\*\*) Term: **15 Years**

(21) Appl. No.: **29/575,941**

(22) Filed: **Aug. 30, 2016**

(51) **LOC (11) Cl.** ..... **13-02**

(52) **U.S. Cl.**  
USPC ..... **D13/108**

(58) **Field of Classification Search**  
USPC ..... D13/107-110, 118-119, 184, 102-106,  
D13/199; D14/251, 253, 432, 434, 356,  
D14/480.1, 480.3, 480.4, 408.7  
CPC ..... Y02E 60/12; Y02T 90/14; Y02T 90/122;  
Y02T 90/128; Y02T 90/163; H02J 7/025;  
H02J 7/0042; H02J 7/0044; H02J 7/0045;  
H02J 7/0003; H01F 38/14; H01R  
13/6675; H01M 2/1022; H01M 2/1055;  
H01M 10/44; H01M 10/46; H01M  
10/425; B60L 11/182  
See application file for complete search history.

(56) **References Cited**

**U.S. PATENT DOCUMENTS**

D631,053 S \* 1/2011 Bailey ..... D10/70  
D638,001 S \* 5/2011 Nakhjiri ..... D14/242  
D643,847 S \* 8/2011 Boucard ..... D14/480.7  
D656,096 S \* 3/2012 Sasada ..... D13/108

D662,637 S \* 6/2012 Lee ..... D26/62  
D669,027 S \* 10/2012 Kumpula ..... D13/108  
D673,110 S \* 12/2012 Sasada ..... D13/108  
D685,808 S \* 7/2013 Billington ..... D14/480.6  
D686,987 S \* 7/2013 Vanstone ..... D13/108  
D718,773 S \* 12/2014 Erickson ..... D14/480.1  
D719,171 S \* 12/2014 Erickson ..... D14/480.1  
D737,760 S \* 9/2015 Kyriakoulis ..... D13/108  
D749,600 S \* 2/2016 Emami ..... D14/480.6

\* cited by examiner

*Primary Examiner* — Rosemary K Tarcza

*Assistant Examiner* — Alison M Ofstun

(74) *Attorney, Agent, or Firm* — Gary K. Price

(57) **CLAIM**

The ornamental design for an electronic device power bank, as shown and described.

**DESCRIPTION**

FIG. 1 is a bottom perspective view of an electronic device power bank, showing my new design;  
FIG. 2 is a top right perspective view thereof;  
FIG. 3 is a front view thereof;  
FIG. 4 is a top left perspective view thereof;  
FIG. 5 is a rear view thereof;  
FIG. 6 is a right side view thereof;  
FIG. 7 is a left side view thereof;  
FIG. 8 is a bottom view thereof; and,  
FIG. 9 is a top view thereof.

The broken lines present in the Figs. are included for the purpose of illustrating portions of the article which form no part of the claimed design.

**1 Claim, 9 Drawing Sheets**

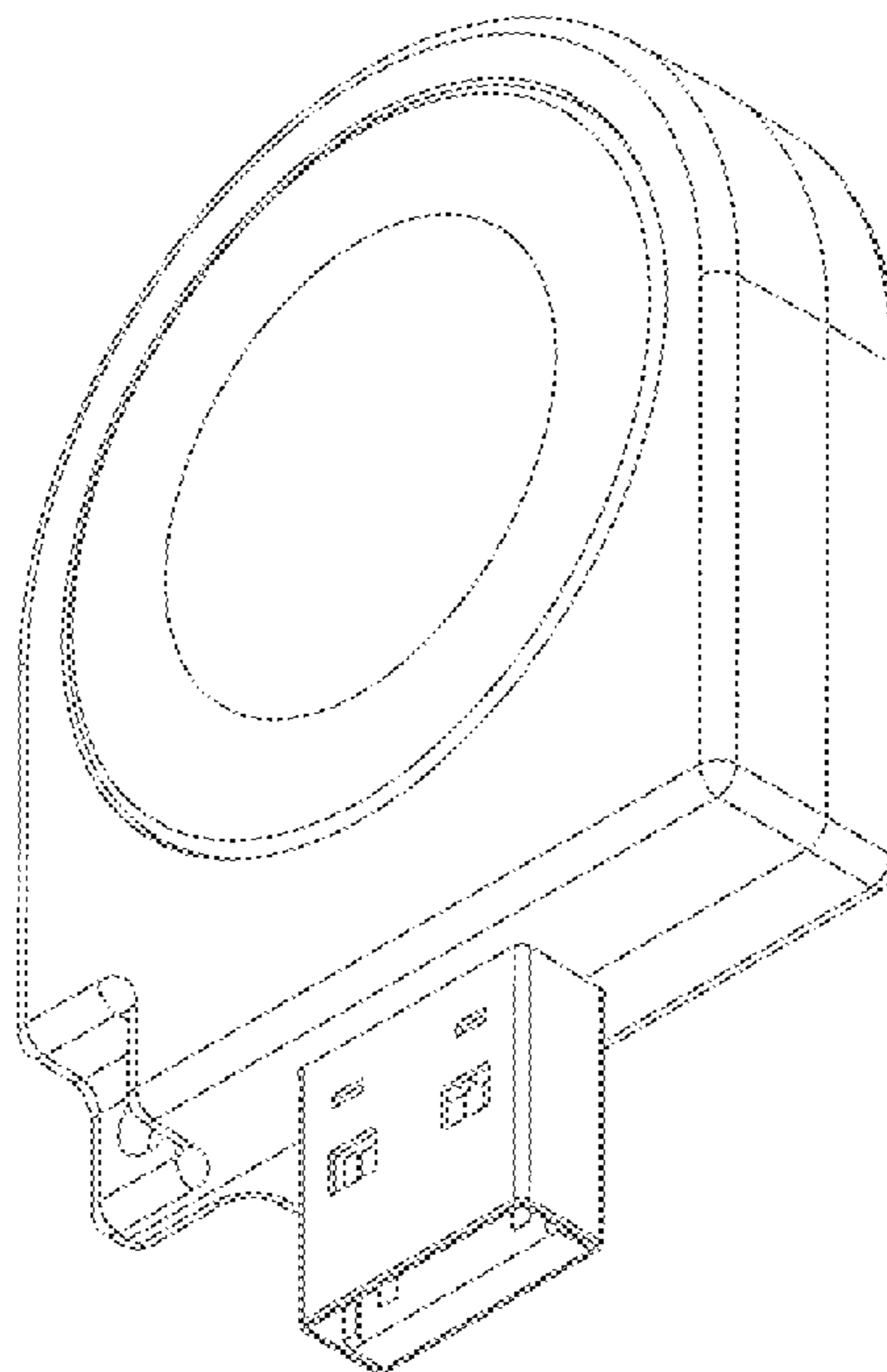

**FIG. 1**

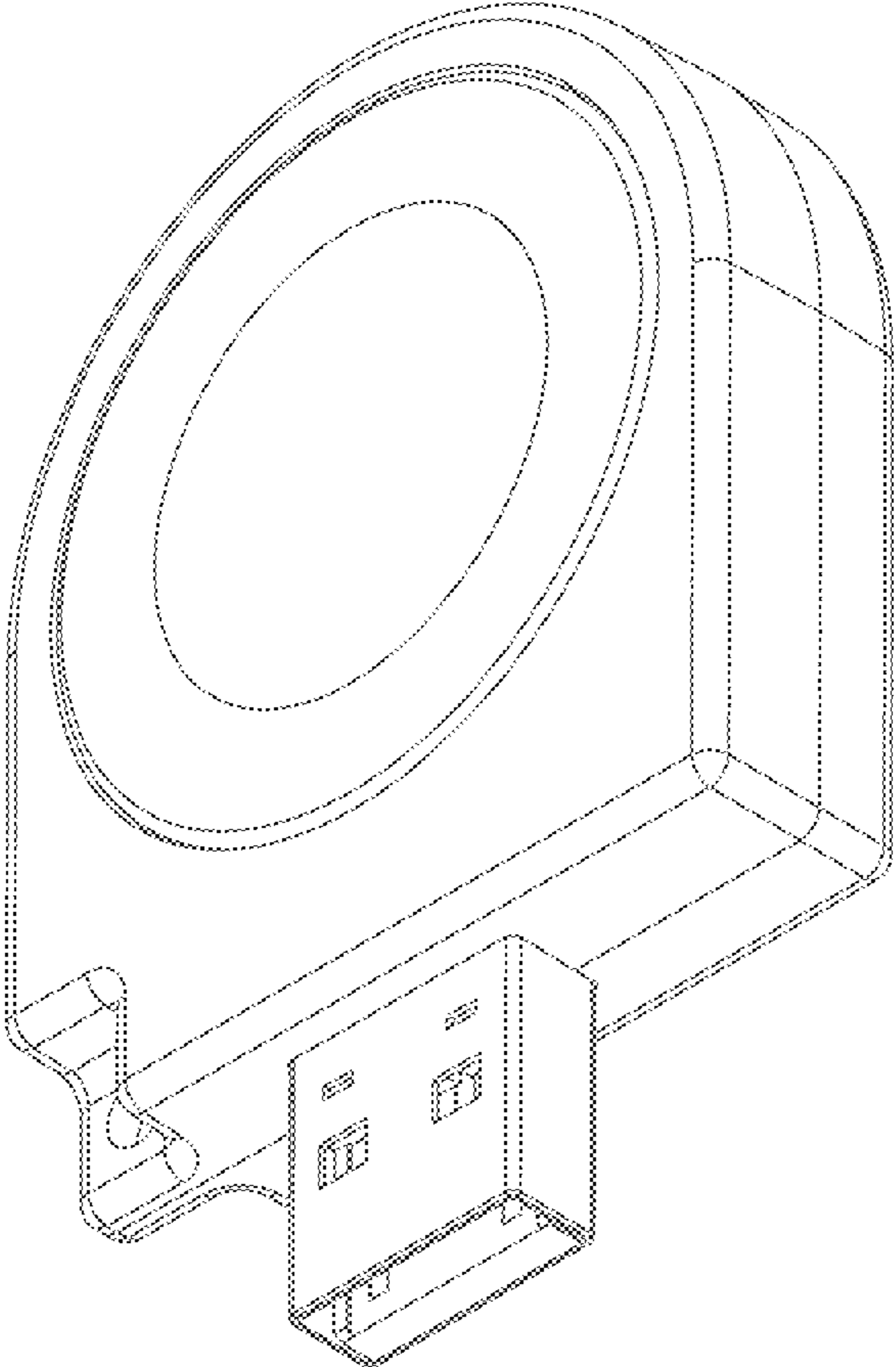

**FIG. 2**

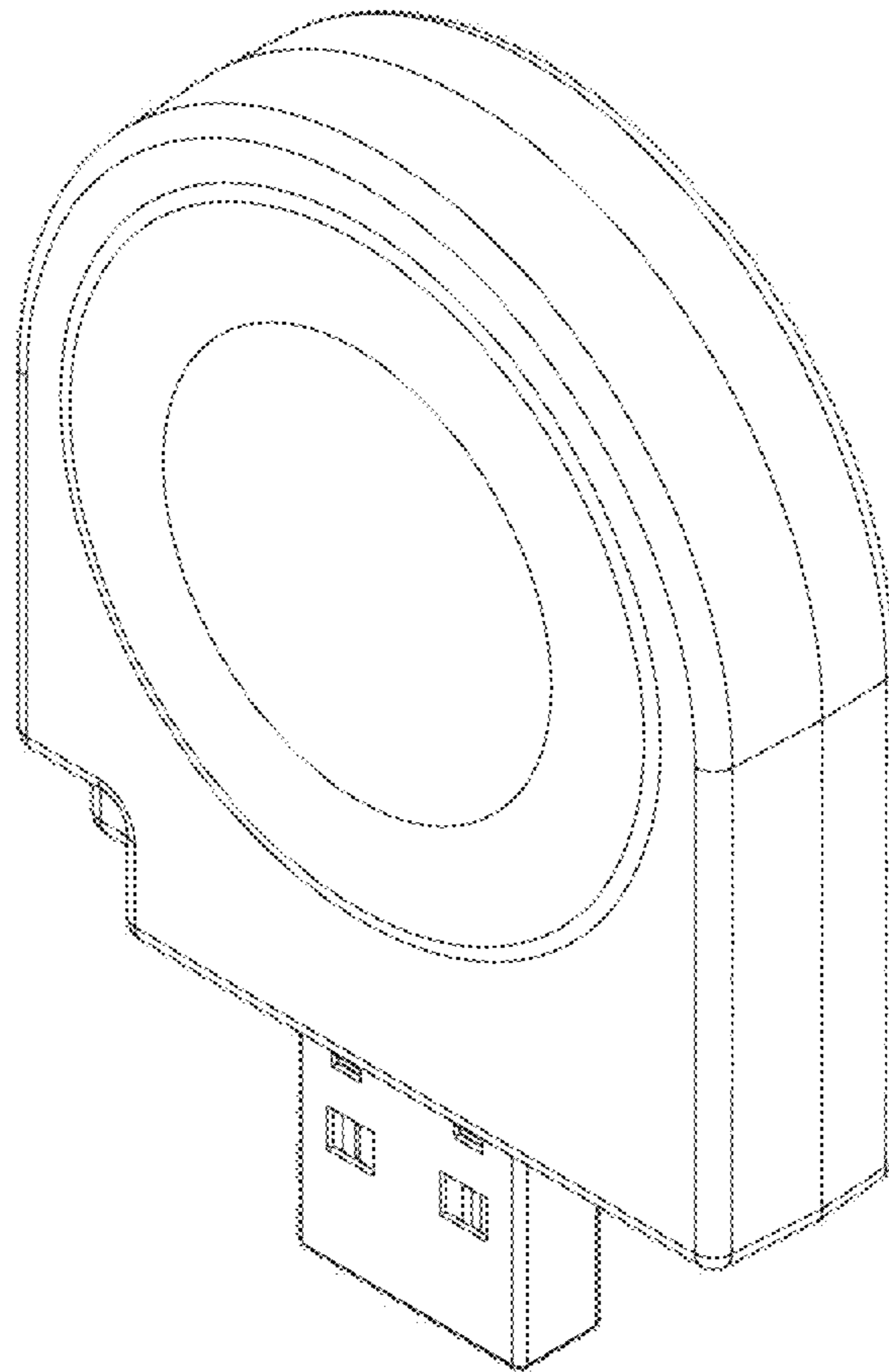
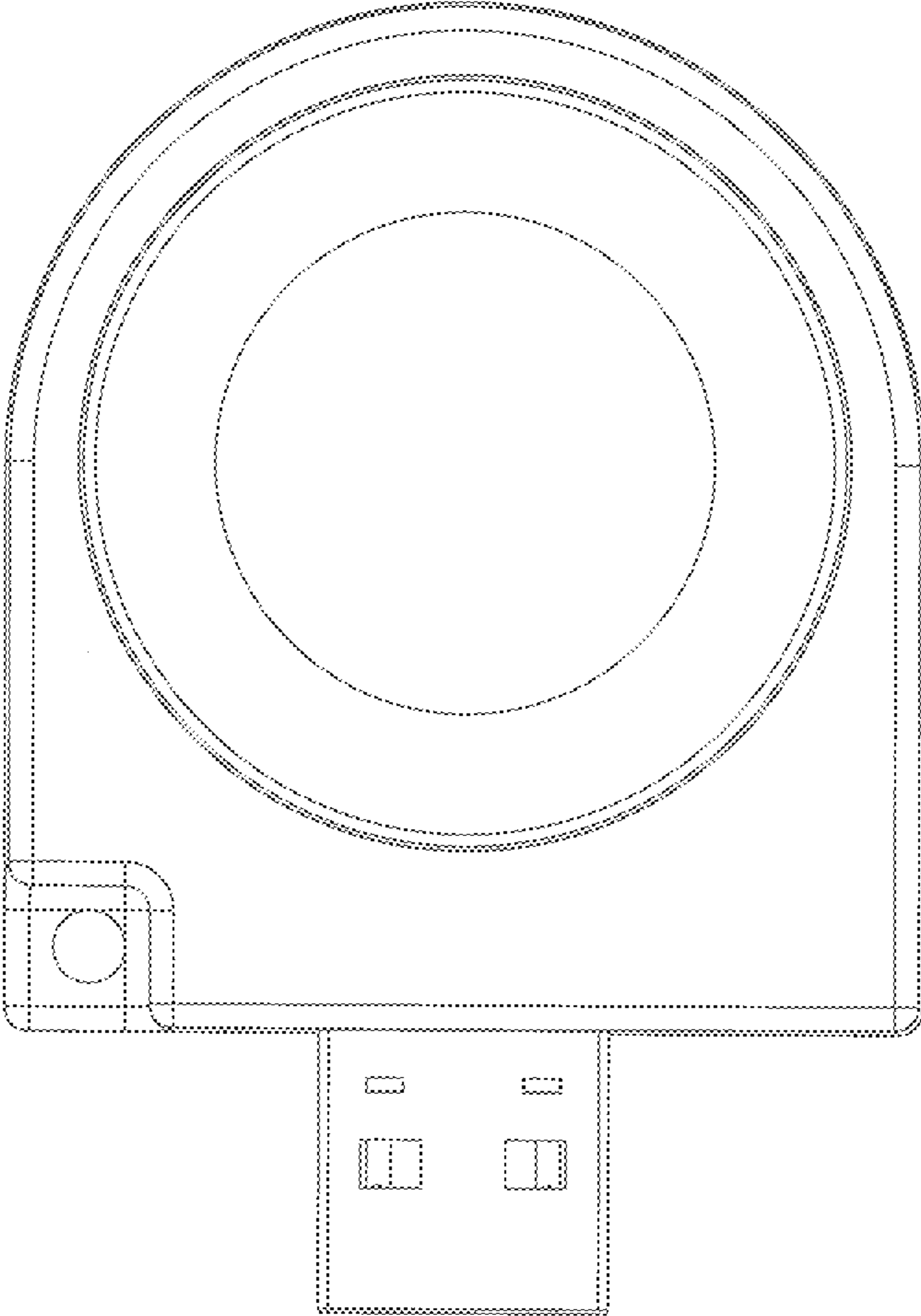
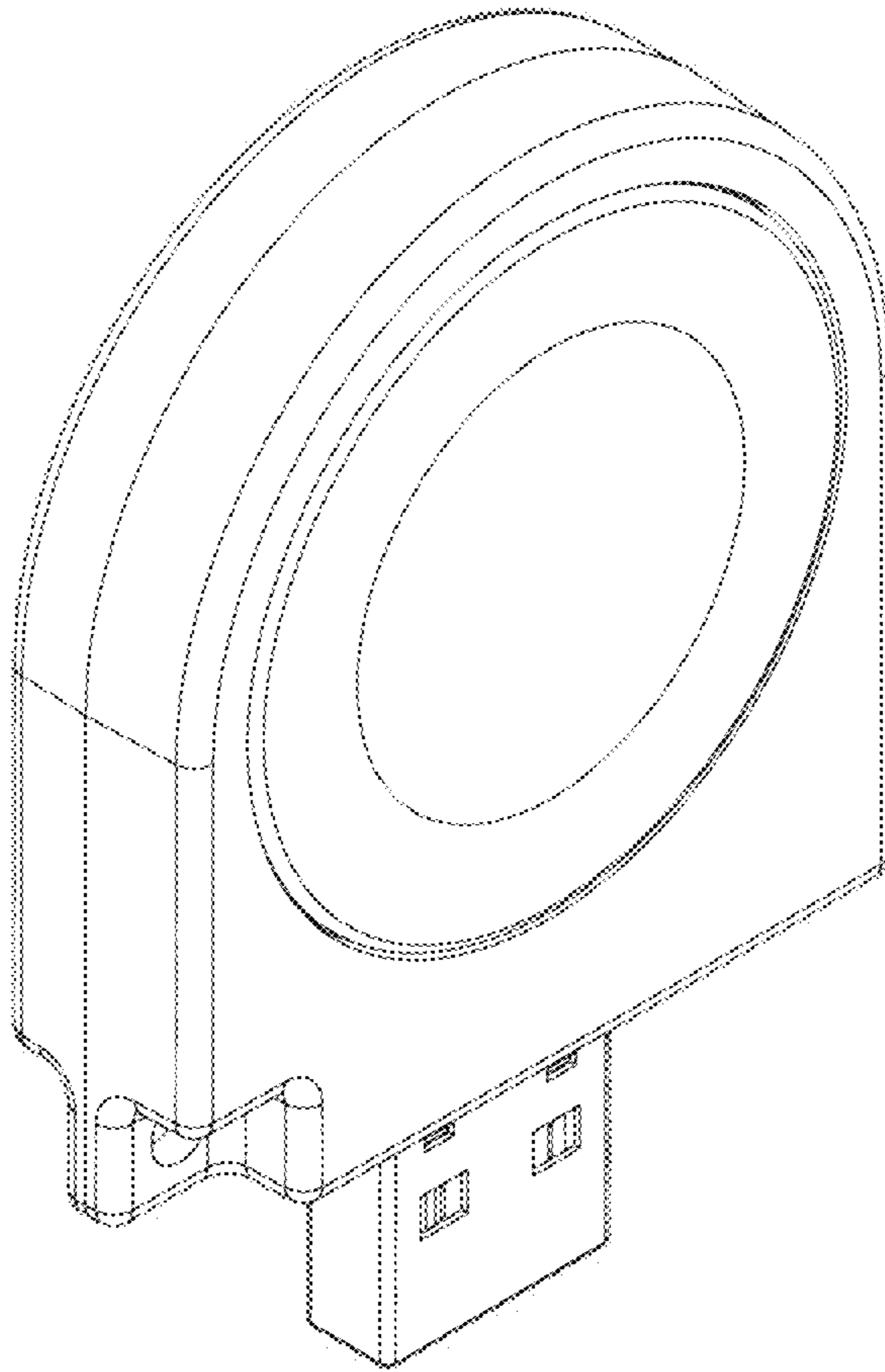

FIG. 3



**FIG. 4**



**FIG. 5**

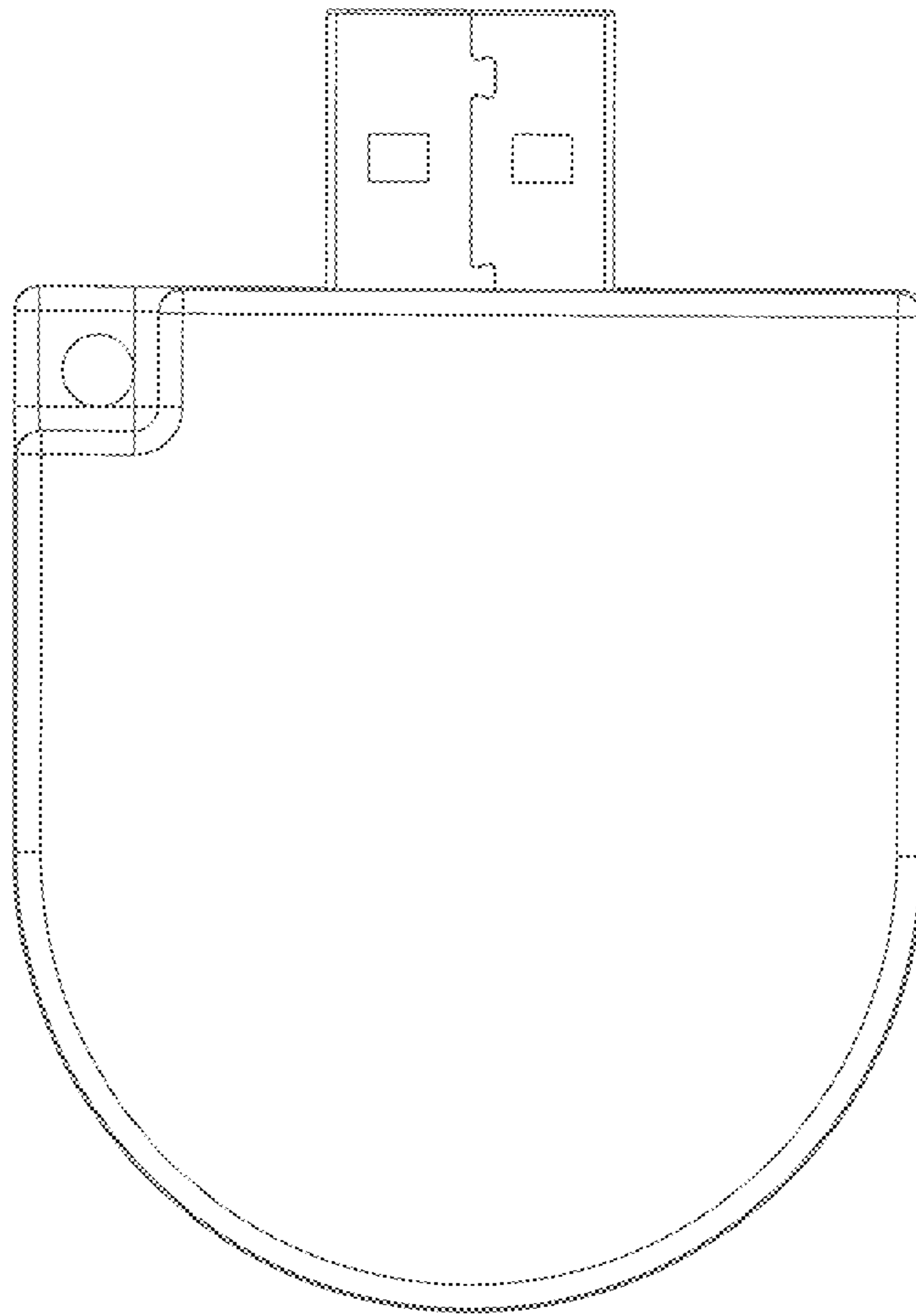

**FIG. 6**

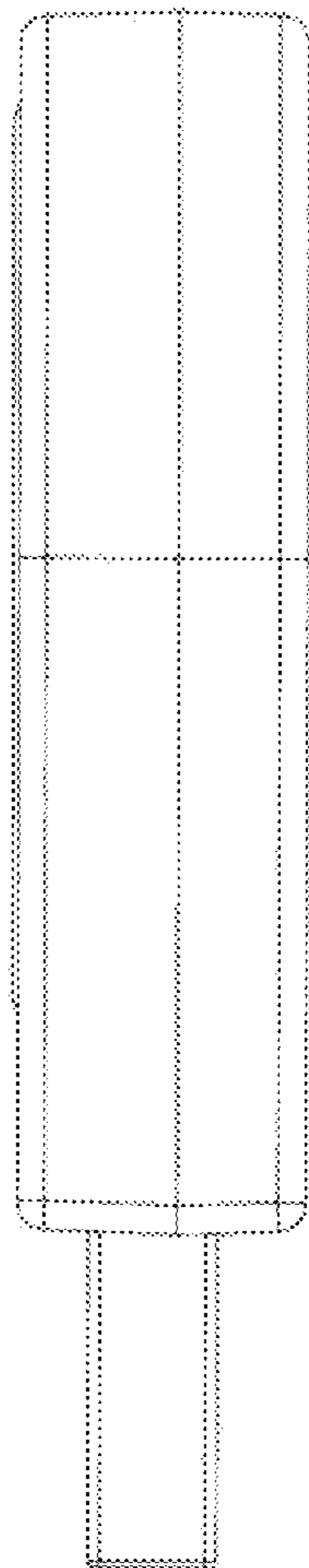



**FIG. 7**

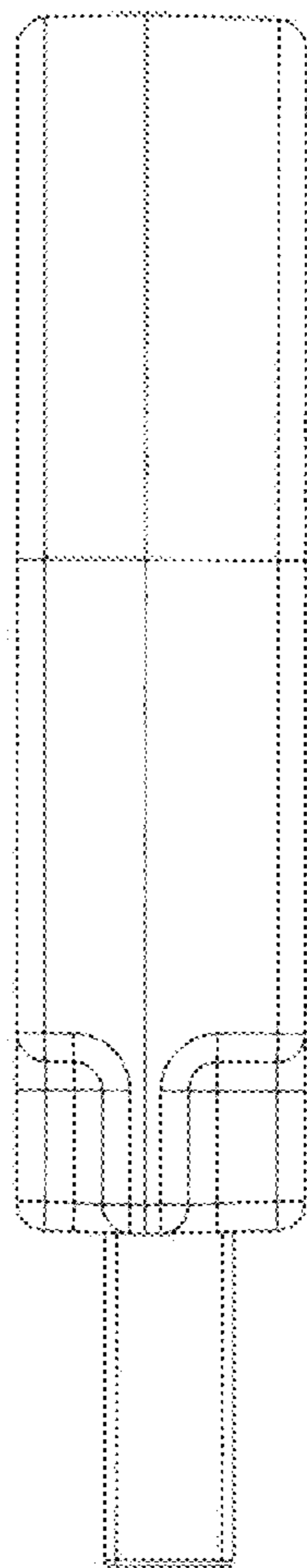
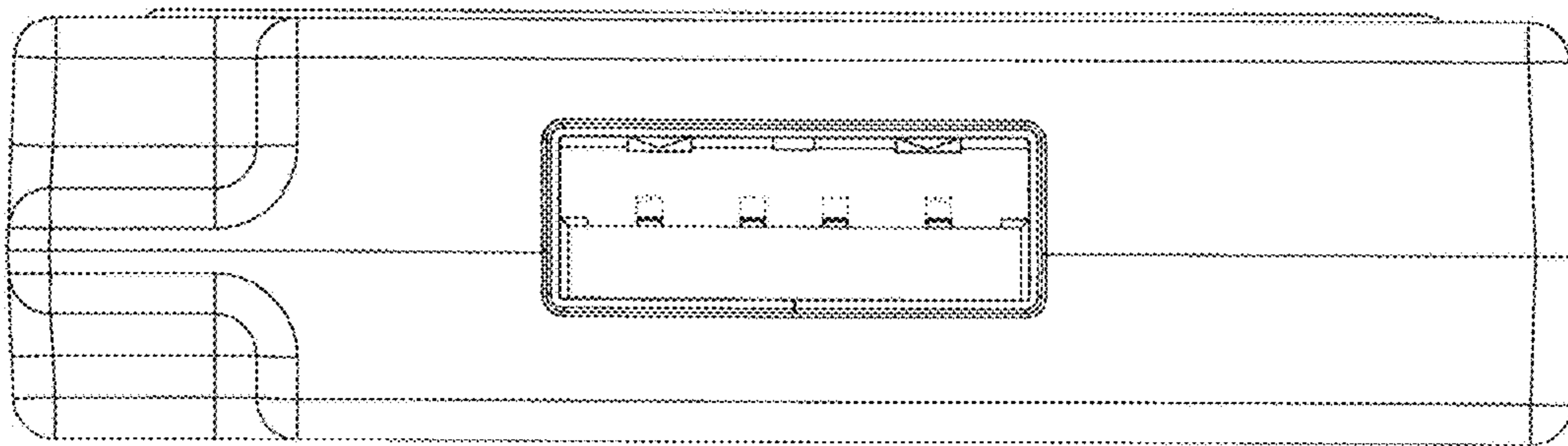



FIG. 8



**FIG. 9**

