



US00D821295S

(12) **United States Design Patent**  
**Baranger et al.**

(10) **Patent No.:** **US D821,295 S**  
(45) **Date of Patent:** **\*\* Jun. 26, 2018**

(54) **TIRE TREAD**

(71) Applicants: **COMPAGNIE GENERALE DES  
ETABLISSEMENTS MICHELIN,**  
Clermont-Ferrand (FR); **Michelin  
Recherche et Technique S.A.,**  
Granges-Paccot (CH)

(72) Inventors: **Eddy Baranger,** Clermont-Ferrand  
(FR); **Carlos-Manuel Dos-Santos,**  
Clermont-Ferrand (FR)

(73) Assignees: **Compagnie Generale Des  
Etablissements Michelin (FR);  
Michelin Recherche Et Technique  
S.A. (CH)**

(\*\*) Term: **15 Years**

(21) Appl. No.: **29/587,787**

(22) Filed: **Dec. 15, 2016**

(30) **Foreign Application Priority Data**

Jun. 17, 2016 (FR) ..... 2016-3191

(51) **LOC (11) Cl.** ..... **12-15**

(52) **U.S. Cl.**  
USPC ..... **D12/582**

(58) **Field of Classification Search**  
USPC ..... D12/568-603  
CPC ..... B60C 2011/0341; B60C 2011/0344; B60C  
2011/0348  
See application file for complete search history.

(56) **References Cited**

**U.S. PATENT DOCUMENTS**

D115,851 S 7/1939 Hower  
D117,660 S 11/1939 Allen

D119,184 S 2/1940 Lee  
D120,932 S 6/1940 Holland  
D121,886 S 8/1940 Anderson  
D126,858 S 4/1941 Thacker  
D127,334 S 5/1941 Thacker  
2,260,193 A 10/1941 Overman  
D151,886 S 11/1948 Hardeman et al.  
D168,504 S 12/1952 Hawkinson  
D173,877 S 1/1955 Nellen  
D207,619 S \* 5/1967 Hunter ..... D12/586  
D288,914 S 3/1987 Hinkel et al.  
D313,782 S 1/1991 Hazama et al.  
D316,066 S \* 4/1991 Wischhusen ..... D12/582  
D367,447 S 2/1996 Hammond et al.

(Continued)

*Primary Examiner* — George D. Kirschbaum

*Assistant Examiner* — Joseph J Kukella

(74) *Attorney, Agent, or Firm* — Dickinson Wright PLLC

(57) **CLAIM**

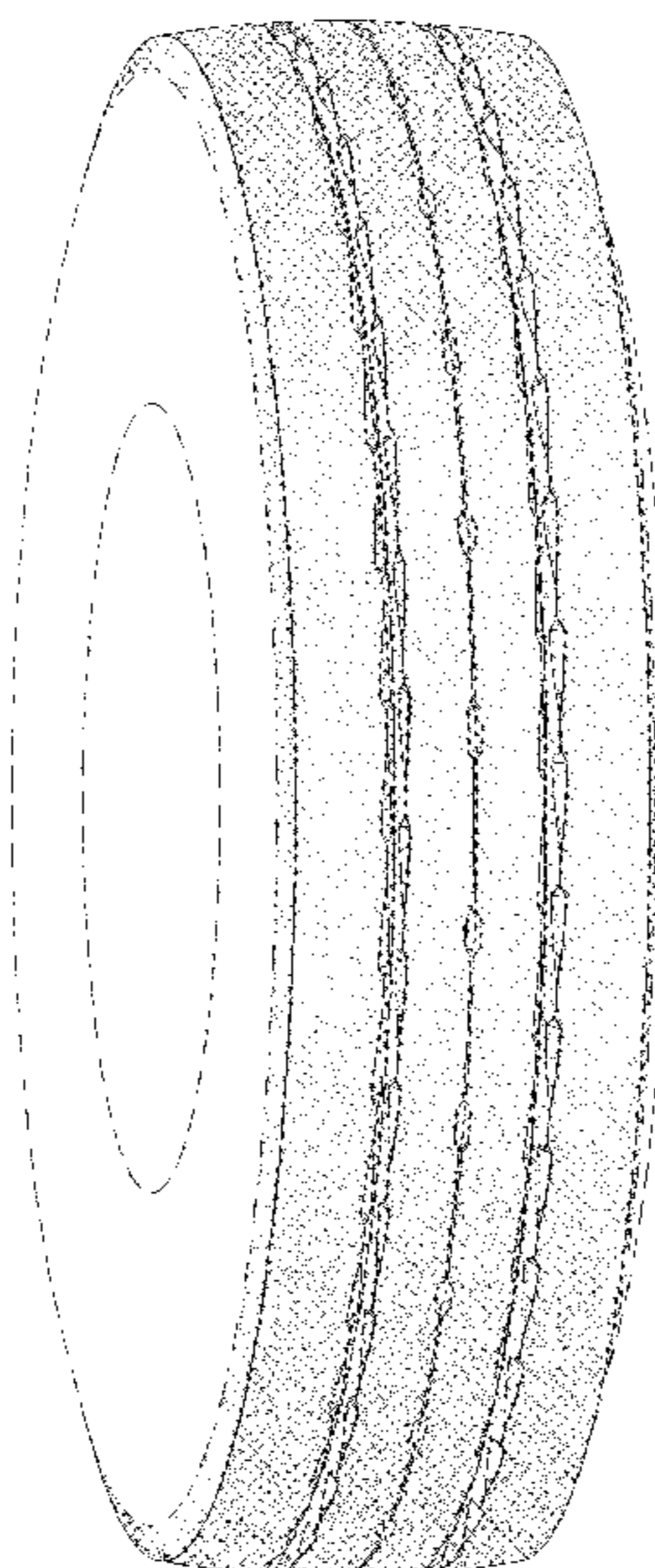
The ornamental design for a tire tread, as shown and described.

**DESCRIPTION**

FIG. 1 is a perspective view of the tire tread of our design; FIG. 2 front elevation view of the tire tread of our design; FIG. 3 is a side elevation view of the tire tread of our design; FIG. 4 is a side elevation view of the tire tread of our design, taken from the opposite side of that shown in FIG. 3; and, FIG. 5 is an enlarged, partial view of the tire tread of FIG. 1, as indicated by the break lines.

In the drawings, the broken lines defining the sidewall and inner bead depict environmental subject matter that forms no part of the claimed design. The dash-dot-dot-dash line defines the peripheral boundary between the claimed tire tread and the unclaimed sidewall. The tread pattern repeats uniformly throughout the circumference of the tire.

**1 Claim, 5 Drawing Sheets**



(56)

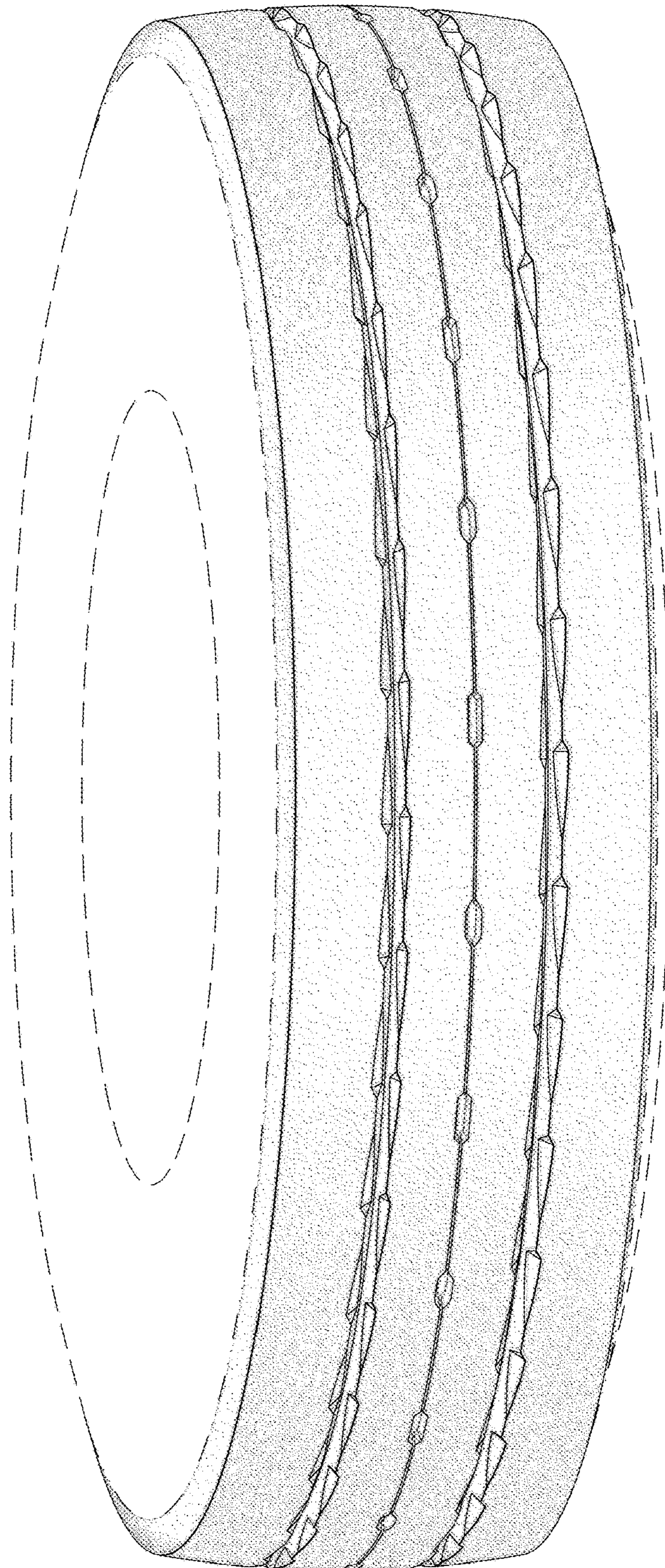
**References Cited**

U.S. PATENT DOCUMENTS

D388,031 S	12/1997	Loeffler	
D449,662 S	10/2001	Monter Villar et al.	
D500,472 S	1/2005	Campana et al.	
D602,423 S	10/2009	Westaway	
D609,166 S *	2/2010	Brown .....	D12/583
D620,879 S	8/2010	Westaway	
D647,464 S	10/2011	Scharis et al.	
D653,197 S *	1/2012	Buchinger-Barnstorf ...	D12/582
D653,198 S	1/2012	Buchinger-Barnstorf	
D669,842 S *	10/2012	Buchinger-Barnstorf ...	D12/590
D682,776 S	5/2013	Miyazaki	
D690,258 S	9/2013	Oraison et al.	
D721,640 S	1/2015	Oraison et al.	
D769,796 S	10/2016	Gayton et al.	
D780,102 S	2/2017	Khwanchart et al.	

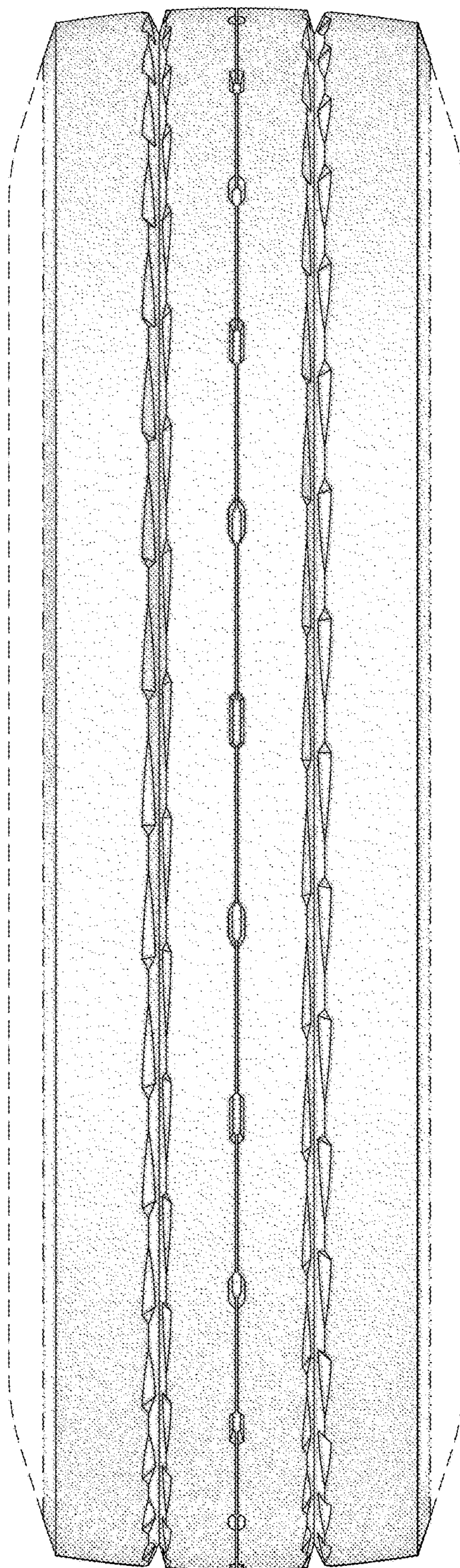
\* cited by examiner



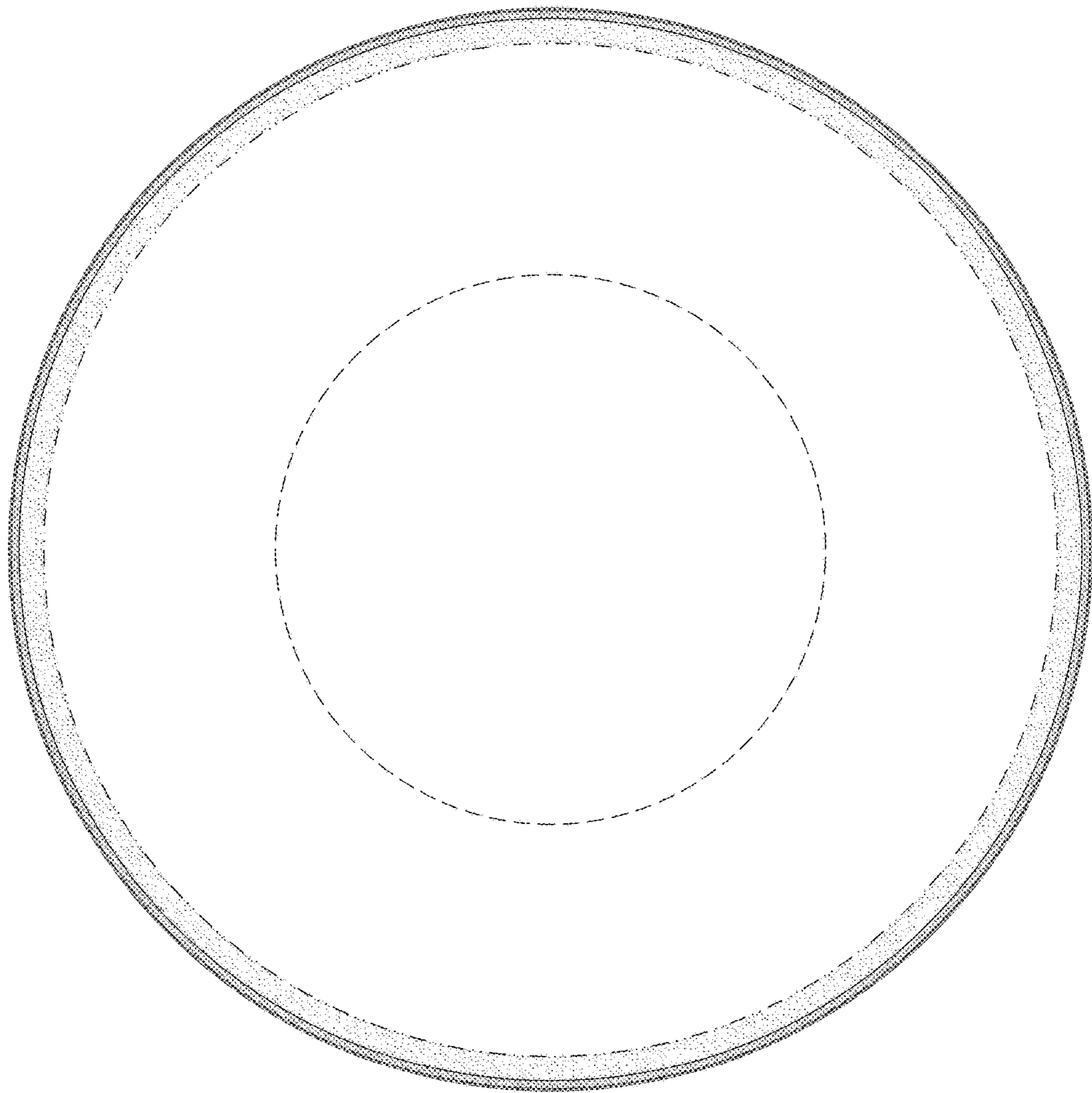


**FIG. 1**

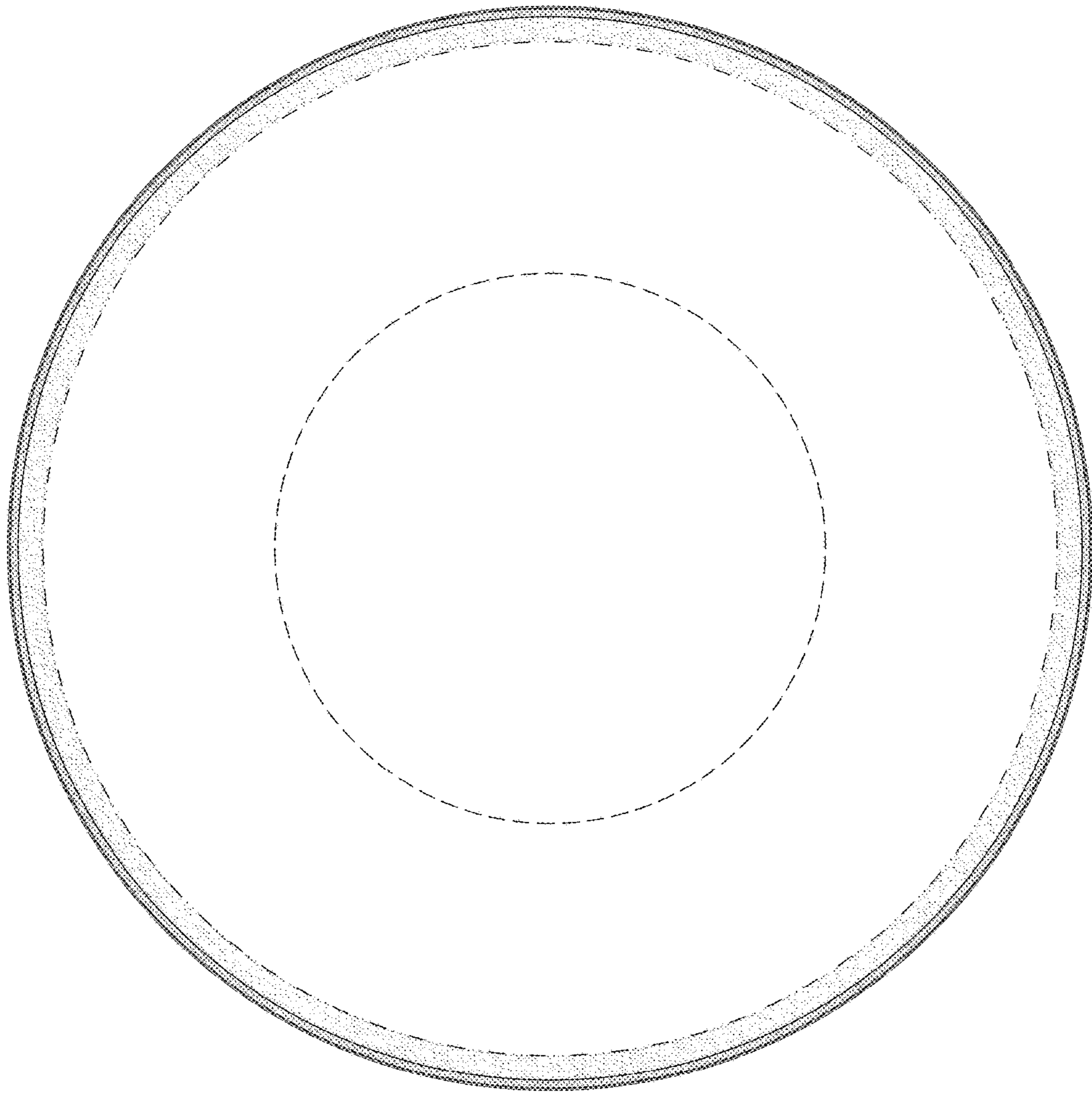




**FIG. 2**



**FIG. 3**



**FIG. 4**



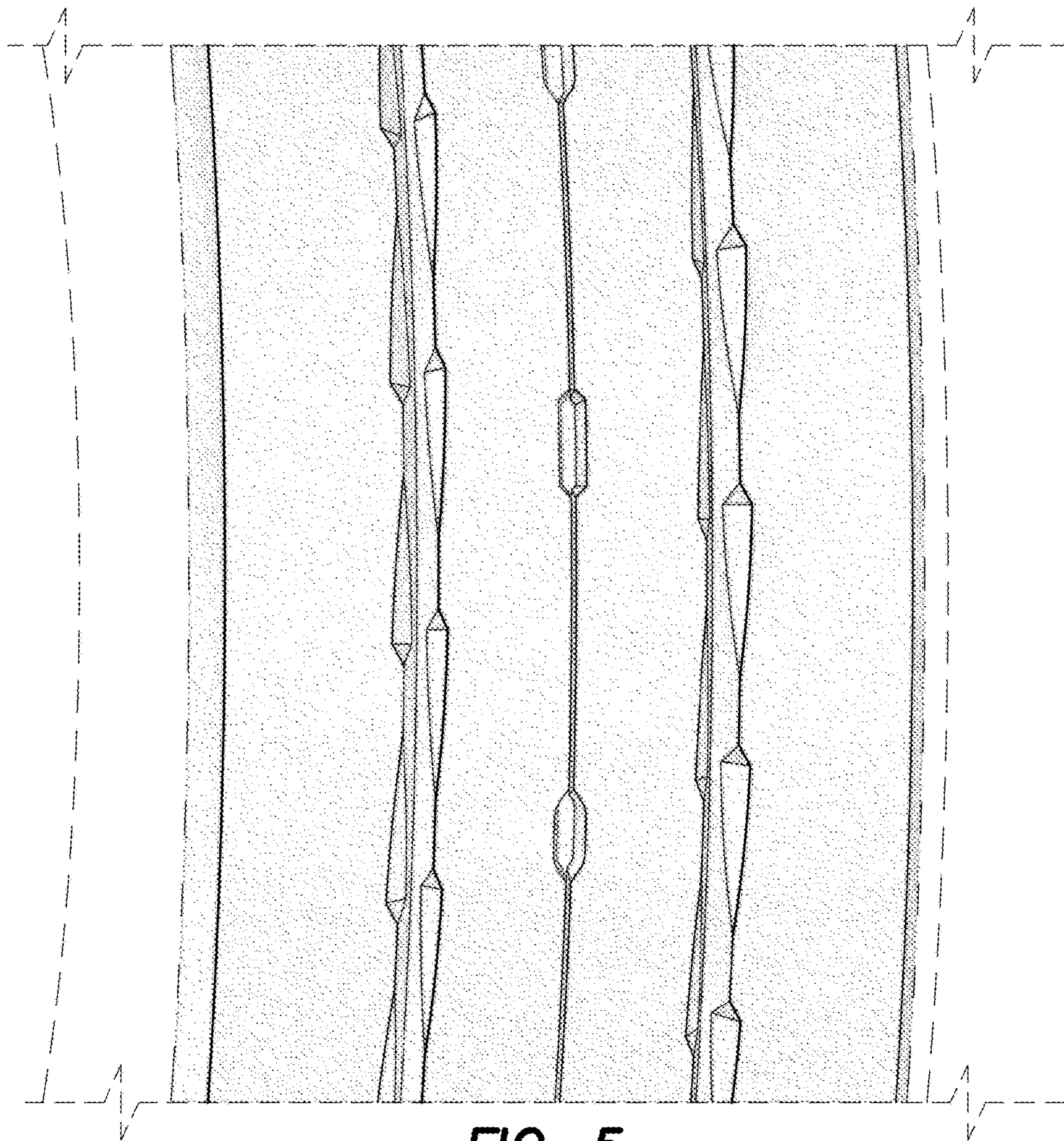


FIG. 5