

US00D821294S

(12) **United States Design Patent**
Franklin et al.

(10) **Patent No.:** **US D821,294 S**
(45) **Date of Patent:** **** Jun. 26, 2018**

- (54) **TIRE**
- (71) Applicant: **Super ATV, LLC**, Madison, IN (US)
- (72) Inventors: **Dennis R. Franklin**, Yuma, AZ (US);
Dennis Kent, Madison, IN (US)
- (73) Assignee: **Super ATV LLC**, Madison, IN (US)
- (**) Term: **15 Years**
- (21) Appl. No.: **29/600,273**
- (22) Filed: **Apr. 11, 2017**
- (51) **LOC (11) Cl.** **12-15**
- (52) **U.S. Cl.**
USPC **D12/579; D12/605**
- (58) **Field of Classification Search**
USPC **D12/544, 579, 580, 599, 605**
CPC **B60C 11/0311**
See application file for complete search history.

(56) **References Cited**

U.S. PATENT DOCUMENTS

| | | | |
|--------------|---------|-------------------------|---------|
| D86,771 S * | 4/1932 | Gunsaulus | D12/599 |
| D190,985 S * | 7/1961 | Blankenship et al. | D12/599 |
| D233,227 S * | 10/1974 | Smajd | D12/599 |
| D288,549 S * | 3/1987 | Mills | D12/599 |
| D361,967 S * | 9/1995 | White | D12/599 |
| D729,151 S | 5/2015 | Kim | |
| D737,197 S | 8/2015 | Wang et al. | |
| D744,412 S | 12/2015 | Schimmoeller | |
| D761,193 S | 7/2016 | Schimmoeller et al. | |
| D762,561 S | 8/2016 | Petr | |
| D767,474 S | 9/2016 | Reim et al. | |
| D786,784 S * | 5/2017 | Mathis | D12/579 |

* cited by examiner

Primary Examiner — Robert M. Spear
(74) *Attorney, Agent, or Firm* — Woodard, Emhardt,
Moriarty, McNett & Henry LLP

(57) **CLAIM**

The ornamental design for a tire, as shown and described.

DESCRIPTION

FIG. 1 is a front/top view of a tire, showing our new design; FIG. 2 is a perspective view thereof; FIG. 3 is a side view thereof, the opposite side view being identical thereto; FIG. 4 is a perspective view of the sidewall blocks thereof, shown removed from the tire for clarity of disclosure; FIG. 5 is a perspective view of the sidewall blocks thereof, shown removed from the tire for clarity of disclosure; FIG. 6 is a perspective view of the sidewall blocks thereof, shown removed from the tire for clarity of disclosure; FIG. 7 is a perspective view of the center tread blocks thereof, shown removed from the tire for clarity of disclosure; FIG. 8 is a perspective view of the center tread blocks thereof, shown removed from the tire for clarity of disclosure; and, FIG. 9 is a side elevational view of the center tread blocks thereof, shown removed from the tire for clarity of disclosure.

The broken lines in FIGS. 2, 3 and 4 depict the boundary of the claimed design and form no part thereof.

1 Claim, 5 Drawing Sheets

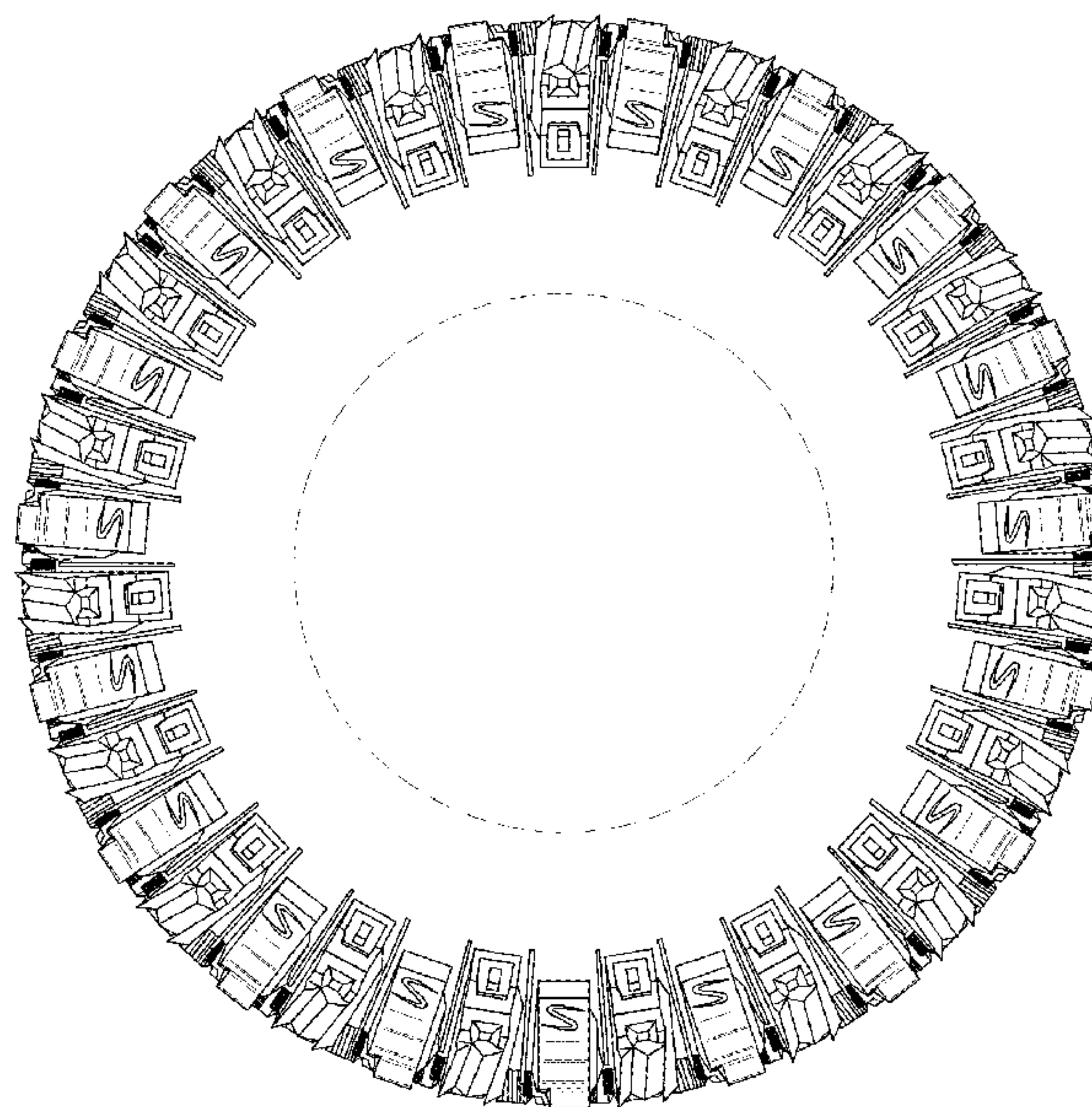
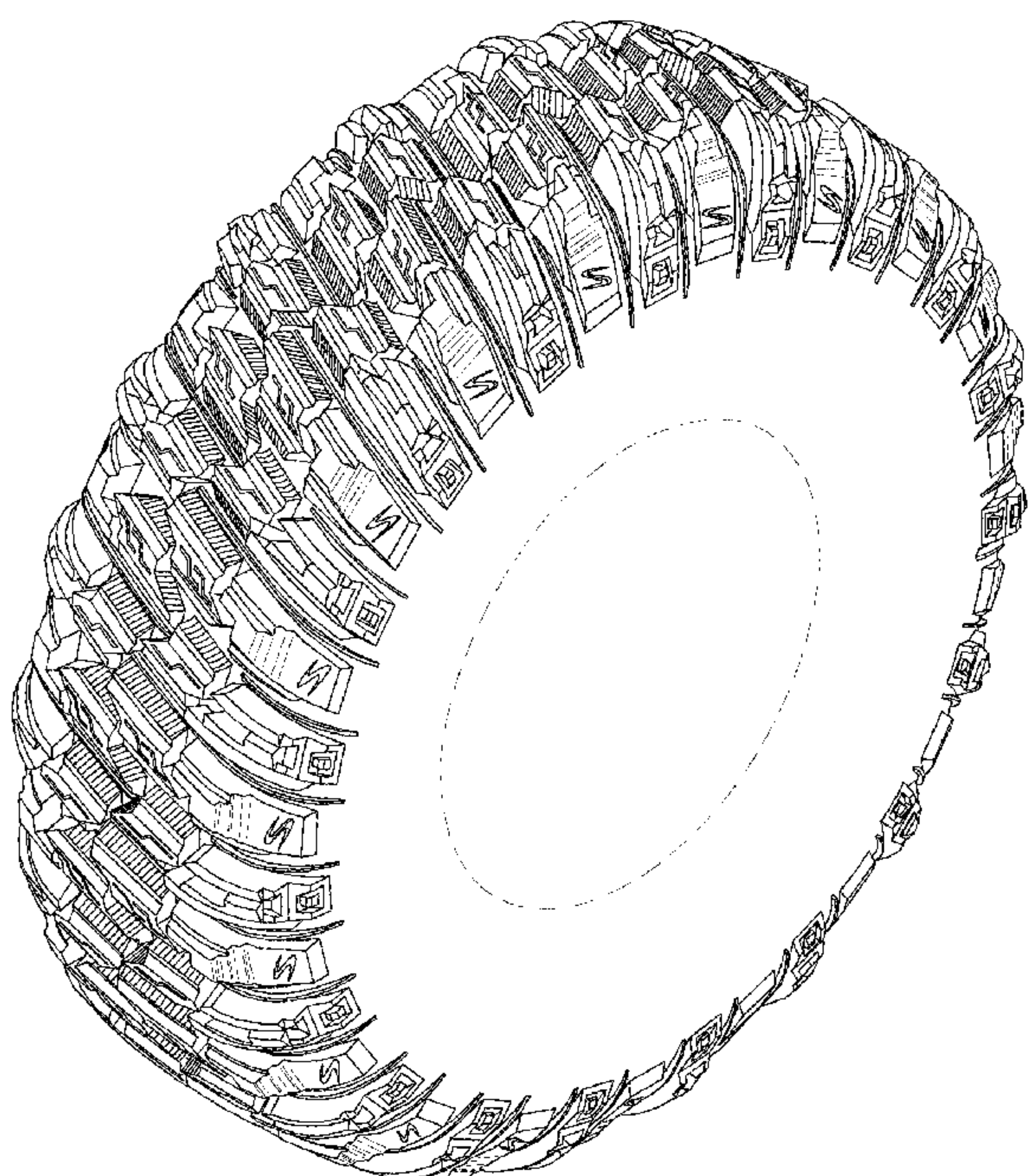

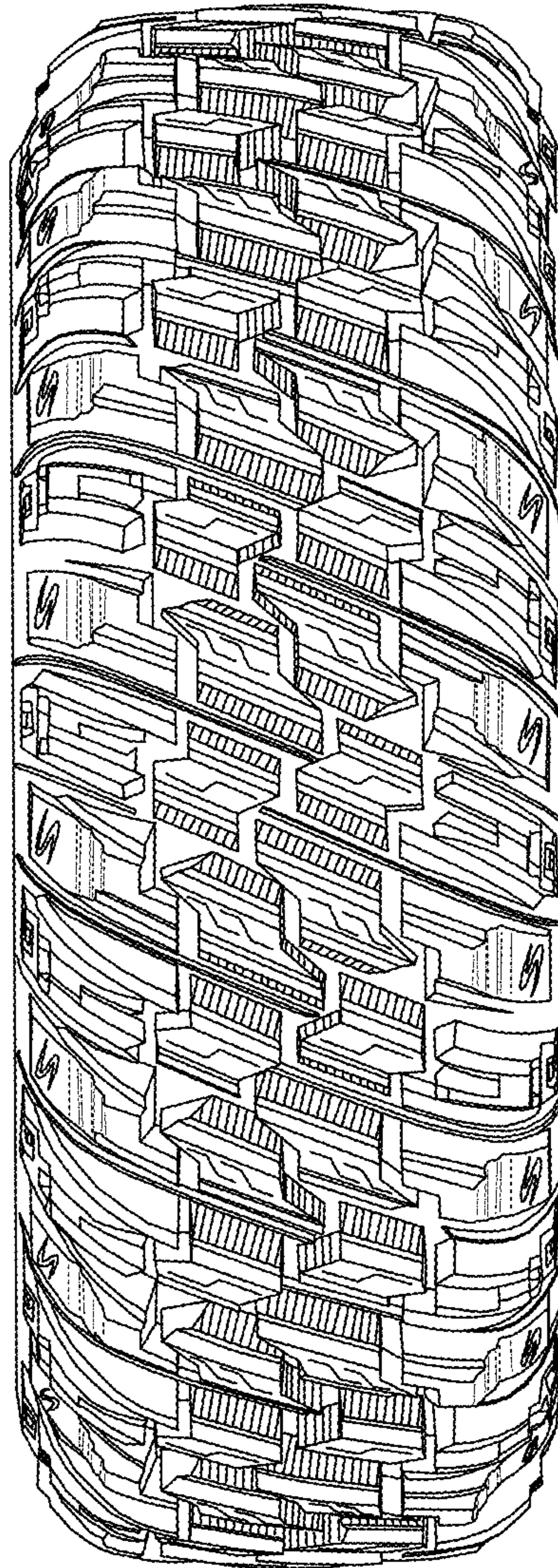

Fig. 1

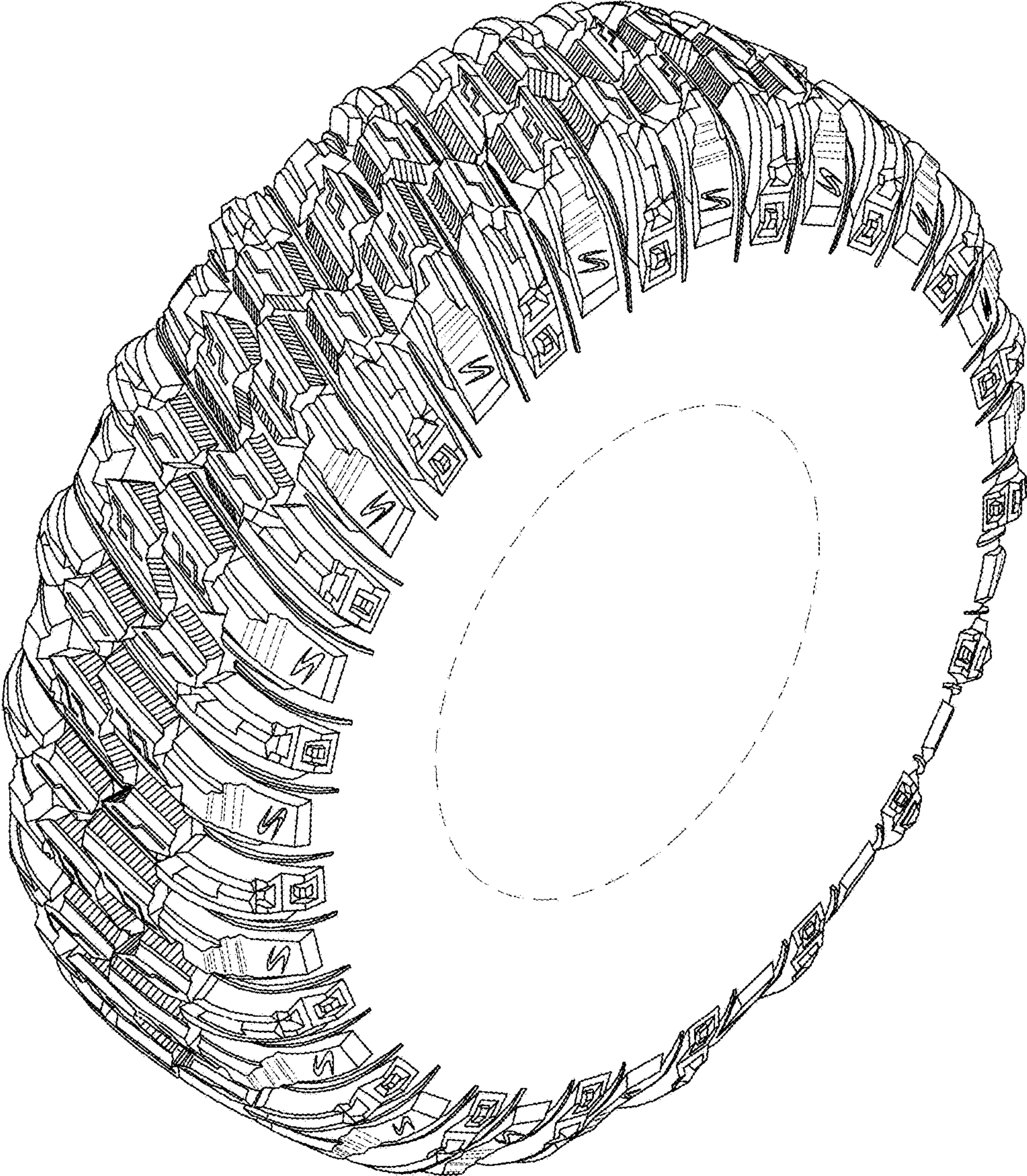

Fig. 2

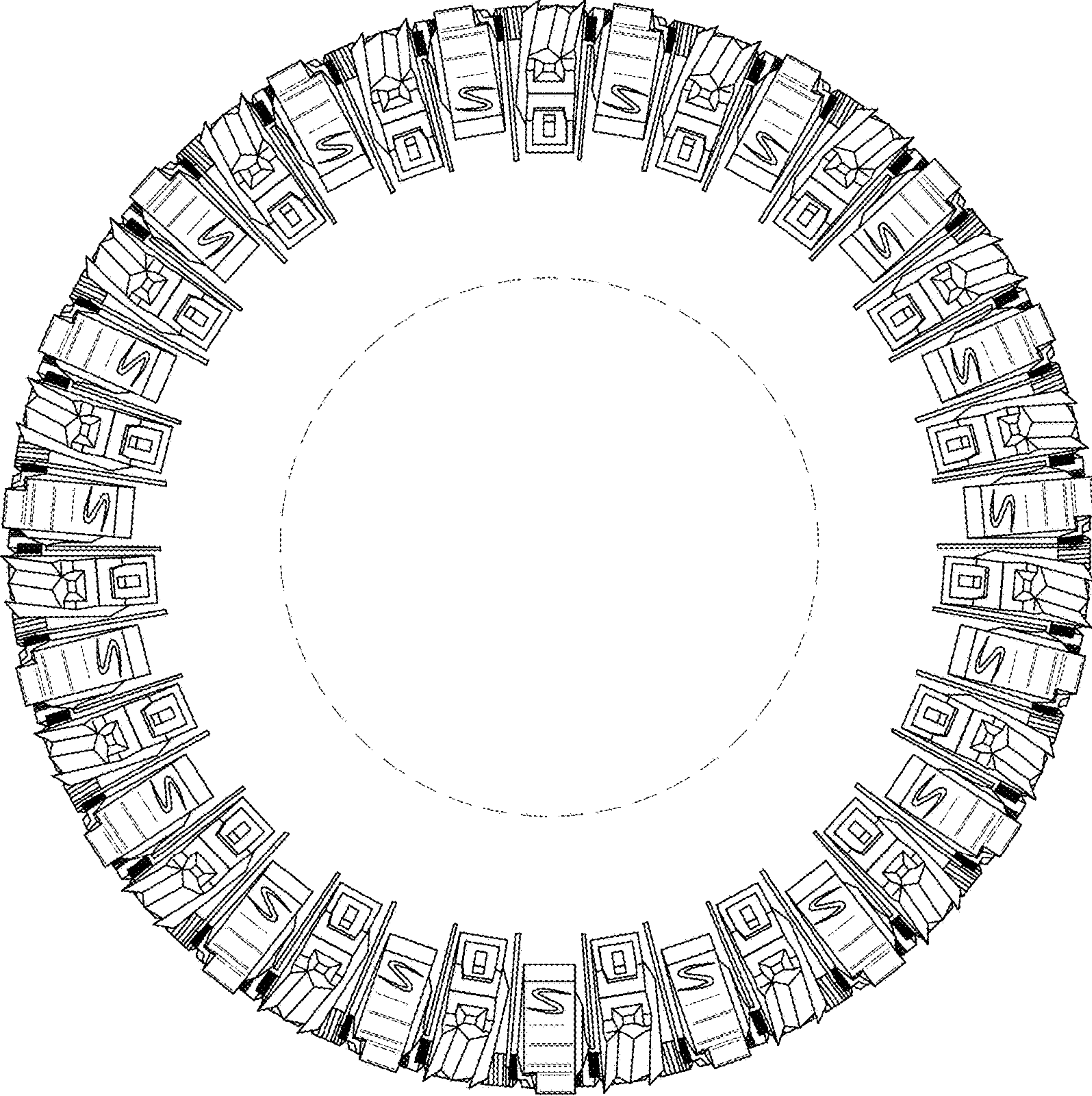

Fig. 3

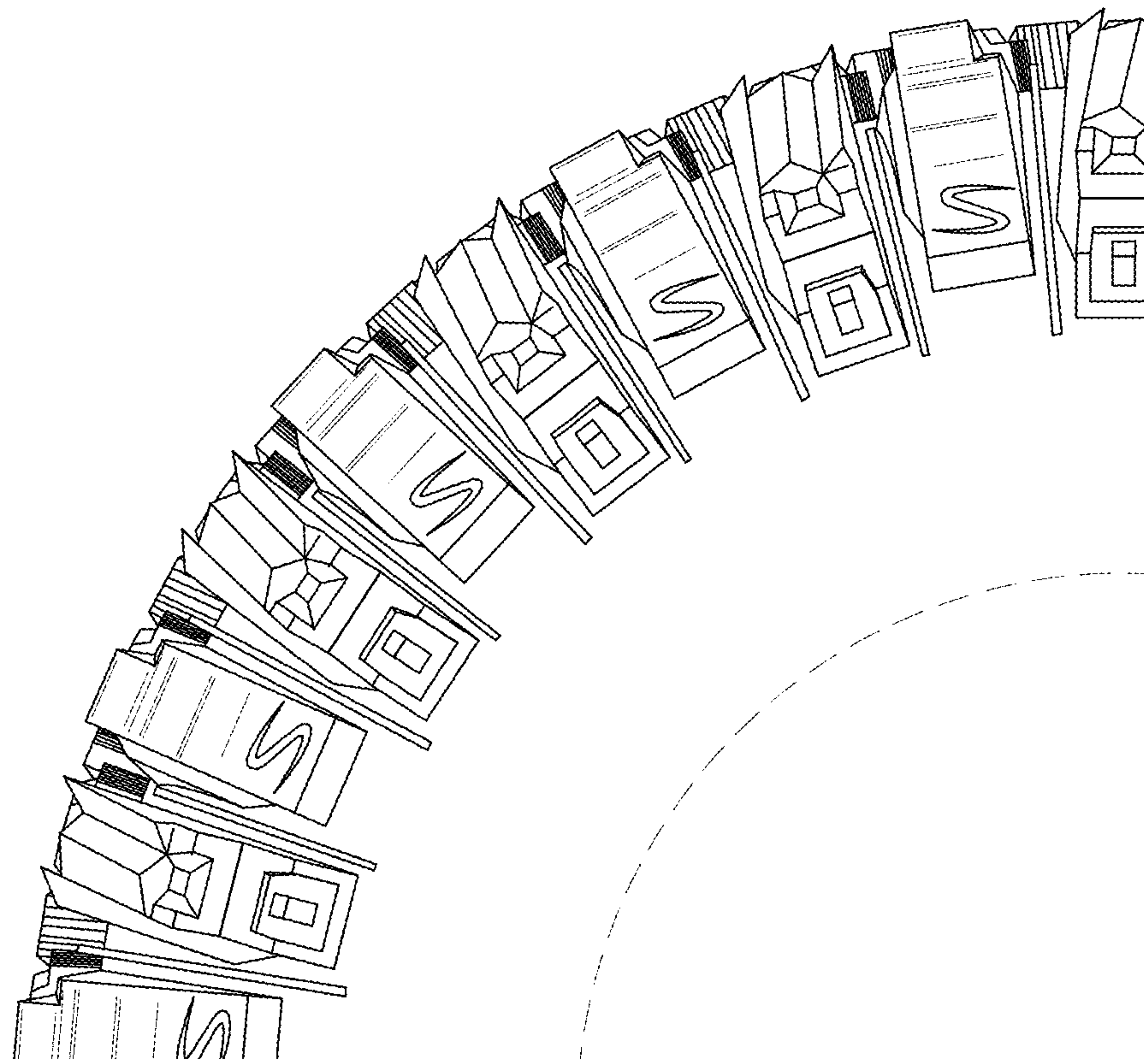

Fig. 4

