



US00D821058S

(12) **United States Design Patent**  
**Coates**

(10) **Patent No.:** **US D821,058 S**  
(45) **Date of Patent:** **\*\* Jun. 26, 2018**

- (54) **BATHROBE**
- (71) Applicant: **Tailored Technologies, Inc.**,  
Winston-Salem, NC (US)
- (72) Inventor: **Fredrica V. Coates**, Winston-Salem,  
NC (US)
- (73) Assignee: **Tailored Technologies, Inc.**,  
Winston-Salem, NC (US)
- (\*\*) Term: **15 Years**
- (21) Appl. No.: **29/627,748**
- (22) Filed: **Nov. 29, 2017**
- (51) **LOC (11) Cl.** ..... **02-02**
- (52) **U.S. Cl.**  
USPC ..... **D2/724**
- (58) **Field of Classification Search**  
USPC ..... D2/724, 725, 726, 727, 823, 826, 827,  
D2/828, 832, 834, 835, 838  
CPC . A41D 1/22; A41D 7/008; A41D 3/02; A41D  
10/00; A41D 11/00; A41D 13/1236;  
A41D 2300/50; A41D 2300/322; A41D  
2300/33; B32B 2437/00; D10B 2501/04;  
D03D 1/00; D03D 15/08; D03D 23/00;  
D03D 27/08  
See application file for complete search history.

- 2,093,945 A \* 9/1937 Ullmann ..... A41D 3/02  
2/93
- 2,235,812 A \* 3/1941 Greenberg ..... A41D 15/00  
2/85
- 2,433,626 A \* 12/1947 Redlin ..... A41D 1/08  
2/227
- 3,077,605 A \* 2/1963 Salvatore ..... A41D 3/02  
2/97
- 3,369,256 A \* 2/1968 Kern ..... A41D 13/1236  
2/114
- 4,412,542 A \* 11/1983 Reichert ..... A41D 1/22  
450/11
- 6,170,438 B1 \* 1/2001 Marwah ..... A01K 13/006  
119/600
- 6,367,082 B1 \* 4/2002 Mina ..... A41D 7/008  
2/67
- D560,731 S \* 1/2008 Magener ..... D21/605
- D651,862 S \* 1/2012 Fontana-Kwon ..... D7/625
- D653,429 S \* 2/2012 Magnuson ..... D2/823
- D721,467 S \* 1/2015 Tref ..... D2/724

(Continued)

*Primary Examiner* — Kevin K Rudzinski  
*Assistant Examiner* — Paul D Bohannon  
(74) *Attorney, Agent, or Firm* — Clements Bernard  
Walker PLLC

(57) **CLAIM**

I claim the ornamental design for a bathrobe, as shown and described.

**DESCRIPTION**

FIG. 1 is a front perspective view of a bathrobe showing my new design;  
FIG. 2 is a back perspective view thereof;  
FIG. 3 is a front view thereof;  
FIG. 4 is a back view thereof;  
FIG. 5 is a right side view thereof; and,  
FIG. 6 is a left side view thereof.  
The broken lines shown in the drawings represent stitching and form part of the claimed design.

**1 Claim, 6 Drawing Sheets**

(56) **References Cited**  
U.S. PATENT DOCUMENTS

- 1,641,552 A \* 9/1927 Safir ..... B65D 85/182  
206/292
- D78,115 S \* 3/1929 Long ..... D2/835
- 1,884,159 A \* 10/1932 Orent ..... A41D 5/00  
2/70
- 1,896,631 A \* 2/1933 Kraeler ..... A41D 3/02  
2/93
- 1,905,685 A \* 4/1933 Safir ..... A41D 10/00  
2/274

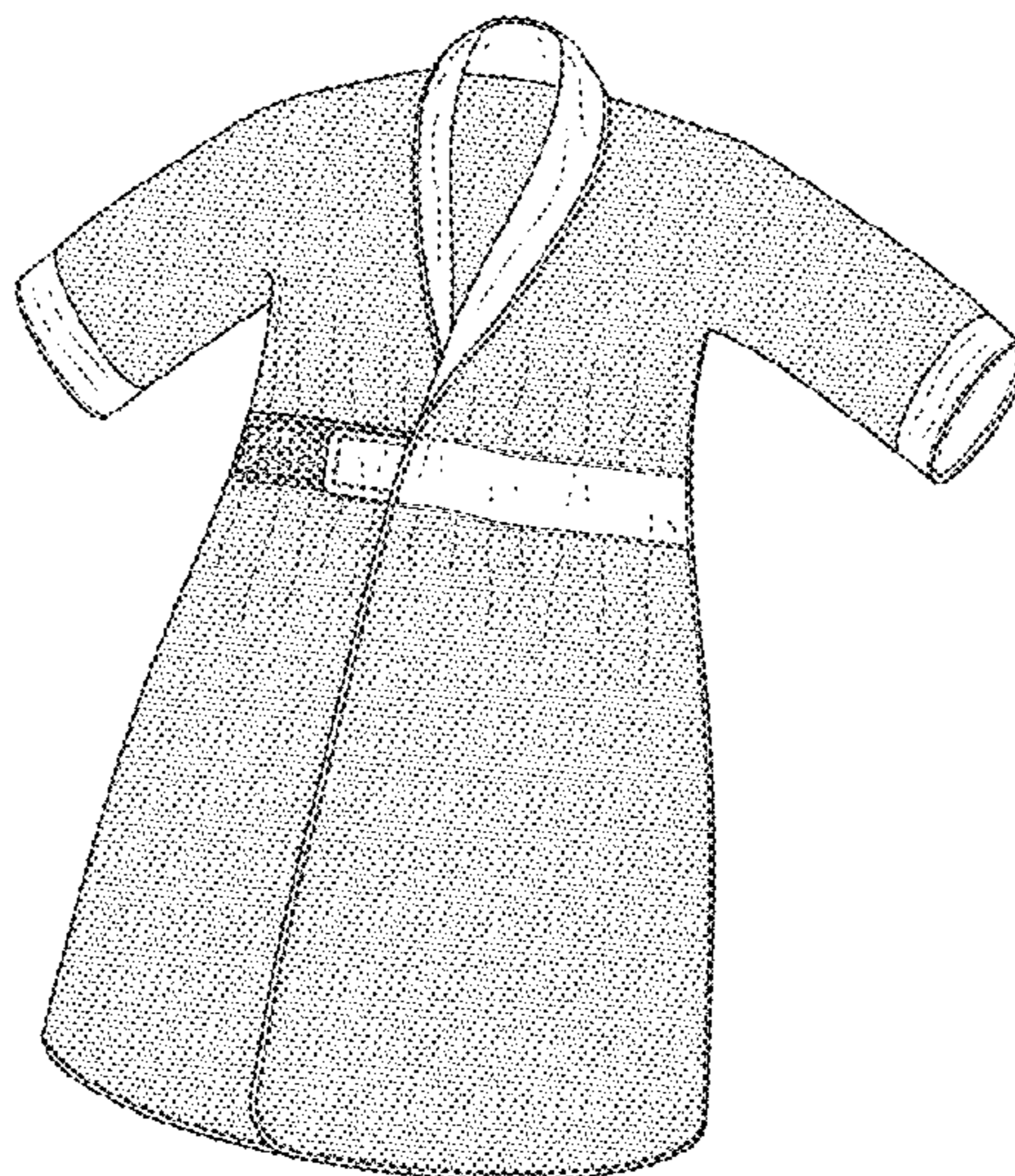

(56)

**References Cited**

U.S. PATENT DOCUMENTS

2006/0143778 A1\* 7/2006 Shak ..... A41D 11/00  
2/114  
2009/0144878 A1\* 6/2009 Mina ..... A41D 7/008  
2/114  
2012/0096618 A1\* 4/2012 Mashkevich ..... A41D 7/008  
2/69  
2014/0123362 A1\* 5/2014 Seitz ..... A41D 7/008  
2/69  
2017/0181484 A1\* 6/2017 Ozbek ..... A41D 7/008

\* cited by examiner



FIG. 1

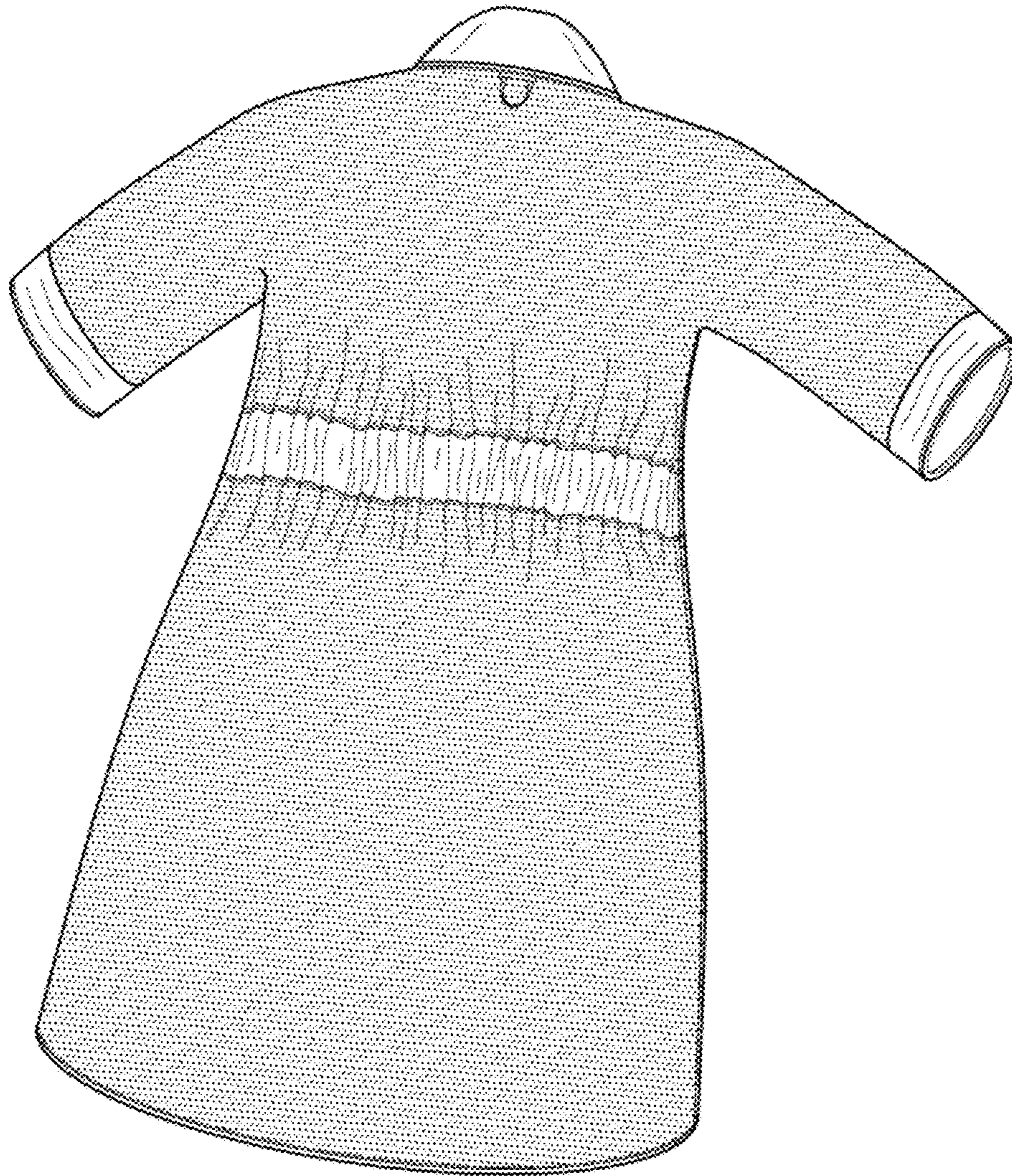

FIG. 2

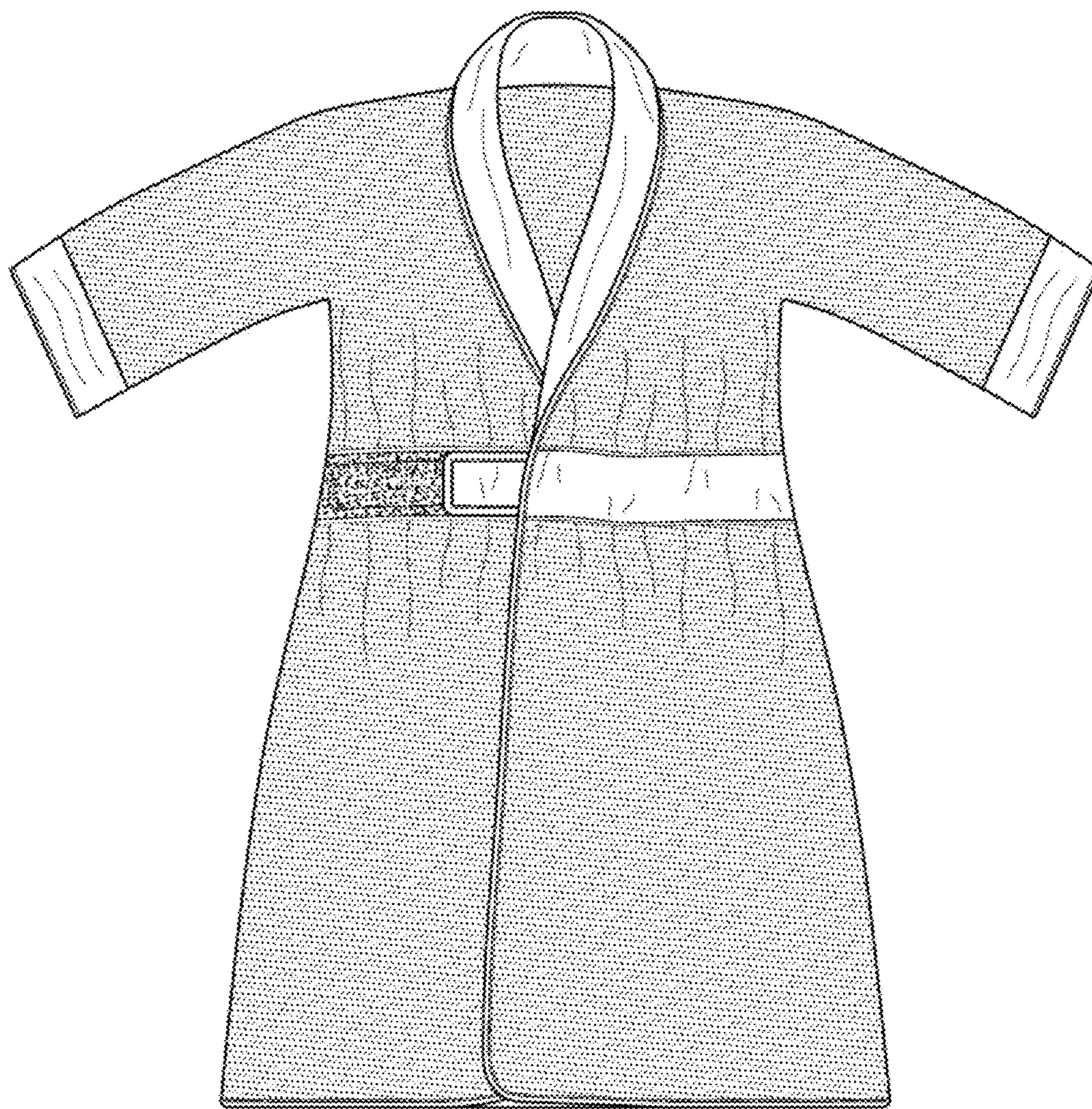

FIG. 3

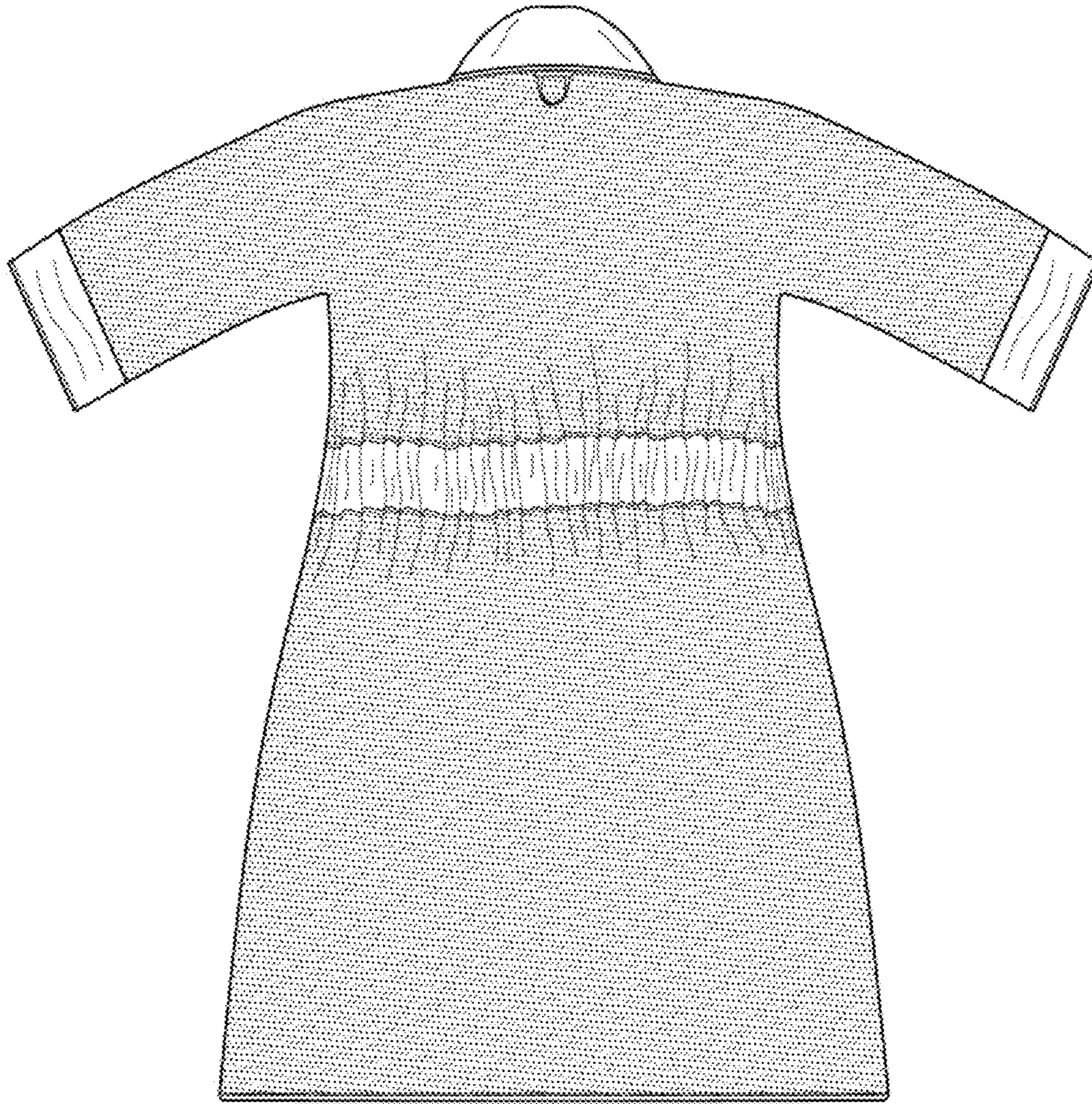

FIG. 4

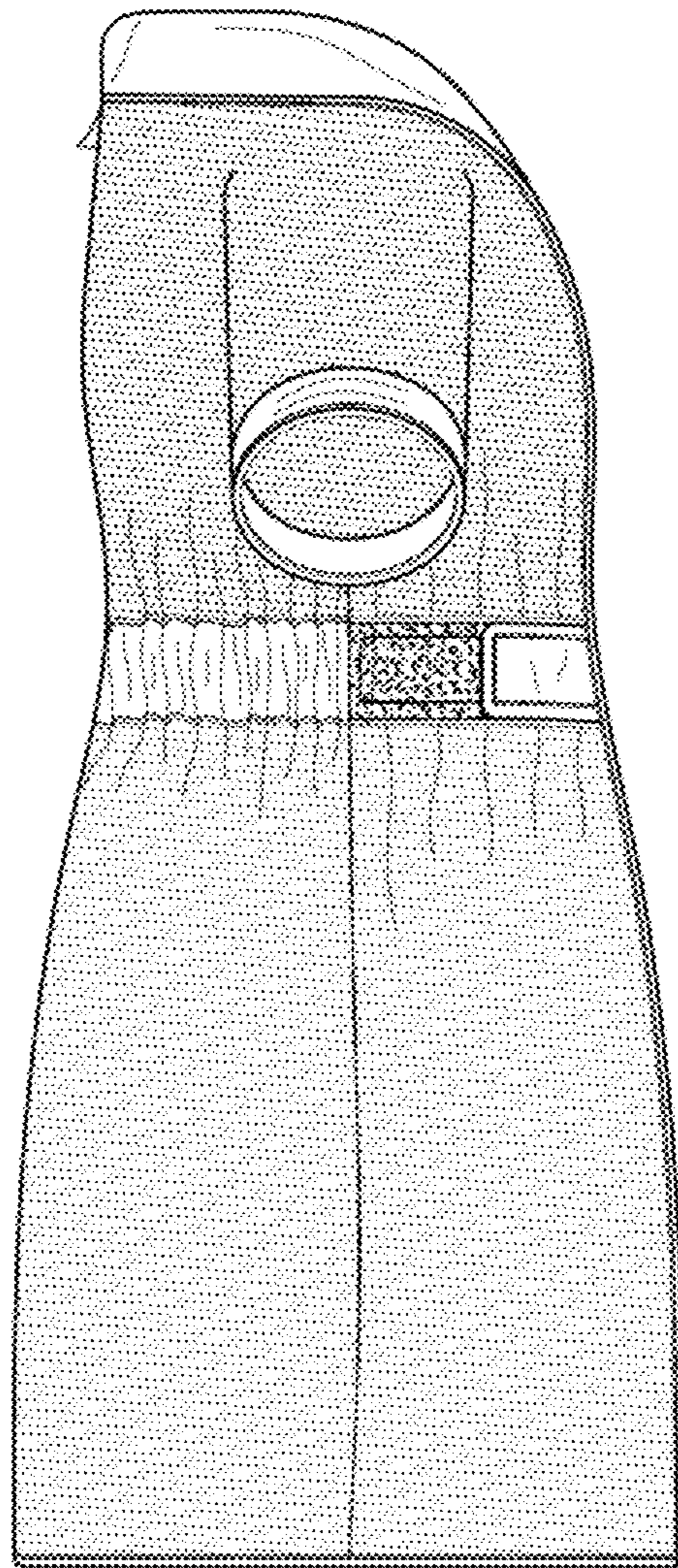

FIG. 5

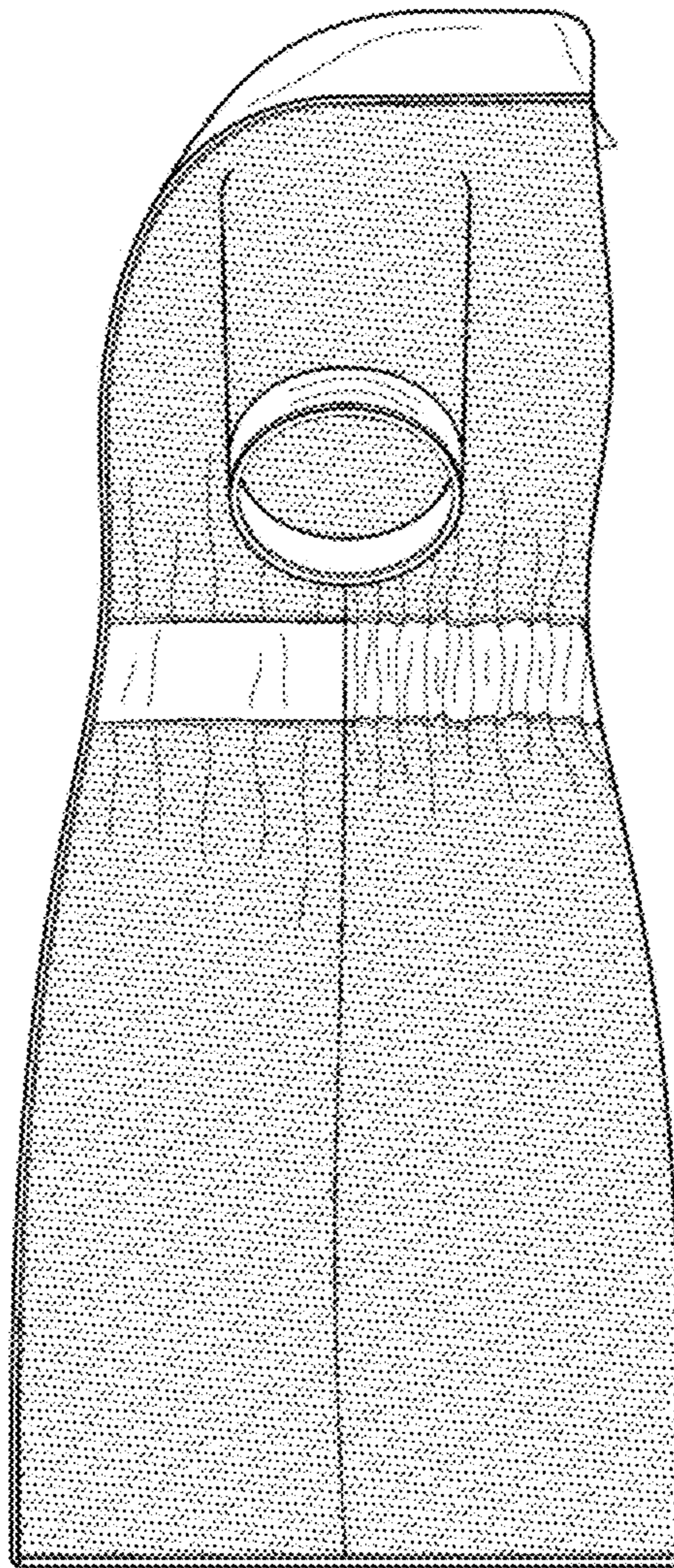

FIG. 6