



US00D820916S

(12) **United States Design Patent**
Zawitz

(10) **Patent No.:** **US D820,916 S**
(45) **Date of Patent:** **** Jun. 19, 2018**

- (54) **DISC**
- (71) Applicant: **Richard E. Zawitz**, South San Francisco, CA (US)
- (72) Inventor: **Richard E. Zawitz**, South San Francisco, CA (US)
- (73) Assignee: **Tangle, Inc.**, South San Francisco, CA (US)
- (**) Term: **15 Years**
- (21) Appl. No.: **29/505,541**
- (22) Filed: **Jan. 15, 2016**
- (51) **LOC (11) Cl.** **21-01**
- (52) **U.S. Cl.**
USPC **D21/443**
- (58) **Field of Classification Search**
USPC D12/16.1, 323, 325, 326, 327, 328, 329,
D12/331-343, 345; D21/301, 436, 438,
D21/439, 440, 441, 443, 444, 445-453;
D30/160
CPC A63H 33/18; A63H 27/00; A63H 27/14;
A63H 33/185; A63B 65/08
See application file for complete search history.

D402,318 S *	12/1998	Dunipace	D21/443
D405,847 S *	2/1999	Barrett	D21/443
D412,724 S *	8/1999	Raundahl	D21/443
D418,880 S *	1/2000	Albarelli, Jr.	D21/443
D445,461 S *	7/2001	Vodhanel, Jr.	D21/443
D464,088 S *	10/2002	Hu	D21/443
D464,380 S *	10/2002	Hu	D21/443
6,468,123 B1 *	10/2002	Valencia	A63H 33/18 446/48
D466,561 S *	12/2002	Vodhanel, Jr.	D21/443
D466,562 S *	12/2002	Peterson	D21/443
D480,766 S *	10/2003	Moon	D21/398
D496,695 S *	9/2004	Davis	D21/441
D509,259 S *	9/2005	Dennis	D21/444
D518,546 S *	4/2006	Chiang	D21/801
D524,877 S *	7/2006	Kort	D21/443

(Continued)

Primary Examiner — Brandon M Rosati
Assistant Examiner — Marissa J Cash
 (74) *Attorney, Agent, or Firm* — Steven A. Nielsen;
 www.NielsenPatents.com

(57) **CLAIM**

The ornamental design for a disc, as shown and described.

DESCRIPTION

FIG. 1 is a perspective view of a disc football showing my new design;
 FIG. 2 is a front elevational view thereof;
 FIG. 3 is a rear elevational view thereof;
 FIG. 4 is a right end elevational view thereof;
 FIG. 5 is a left end elevational view thereof;
 FIG. 6 is a top plan view thereof;
 FIG. 7 is a bottom plan view thereof; and,
 FIG. 8 is a bottom perspective view thereof.
 In the drawings, the evenly-spaced broken line showing of a disc depicts environment and forms no part of the claim; the dash-dot-dash lines represent boundaries of the claimed design and form no part thereof.

1 Claim, 5 Drawing Sheets

(56) **References Cited**

U.S. PATENT DOCUMENTS

D213,529 S *	3/1969	Sherwood	D12/325
D218,365 S *	8/1970	Sherwood	D12/325
D295,429 S *	4/1988	Sandeen	D21/443
D331,784 S *	12/1992	Ana	D21/444
D346,626 S *	5/1994	St. Lawrence	D21/443
D347,452 S *	5/1994	Timperman	D21/444
D362,470 S *	9/1995	Smith	D21/443
D386,221 S *	11/1997	Ybanez	D21/443
D386,223 S *	11/1997	Imai	D21/444
D387,817 S *	12/1997	Noyes	D21/443
D392,344 S *	3/1998	Salisian	D21/443

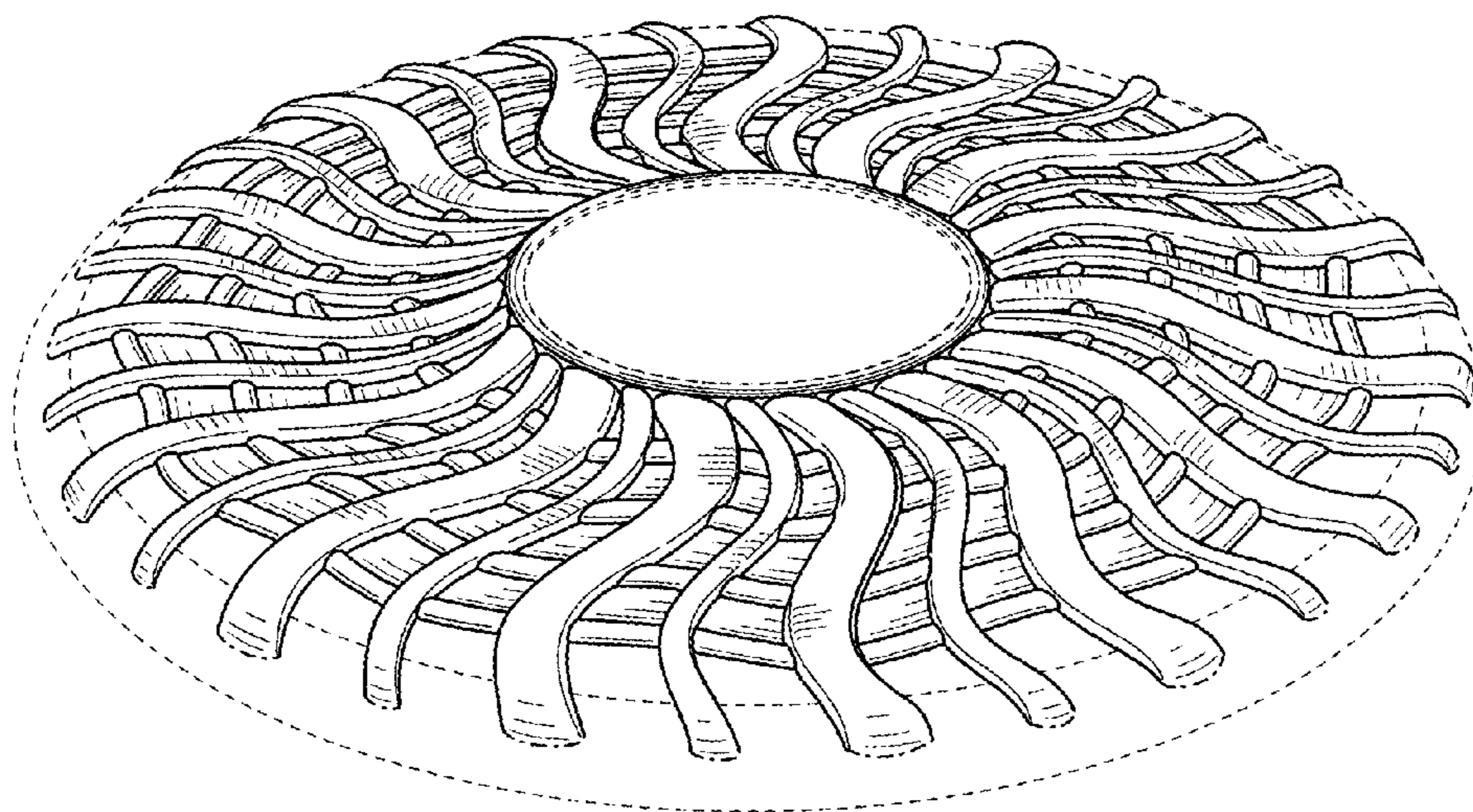

(56)

References Cited

U.S. PATENT DOCUMENTS

D526,029	S	*	8/2006	Ragonetti	A01K 15/025	
						D21/444	
D527,428	S	*	8/2006	Cooper	D21/443	
D536,396	S	*	2/2007	Crane	D21/444	
D542,359	S	*	5/2007	Vodhanel, Jr.	A63H 33/18	
						D21/443	
D552,690	S	*	10/2007	Shi	D21/444	
D564,042	S	*	3/2008	Roy	D21/443	
D572,315	S	*	7/2008	Sowinski	D21/443	
D580,112	S	*	11/2008	Stiles	D21/713	
D640,329	S	*	6/2011	Oblack	D21/444	
D665,036	S	*	8/2012	Wechsler	D21/444	
D678,422	S	*	3/2013	Thompson	D12/325	
D681,741	S	*	5/2013	Lederman	D21/437	
D687,193	S	*	7/2013	Wenstrand	D30/121	
D691,673	S	*	10/2013	Vazquez	D21/436	
D725,197	S	*	3/2015	Thompson	D21/443	
D725,714	S	*	3/2015	Kim	D21/443	
D765,188	S	*	8/2016	LaRussa	D21/444	
D778,370	S	*	2/2017	Moore	D21/443	
2004/0022070	A1	*	2/2004	Moore	A63H 33/22	
						362/555	

* cited by examiner

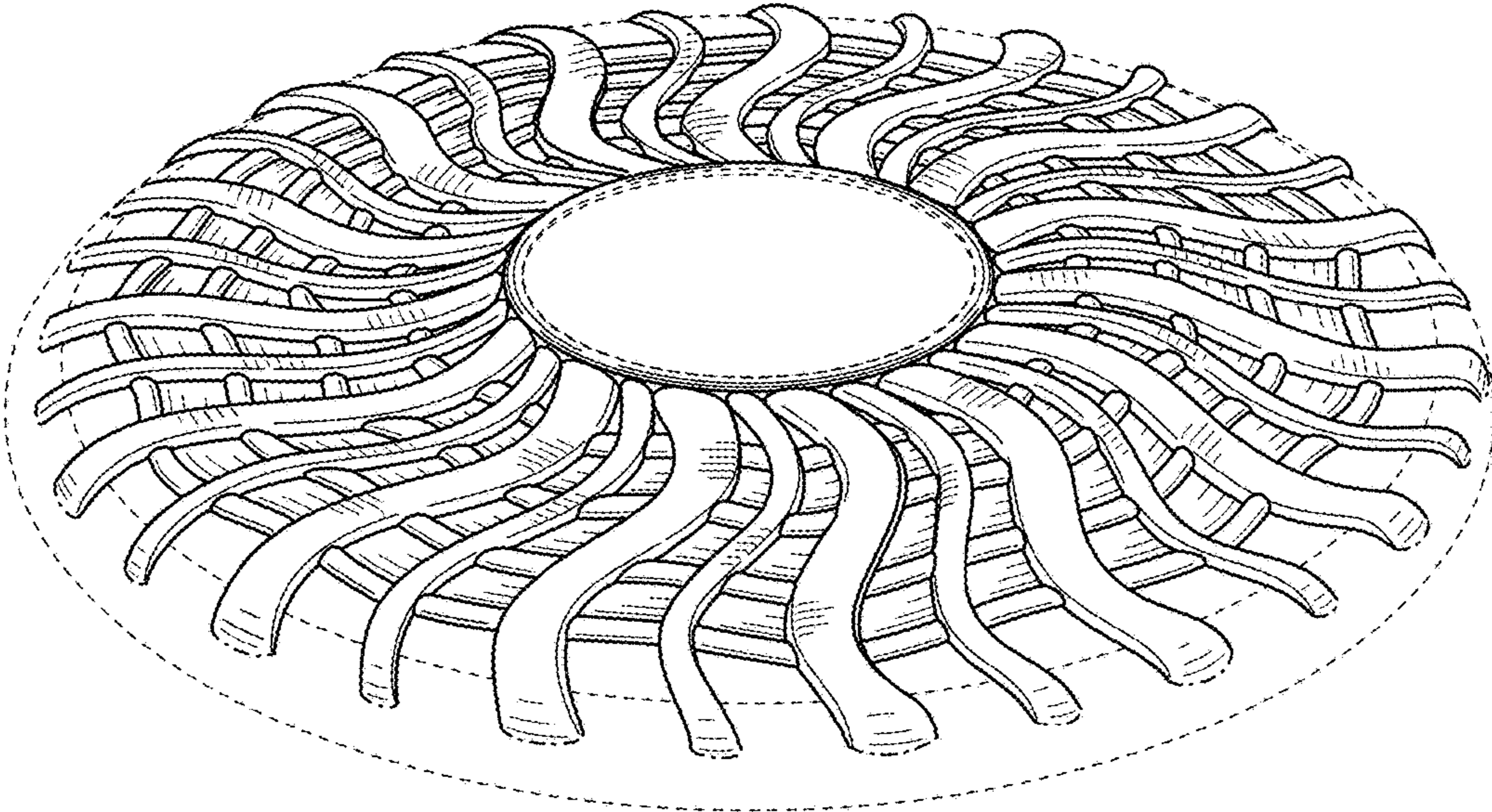

FIG. 1

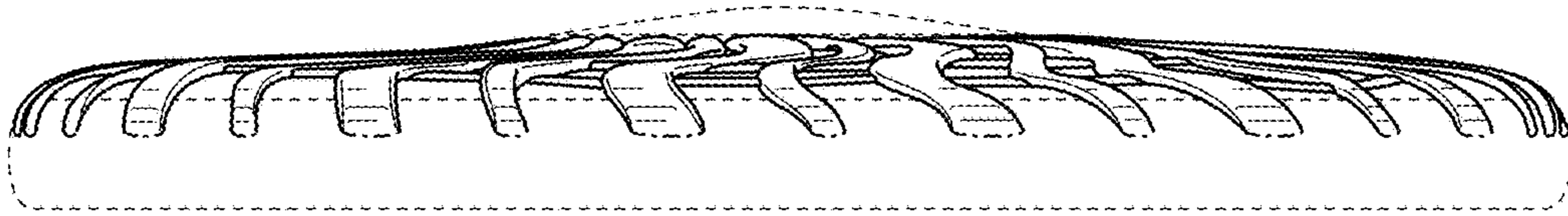

FIG. 2

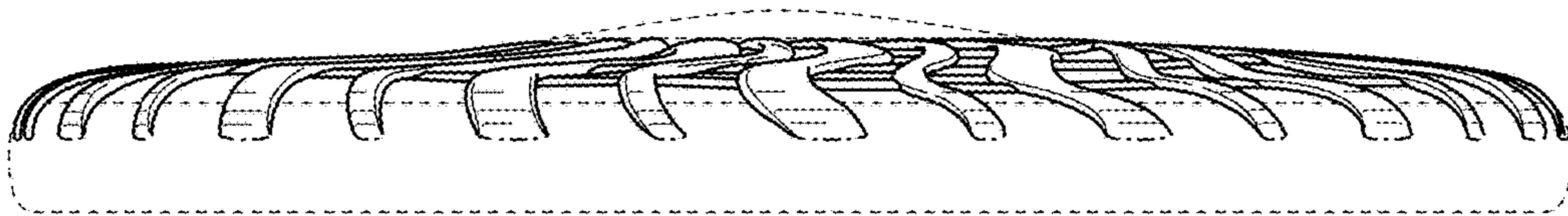

FIG. 3

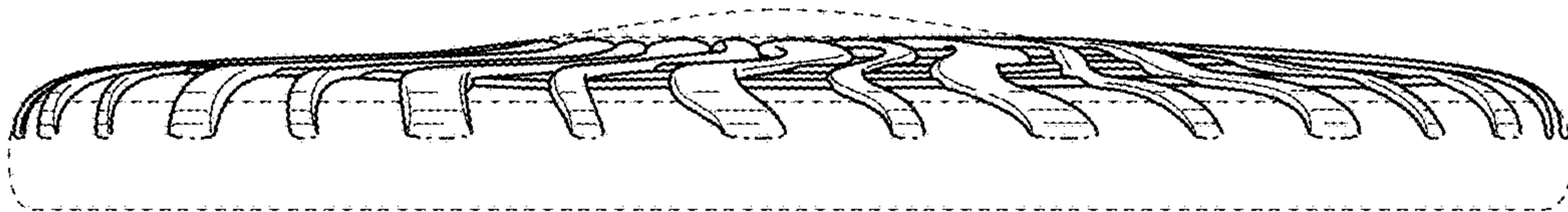

FIG. 4

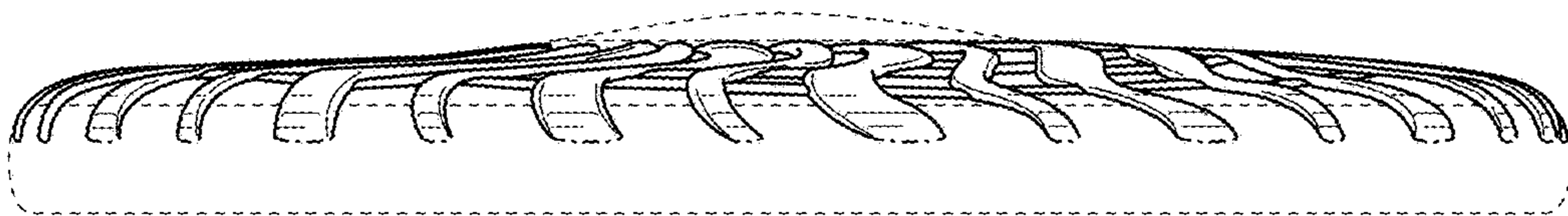

FIG. 5

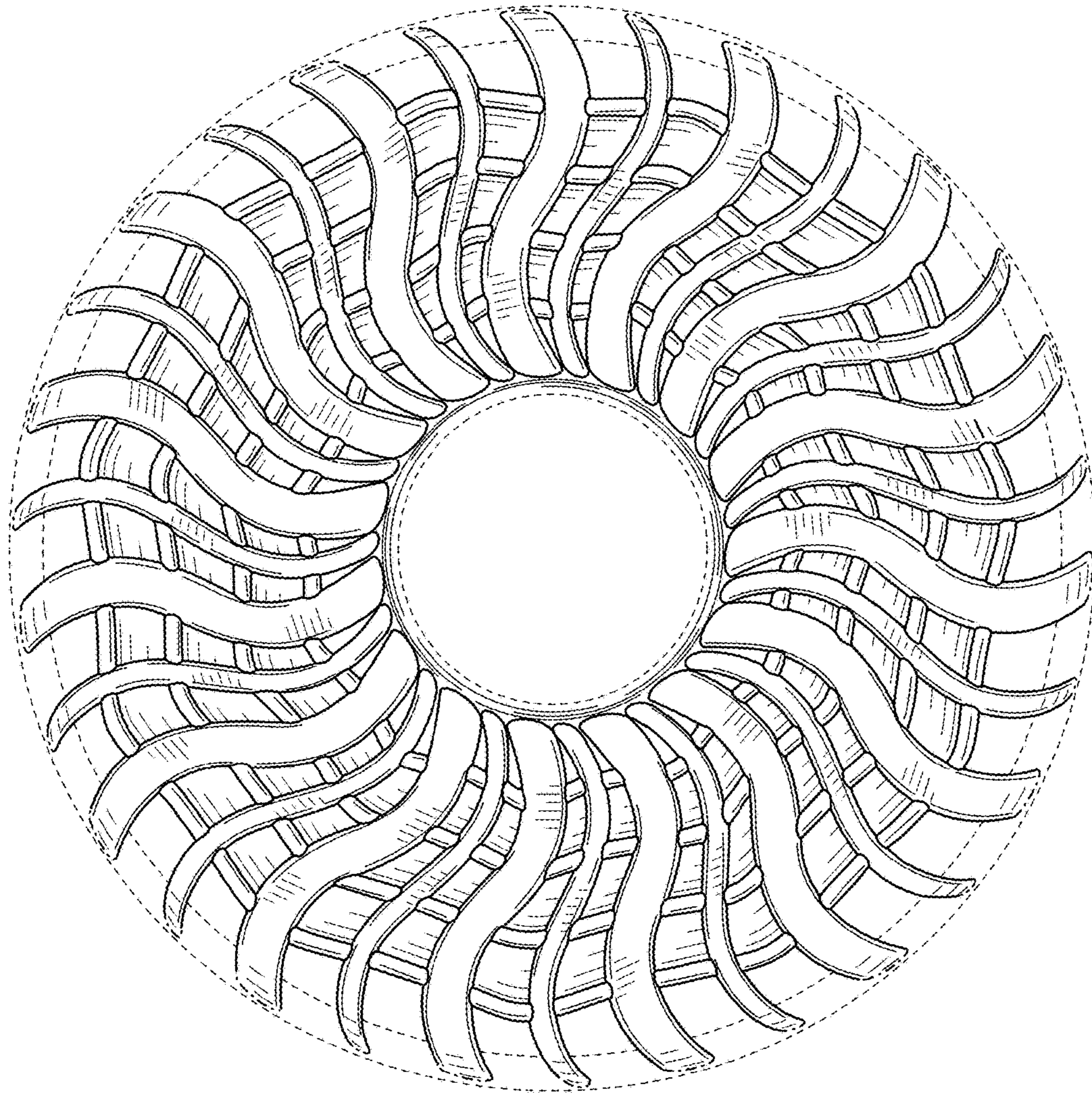

FIG. 6

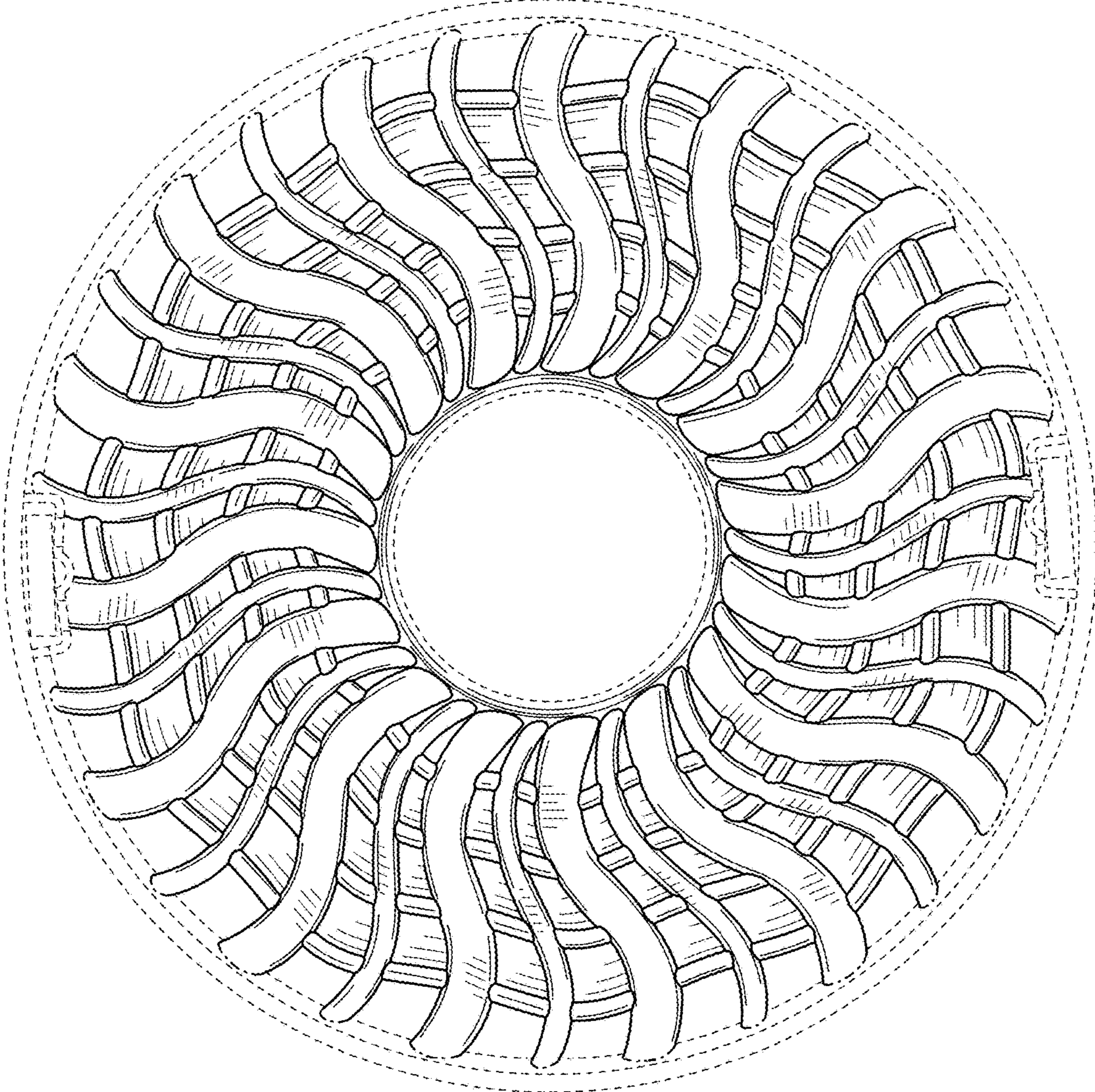

FIG. 7

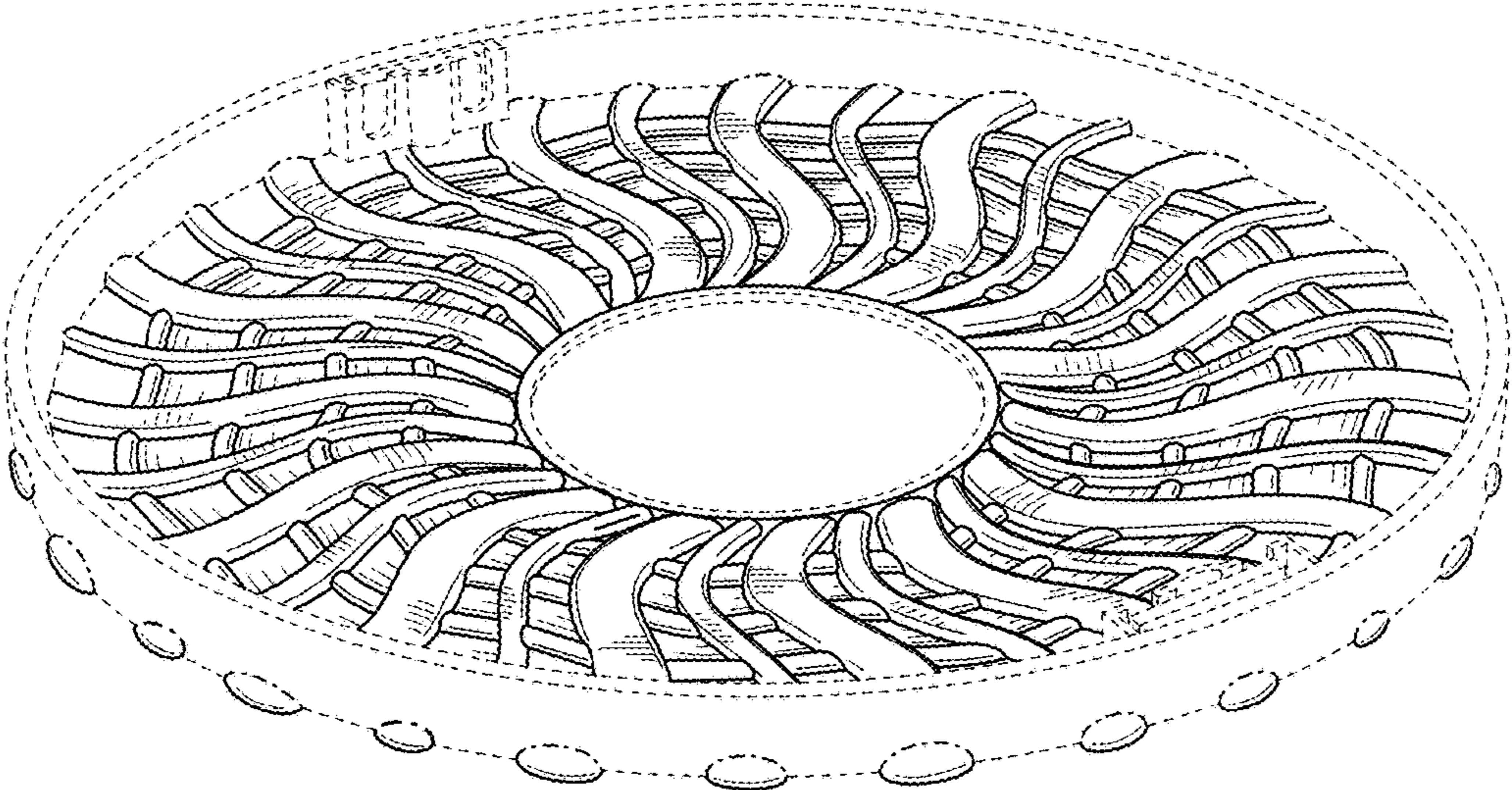

FIG. 8