



US00D820785S

(12) **United States Design Patent** (10) **Patent No.:** **US D820,785 S**
Shinosaka et al. (45) **Date of Patent:** **** *Jun. 19, 2018**

(54) **RECTIFIER OF AC GENERATOR FOR VEHICLE**

(71) Applicant: **MITSUBISHI ELECTRIC CORPORATION**, Tokyo (JP)

(72) Inventors: **Yoshihiro Shinosaka**, Tokyo (JP);
Masao Akiyoshi, Tokyo (JP);
Shinichiro Minami, Tokyo (JP);
Yuzuru Kobayashi, Tokyo (JP);
Kentaro Honsho, Tokyo (JP)

(73) Assignee: **Mitsubishi Electric Corporation**, Tokyo (JP)

(*) Notice: This patent is subject to a terminal disclaimer.

(**) Term: **15 Years**

(21) Appl. No.: **29/557,345**

(22) Filed: **Mar. 8, 2016**

(30) **Foreign Application Priority Data**

Sep. 16, 2015 (JP) 2015-020583

(51) **LOC (11) Cl.** **13-02**

(52) **U.S. Cl.**
USPC **D13/122**

(58) **Field of Classification Search**

USPC D12/123, 124, 127; D13/122, 125, 133,
D13/149, 179; D23/324, 325, 328, 329,
D23/330, 333, 351, 352; D15/1-6
CPC H01F 27/12; H02K 1/22; H02K 1/243;
H02K 3/12; H02K 3/28; H02M 7/003;
H02M 7/34; H02M 7/36; H02M 7/38

See application file for complete search history.

(56) **References Cited**

U.S. PATENT DOCUMENTS

D266,558 S * 10/1982 Breen D12/123
6,433,455 B1 * 8/2002 Kometani H02K 1/243
310/263

D580,303 S * 11/2008 Okada D12/123
D589,409 S * 3/2009 Toyoshima D12/123
D643,380 S * 8/2011 Tan D13/179
D701,179 S * 3/2014 Kim D13/179
D707,629 S * 6/2014 Cocks D13/122
D714,217 S * 9/2014 Tanaka D13/122
D716,230 S * 10/2014 Onishi D13/122
D761,744 S * 7/2016 Mueller D13/179
D786,202 S * 5/2017 Hodrinsky D13/179
D786,807 S * 5/2017 Murphy D13/179
2008/0191627 A1 * 8/2008 Hamada H05B 41/042
315/82

(Continued)

Primary Examiner — Susan Bennett Hattan

Assistant Examiner — Suzanne E Tisdell

(74) *Attorney, Agent, or Firm* — Stuebaker & Brackett
PC

(57) **CLAIM**

The ornamental design for the rectifier of AC generator for vehicle, as shown and described.

DESCRIPTION

FIG. 1 is a perspective view of the front, right and top sides of a rectifier of AC generator for vehicle showing our new design;

FIG. 2 is a perspective view of the rear, left and top sides thereof;

FIG. 3 is a front view thereof;

FIG. 4 is a rear view thereof;

FIG. 5 is a left side view thereof;

FIG. 6 is a right side view thereof;

FIG. 7 is a top view thereof; and,

FIG. 8 is a bottom view thereof.

Features shown in evenly spaced broken lines show environmental structures and form no part of the claimed design.

Features shown in dot-dash pattern broken lines show an unclaimed boundary and form no part of the claimed design.

1 Claim, 6 Drawing Sheets

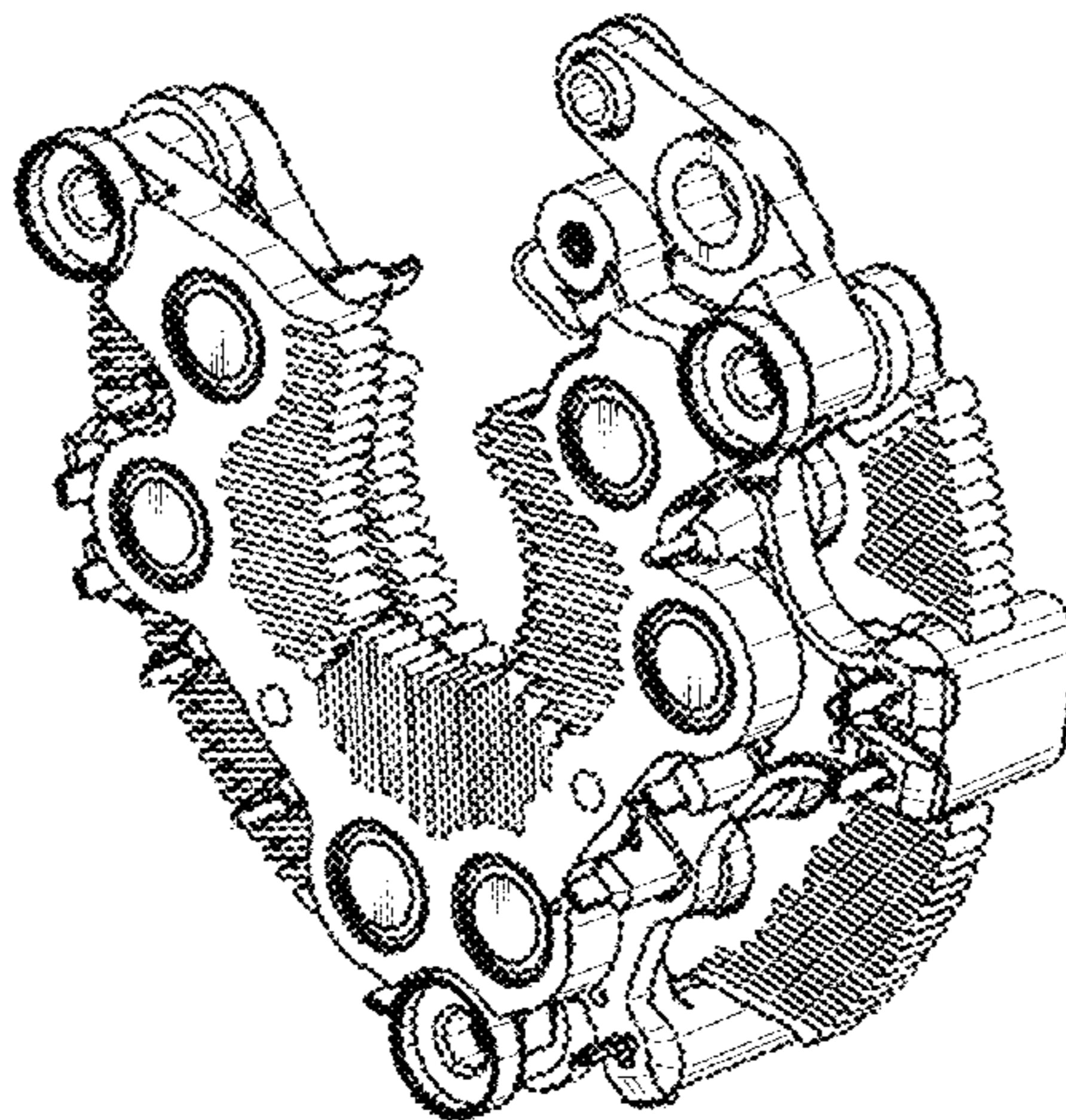

(56)

References Cited

U.S. PATENT DOCUMENTS

2014/0132378 A1* 5/2014 Vafakhah H01F 27/12
336/55
2014/0319939 A1* 10/2014 Yamada H02K 3/522
310/52
2014/0319940 A1* 10/2014 Scroggins H02K 1/30
310/63

* cited by examiner

Fig. 1

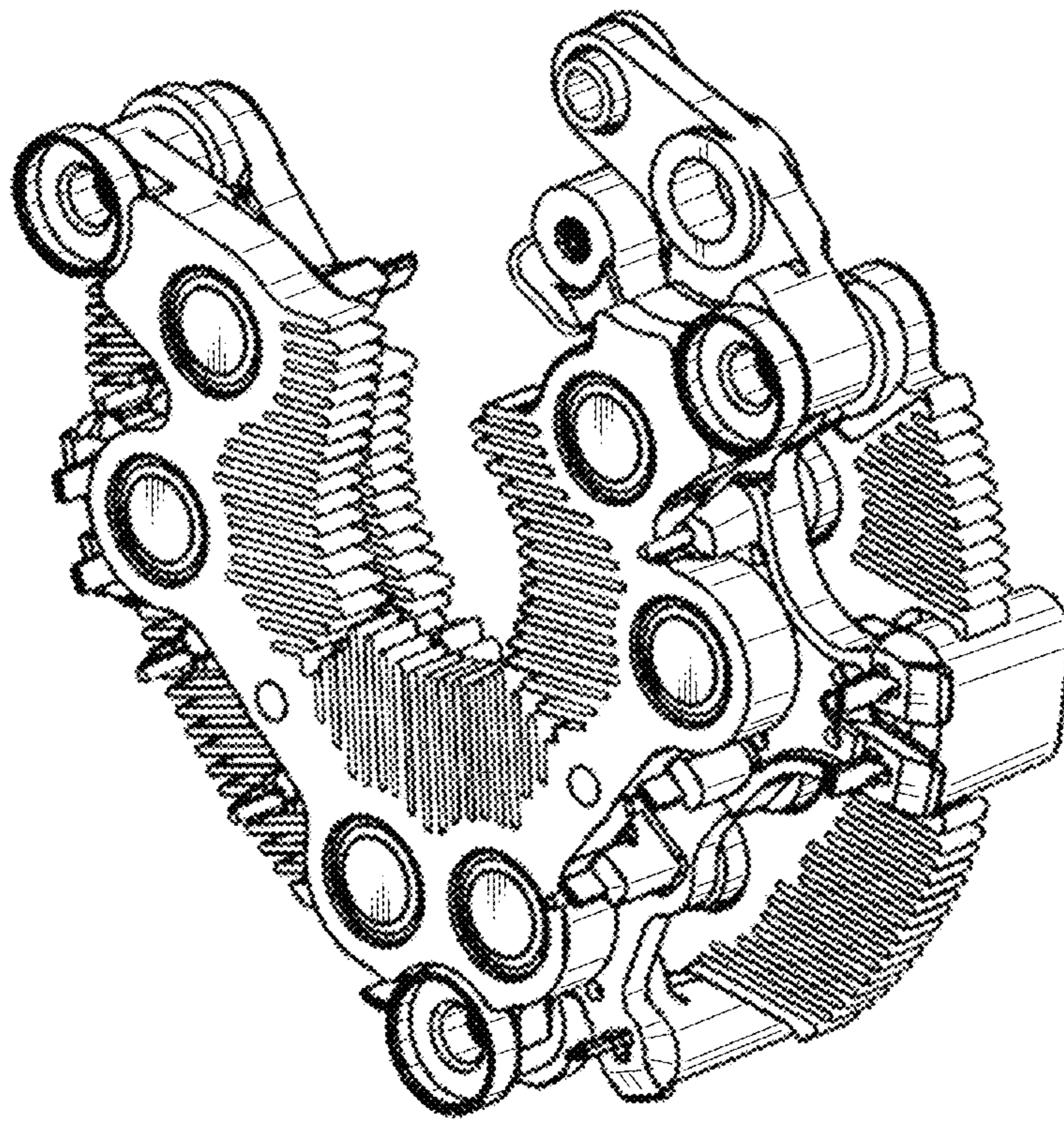

Fig. 2

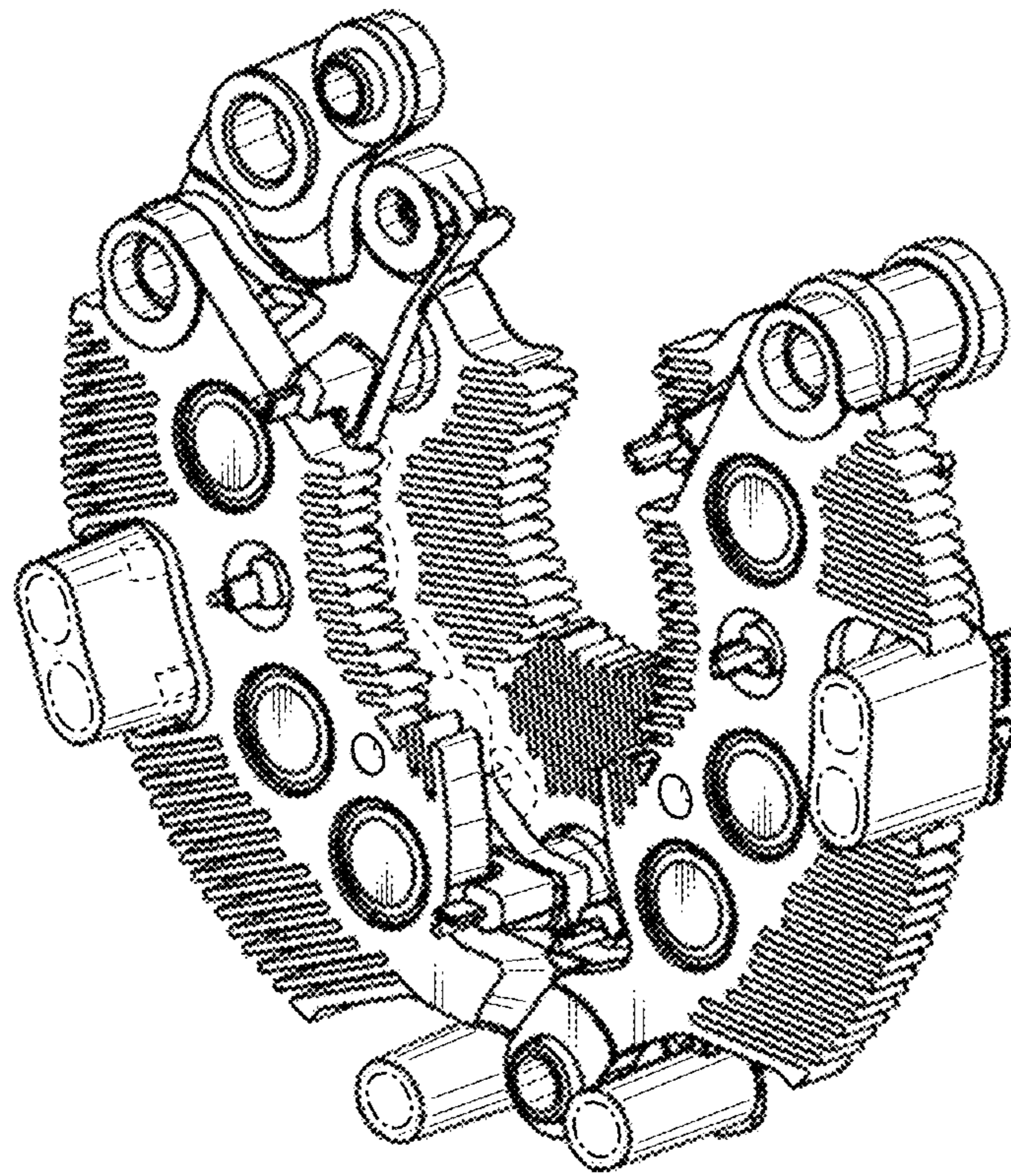

Fig. 3

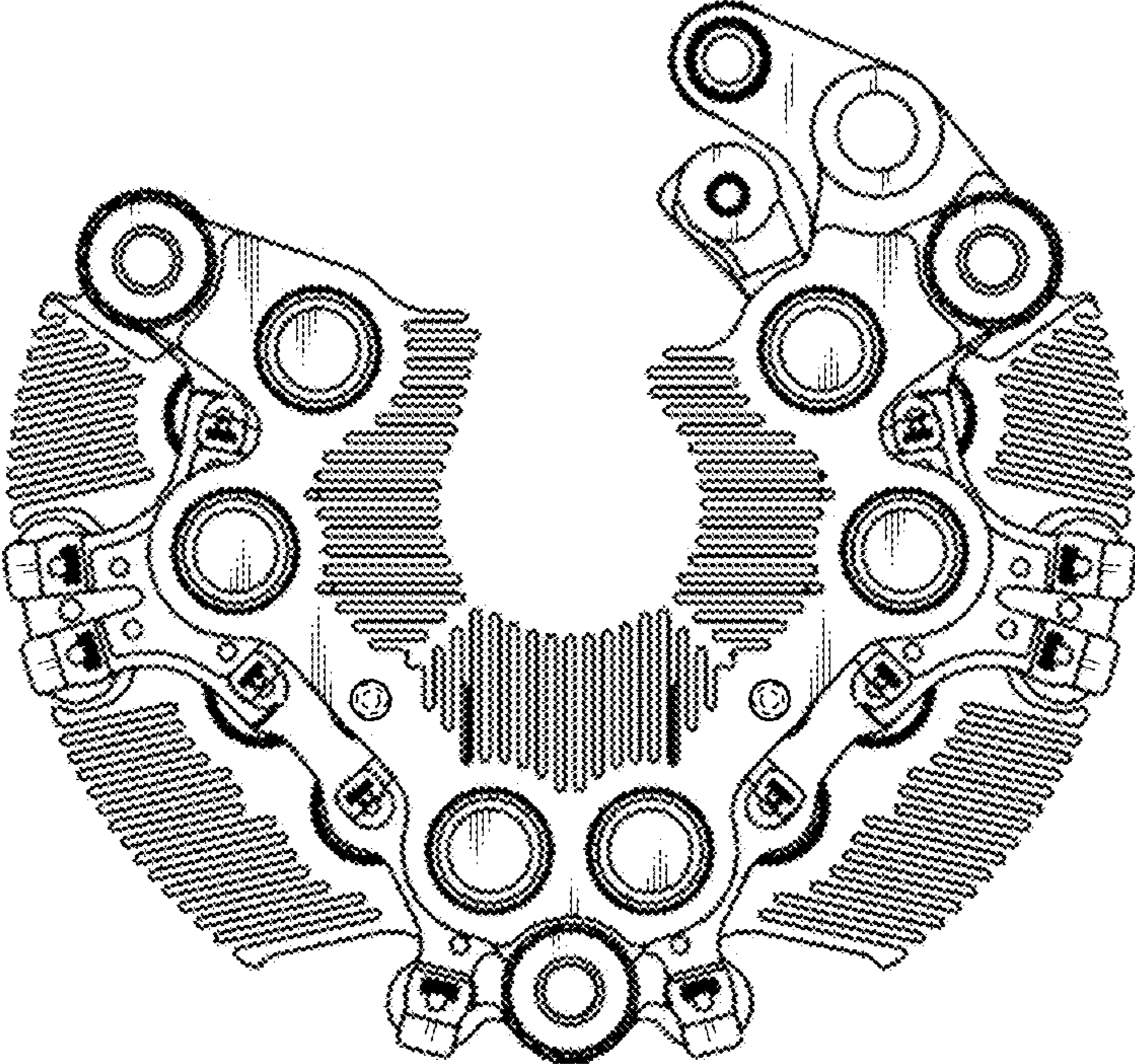

Fig. 4

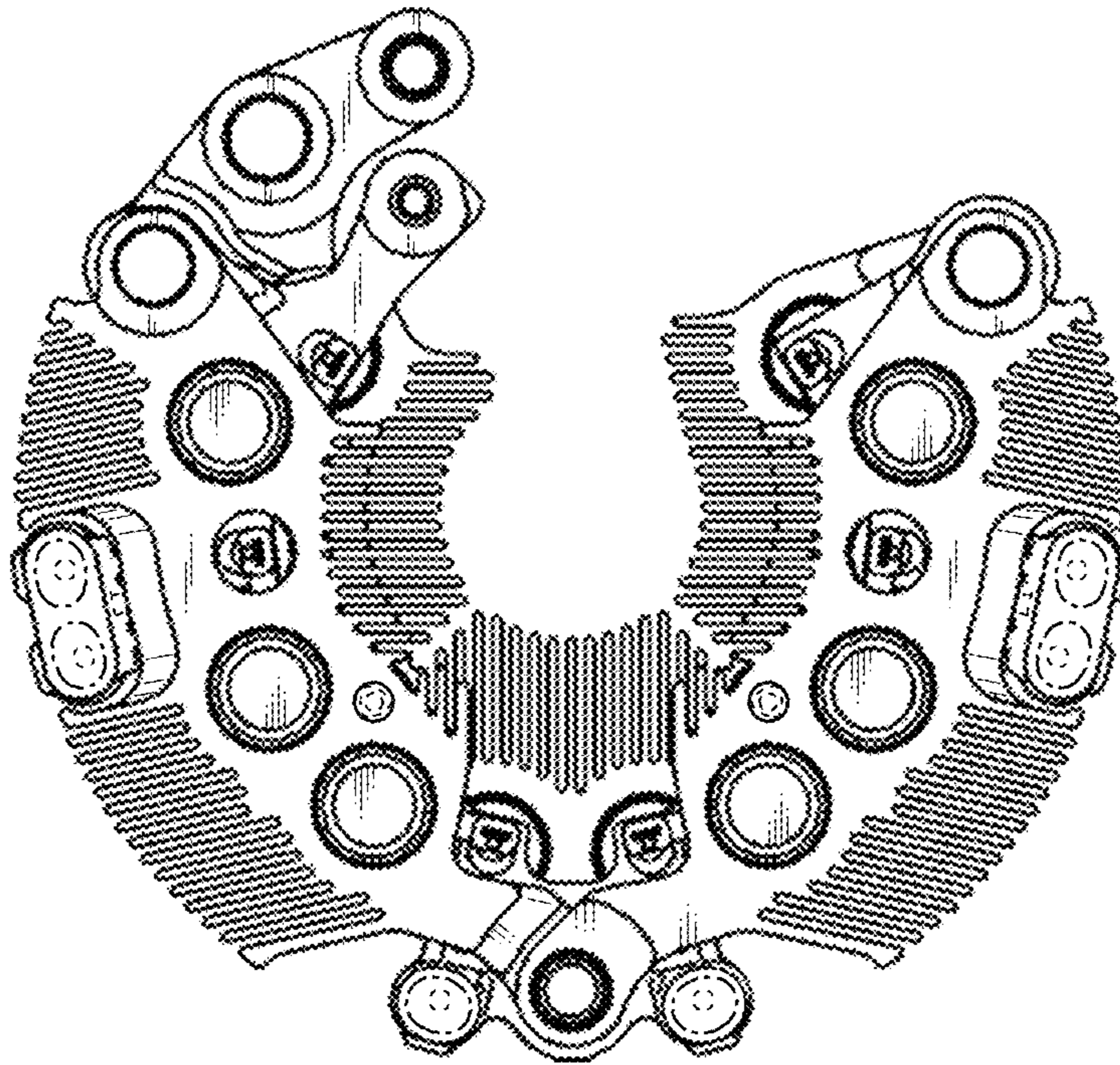

Fig. 5

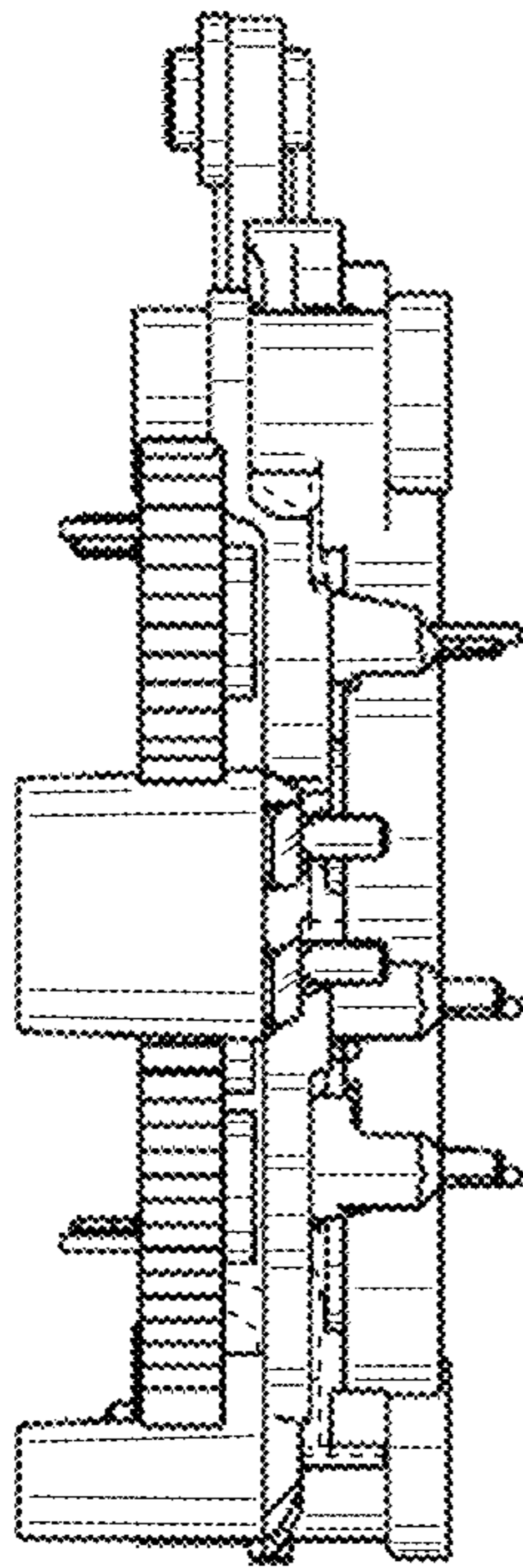

Fig. 6

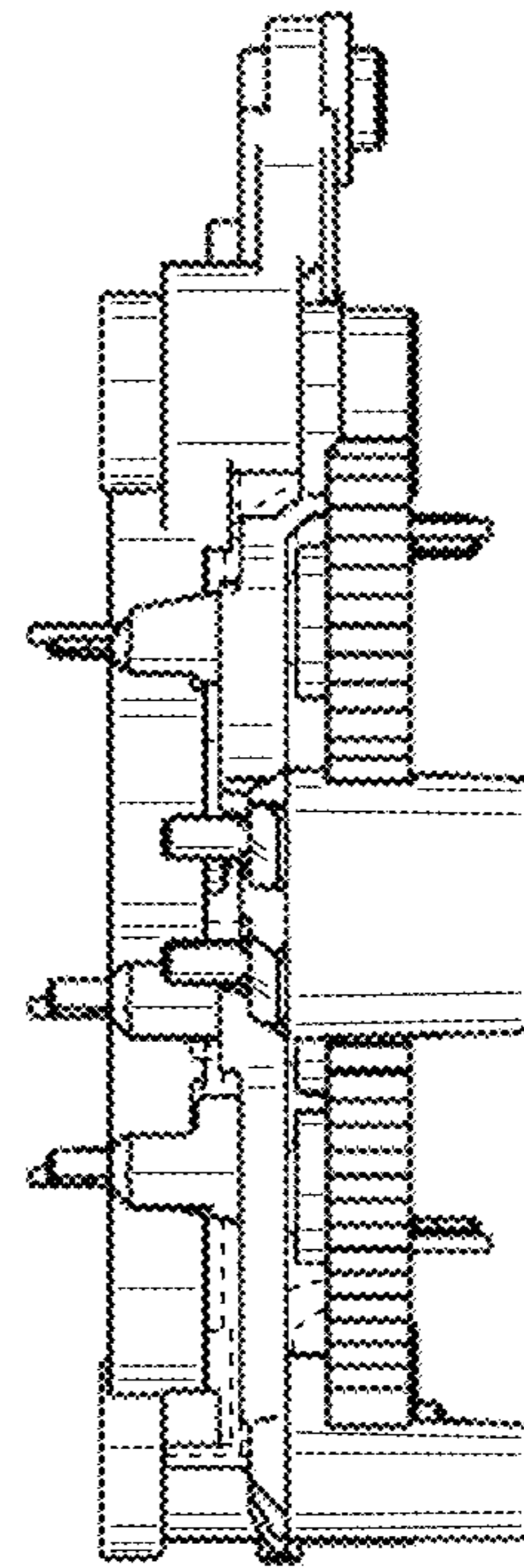

Fig. 7

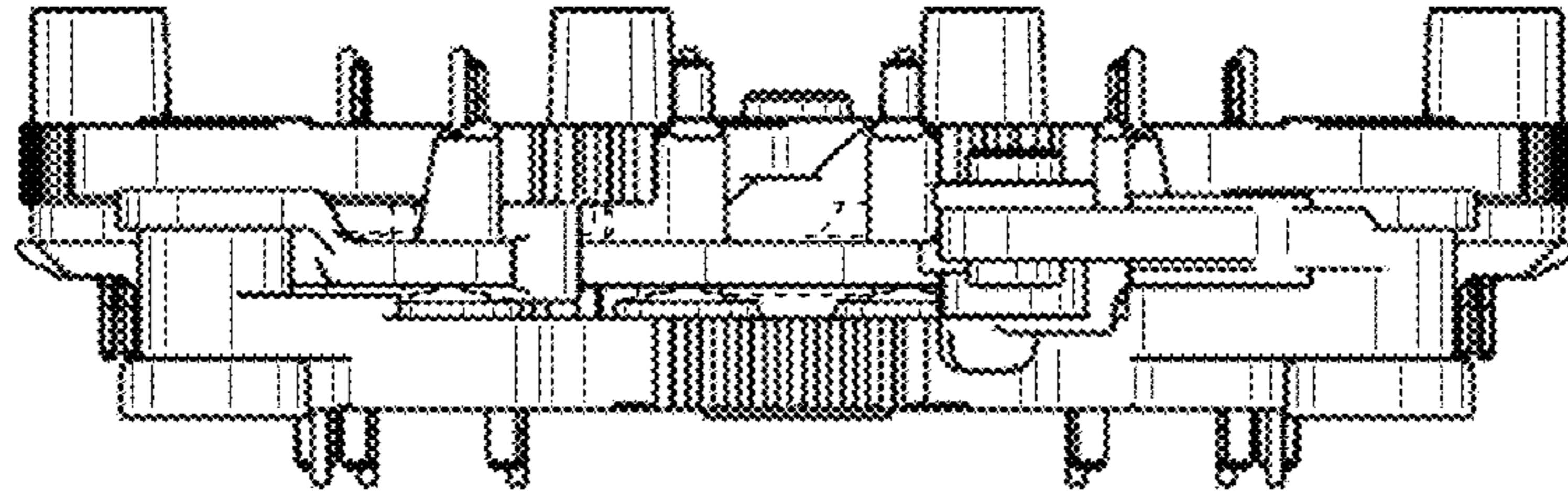

Fig. 8

