



US00D820773S

(12) **United States Design Patent**
Maxwell et al.

(10) **Patent No.:** **US D820,773 S**
(45) **Date of Patent:** **** Jun. 19, 2018**

- (54) **TIRE**
- (71) Applicant: **The Goodyear Tire & Rubber Company**, Akron, OH (US)
- (72) Inventors: **Paul Bryan Maxwell**, Kent, OH (US);
Amy Lynn Buehner, North Royalton, OH (US)
- (73) Assignee: **The Goodyear Tire & Rubber Company**, Akron, OH (US)
- (**) Term: **15 Years**
- (21) Appl. No.: **29/597,204**
- (22) Filed: **Mar. 15, 2017**
- (51) **LOC (11) Cl.** **12-15**
- (52) **U.S. Cl.**
USPC **D12/544**
- (58) **Field of Classification Search**
USPC D12/544, 551, 552, 553, 555, 556, 605
CPC B60C 11/0302; B60C 2011/031
See application file for complete search history.

(56) **References Cited**

U.S. PATENT DOCUMENTS

D320,966 S	10/1991	Miller et al.	D12/147
D328,883 S	8/1992	Scheuren	D12/147
D428,587 S *	7/2000	Maxwell	D12/544
D429,479 S	8/2000	Fierro et al.	D12/147
D442,125 S *	5/2001	Ratliff, Jr.	D12/503
D516,012 S	2/2006	Miller et al.	D12/579
D516,999 S	3/2006	Miller et al.	D12/579
D517,000 S	3/2006	Allen et al.	D12/579
D520,939 S	5/2006	Allen et al.	D12/600
D544,830 S	6/2007	Umstot et al.	D12/579
D548,172 S	8/2007	Dixon et al.	D12/579
D549,161 S	8/2007	Morrison et al.	D12/579
D556,672 S	12/2007	Umstot et al.	D12/579
D558,664 S	1/2008	Herbeuval et al.	D12/579

D570,280 S	6/2008	Lo	D12/579
D573,531 S *	7/2008	Lee	D12/544
D577,657 S *	9/2008	Maus	D12/544
D578,956 S	10/2008	Dixon et al.	D12/579
D578,957 S	10/2008	Bonko et al.	D12/579
D604,227 S	11/2009	Bonko et al.	D12/579
D605,579 S *	12/2009	Lee	D12/544

(Continued)

Primary Examiner — Robert M. Spear

(74) *Attorney, Agent, or Firm* — Robert N. Lipsik

(57) **CLAIM**

The ornamental design for a tire, as shown and described.

DESCRIPTION

FIG. 1 is a perspective view of a tire showing our new design, it being understood that the pattern repeats uniformly throughout the circumference of the tread;
 FIG. 2 is a front elevational view thereof;
 FIG. 3 is a right side elevational view thereof; the left side elevational view being identical thereto;
 FIG. 4 is an enlarged fragmentary front elevational view thereof;
 FIG. 5 is a perspective view of a second embodiment of a tire showing our new design, it being understood that the interior of the tire forms no part of the claim, that the pattern repeats uniformly throughout the circumference of the tread and that the opposite side view is identical thereto; and,
 FIG. 6 is a front elevational view of a second embodiment, it being understood that an enlarged fragmentary view thereof would be substantially identical to that shown in FIG. 4, with the exception of the inclusion of the sidewall in solid lines.
 In the drawings, the broken lines immediately adjacent to the outer edges of the tire shoulder represent boundaries of the claim, and the broken lines depict environmental subject matter only and form no part of the claimed design.

1 Claim, 6 Drawing Sheets

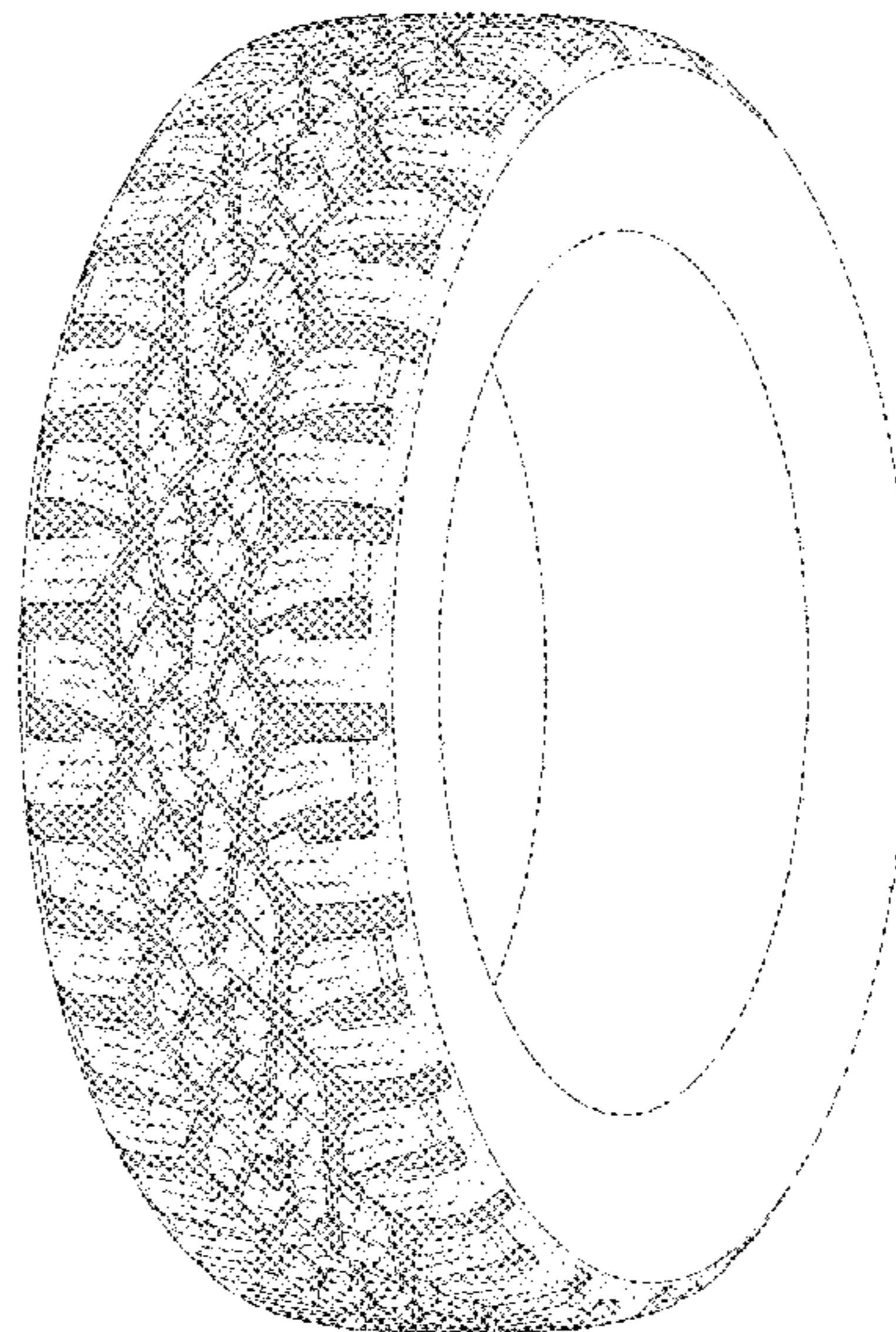
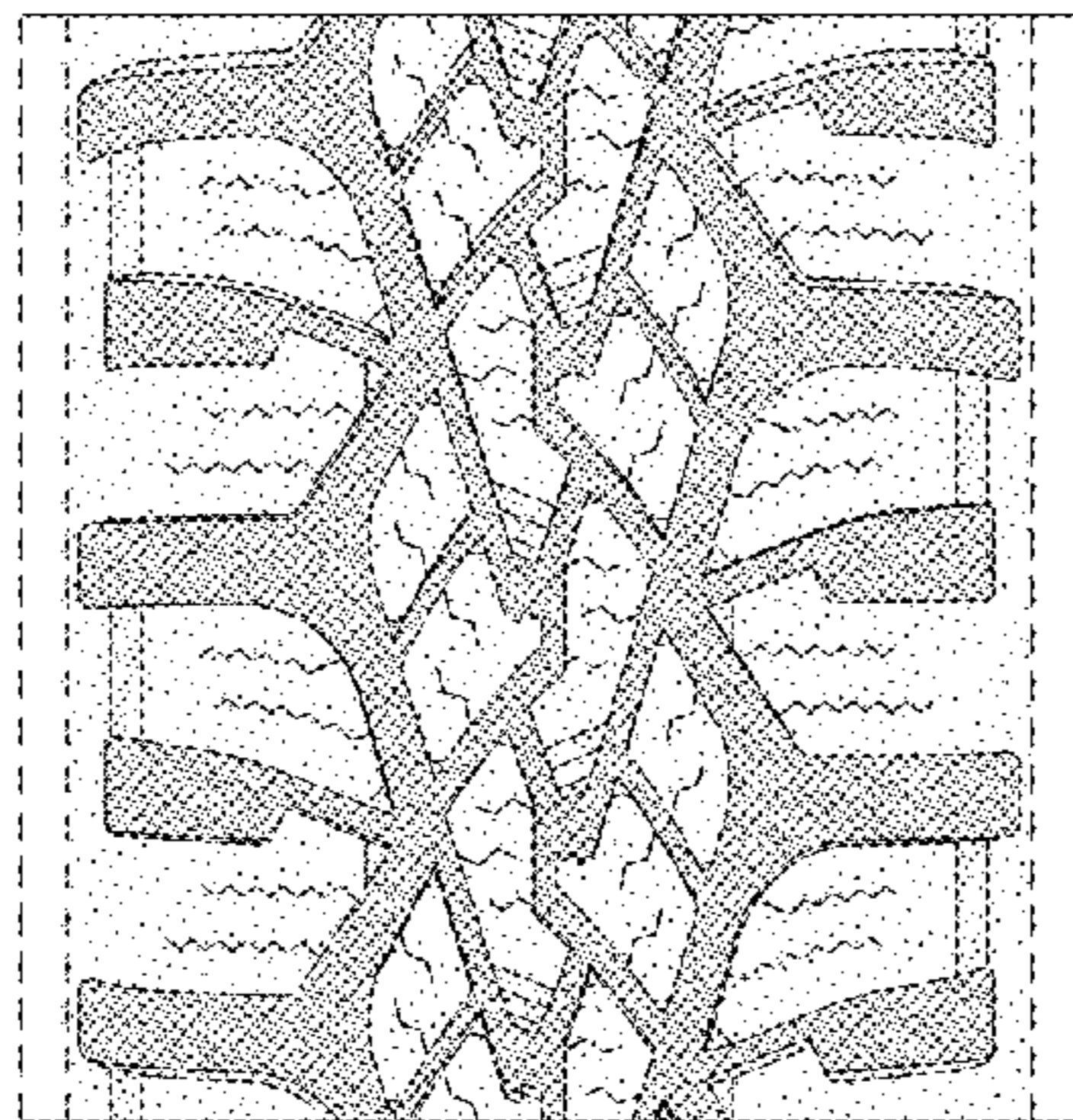

(56)

References Cited

U.S. PATENT DOCUMENTS

D638,352 S	5/2011	Osaka	D12/579
D642,512 S	8/2011	Jacobs	D12/600
D656,086 S	3/2012	Herbeval et al.	D12/579
D667,367 S	9/2012	Bonko et al.	D12/600
D667,368 S	9/2012	Bonko et al.	D12/600
D711,814 S	8/2014	Ohara	D12/579
D713,328 S	9/2014	Umstot et al.	D12/579
D713,329 S	9/2014	Dixon et al.	D12/579
D751,029 S *	3/2016	Chen	D12/544
D766,166 S	9/2016	Uphouse	D12/579

* cited by examiner

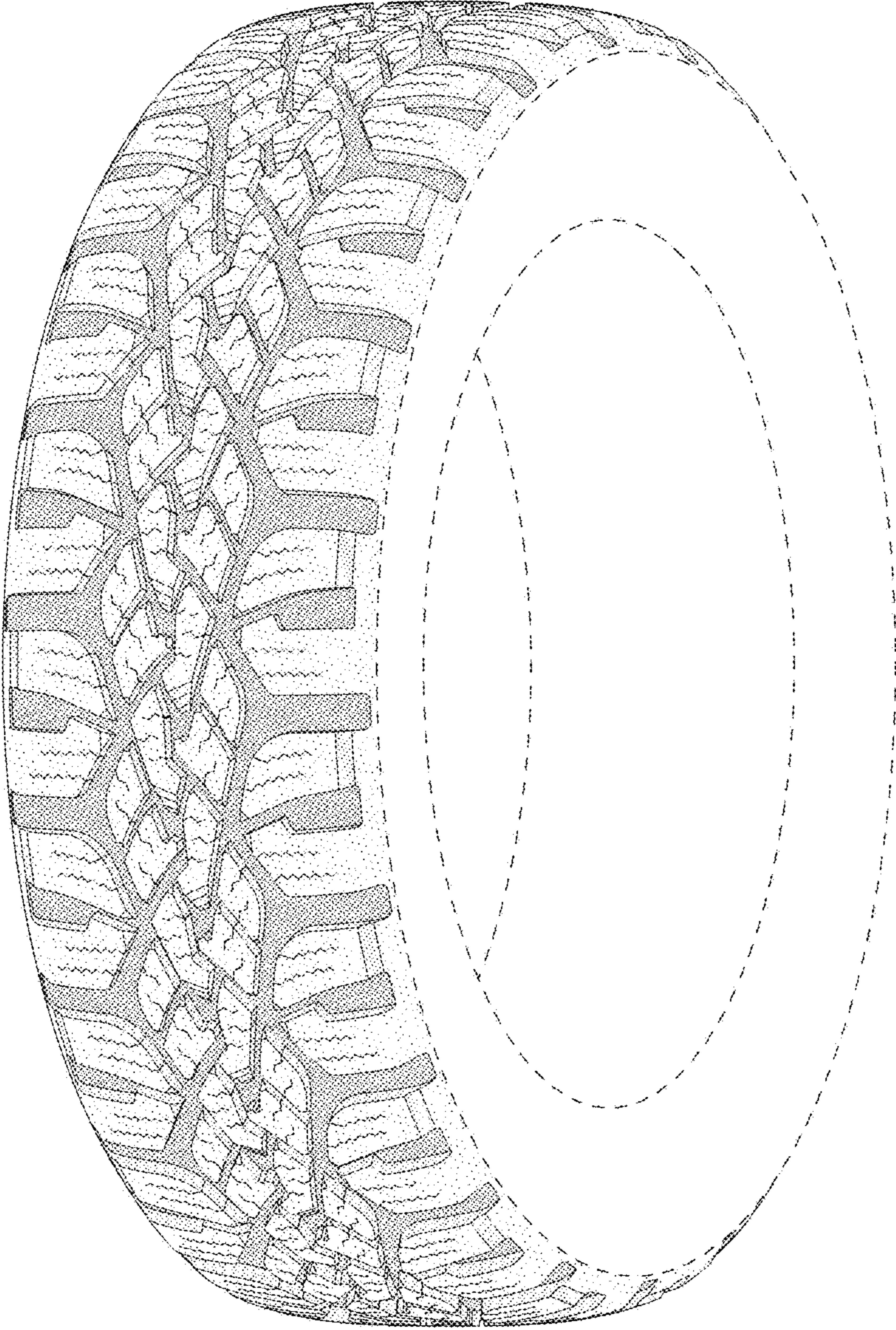

FIG - 1

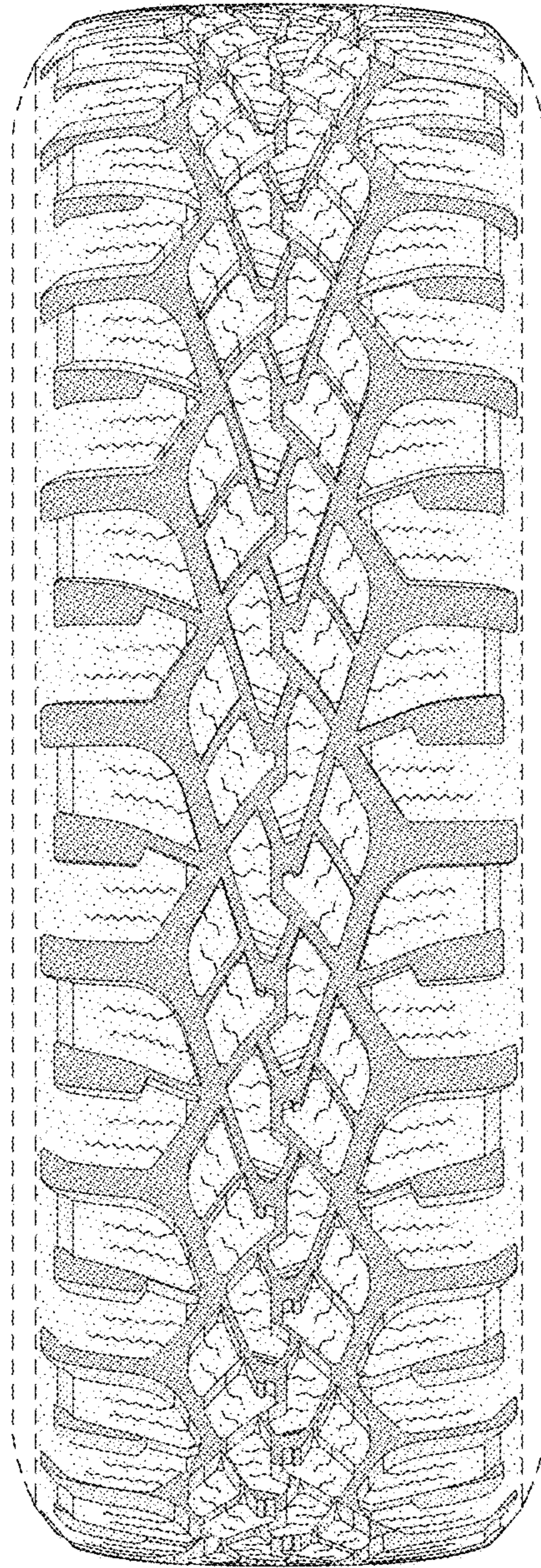

FIG - 2

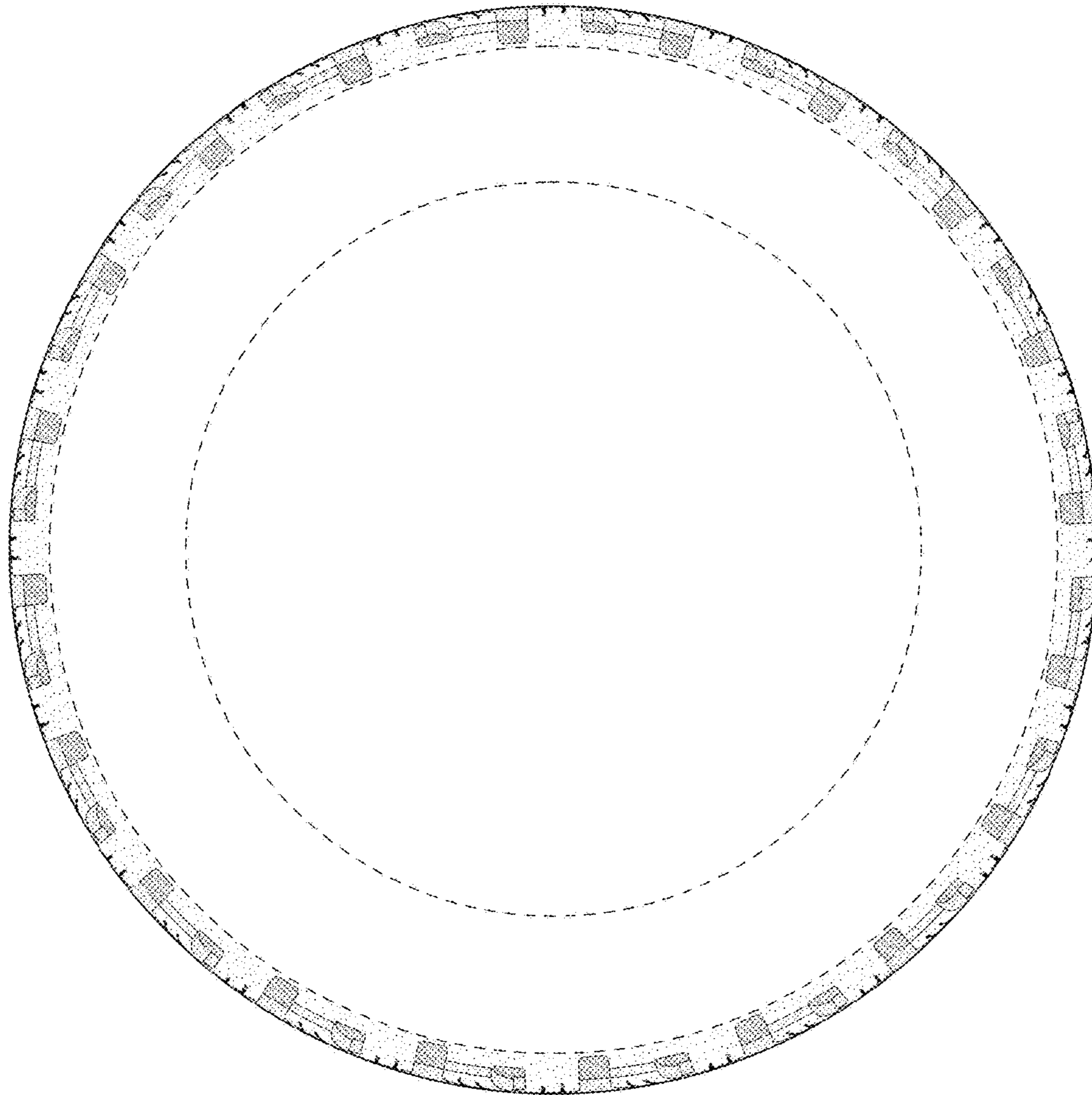

FIG - 3

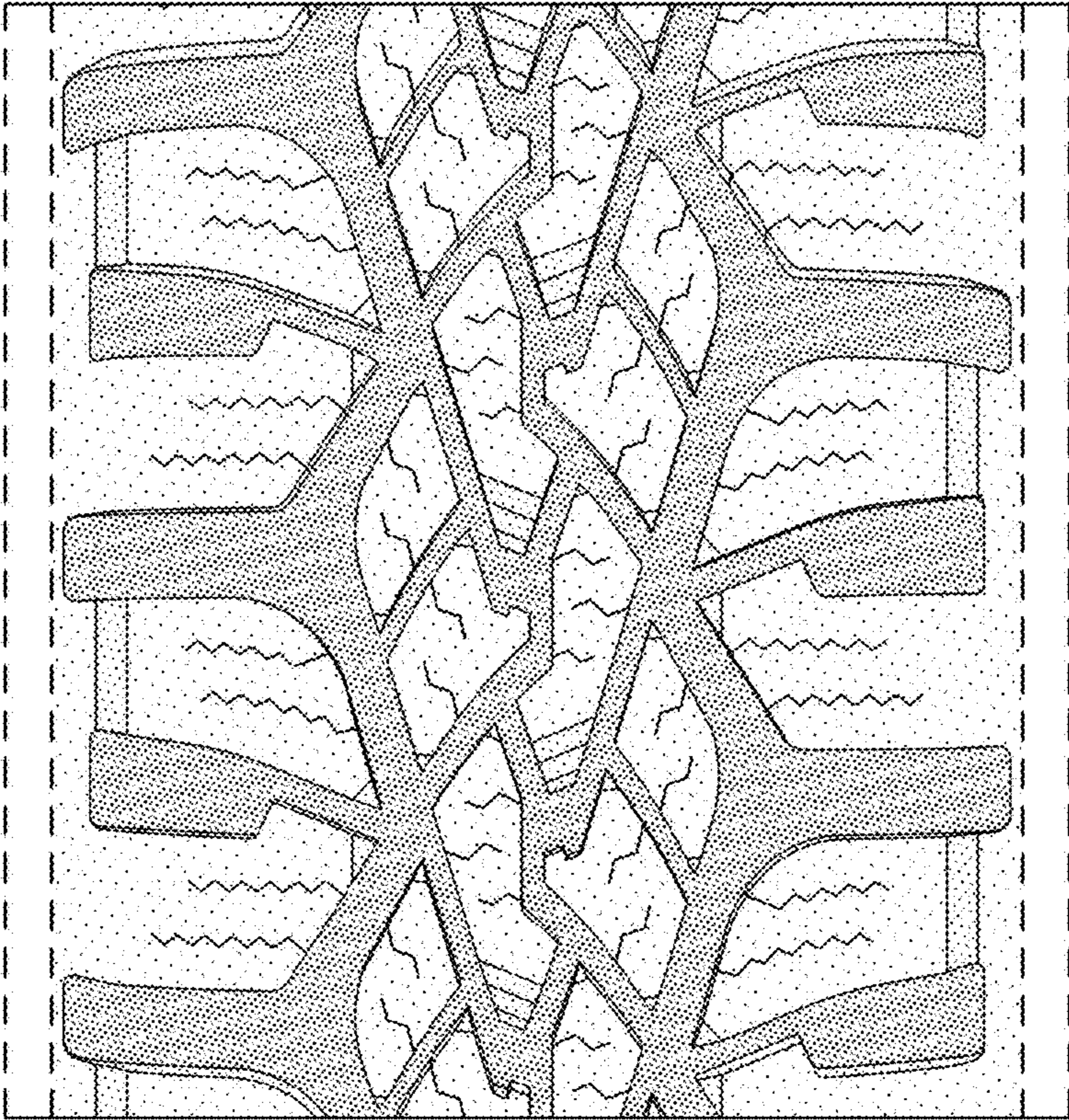

FIG - 4

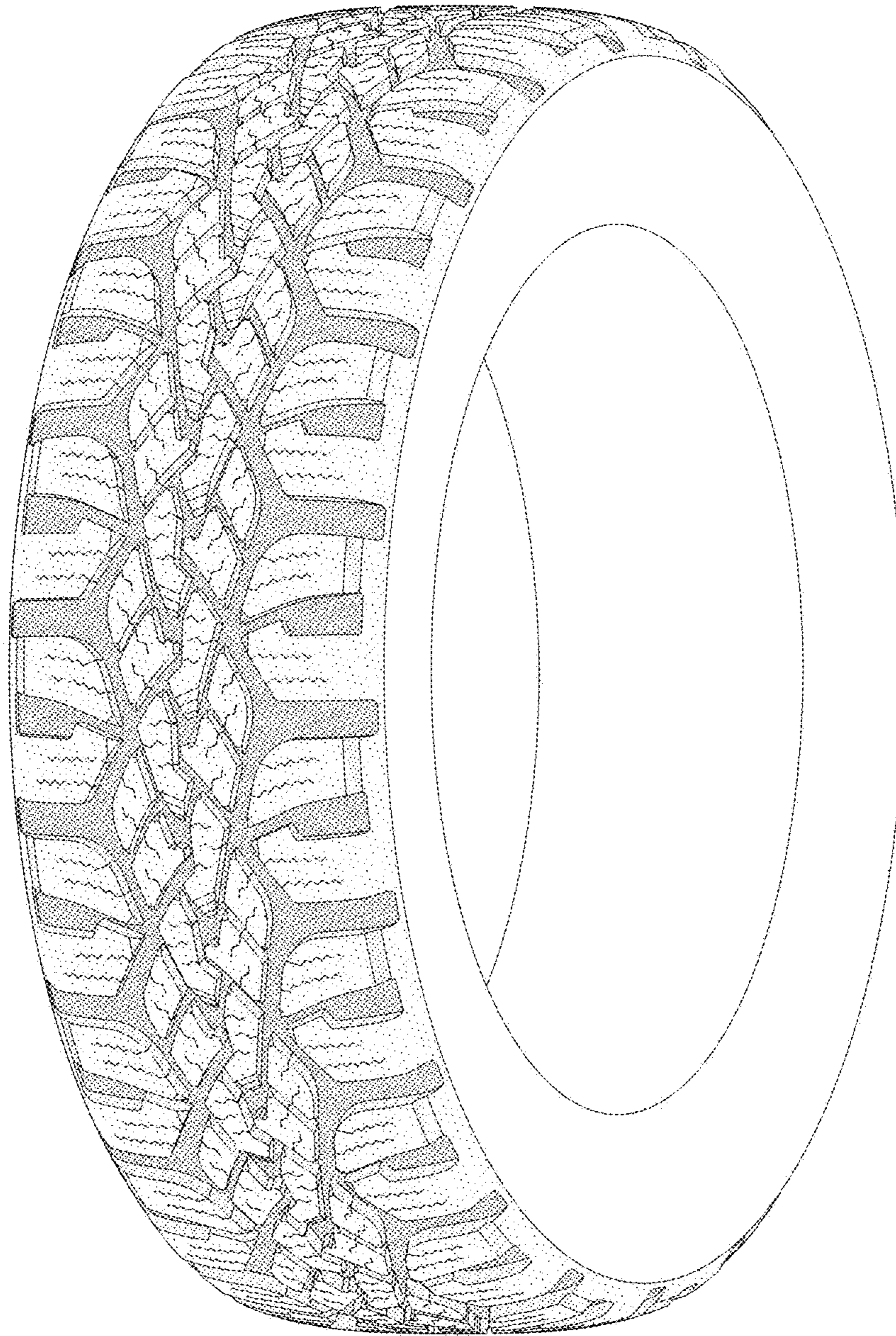

FIG - 5

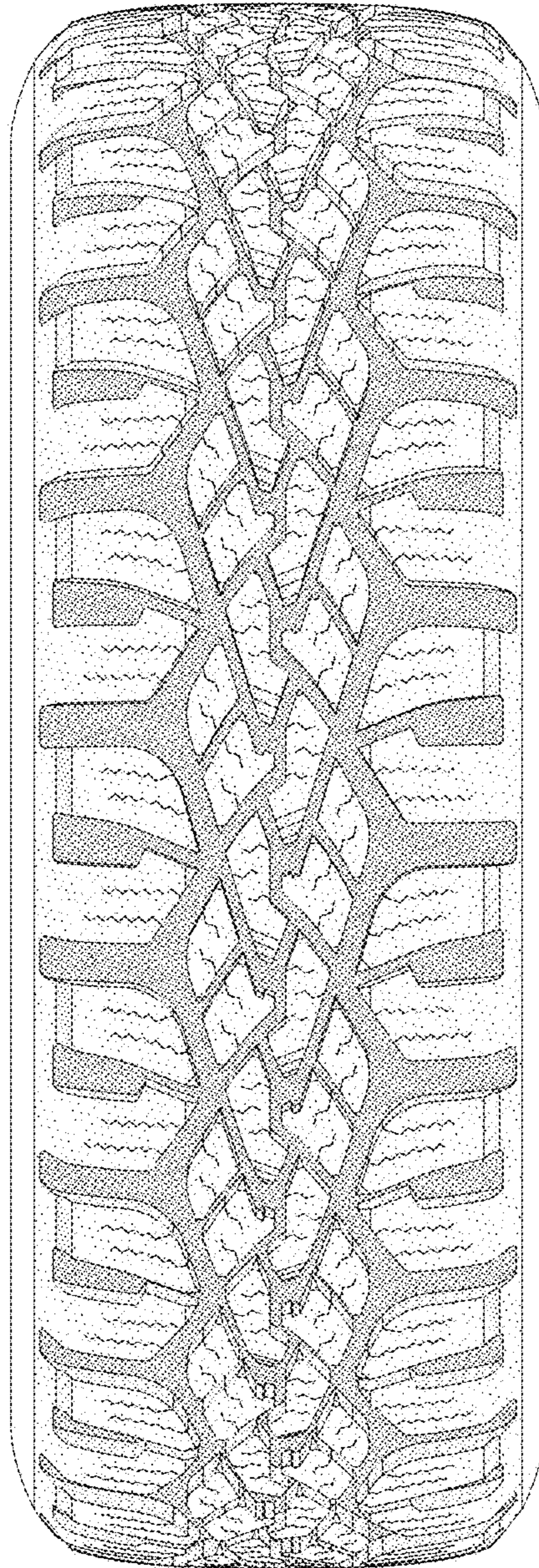

FIG - 6