



US00D820772S

(12) **United States Design Patent**
Matsuda

(10) **Patent No.:** **US D820,772 S**
(45) **Date of Patent:** **** Jun. 19, 2018**

(54) **MOTORCYCLE TIRE**
(71) Applicant: **BRIDGESTONE CORPORATION**,
Chuo-ku, Tokyo (JP)
(72) Inventor: **Mitsuyuki Matsuda**, Kodaira (JP)
(73) Assignee: **BRIDGESTONE CORPORATION**,
Chuo-ku, Tokyo (JP)

D579,406 S * 10/2008 Sueishi D12/536
D581,348 S * 11/2008 Sueishi D12/536
D585,015 S * 1/2009 Sueishi D12/536
D613,672 S * 4/2010 Larregain D12/536
D637,140 S * 5/2011 Hikita D12/536
D685,317 S * 7/2013 Lo D12/536
D710,788 S * 8/2014 Oba D12/536
D777,096 S * 1/2017 Oba D12/536

* cited by examiner

(**) Term: **15 Years**

Primary Examiner — George D. Kirschbaum

Assistant Examiner — Joseph J Kukella

(21) Appl. No.: **29/605,009**

(74) *Attorney, Agent, or Firm* — Kenjia IP Law PC

(22) Filed: **May 23, 2017**

(57) **CLAIM**

(30) **Foreign Application Priority Data**

The ornamental design for a motorcycle tire, as shown and described.

Nov. 25, 2016 (JP) 2016-025671

(51) **LOC (11) Cl.** **12-15**

DESCRIPTION

(52) **U.S. Cl.**
USPC **D12/536**

(58) **Field of Classification Search**
USPC D12/533-567
CPC B60C 11/0302; B60C 11/0306; B60C
11/0311; B60C 11/0313
See application file for complete search history.

FIG. 1 is a perspective view of a motorcycle tire showing my new design;
FIG. 2 is a front view thereof;
FIG. 3 is a top view thereof;
FIG. 4 is a right side view thereof;
FIG. 5 is an fragmentary enlarged front view showing the details of the tread thereof;
FIG. 6 is a section view taken along line 6-6 in FIG. 5; and,
FIG. 7 is a section view taken along line 7-7 in FIG. 5.
The broken lines are for the purpose of showing environmental structure only and form no part of the claimed design.

(56) **References Cited**

U.S. PATENT DOCUMENTS

D332,931 S * 2/1993 Marui D12/536
D354,465 S * 1/1995 Detzner D12/536
D355,150 S * 2/1995 Detzner D12/536
D392,225 S * 3/1998 Lo D12/536

1 Claim, 7 Drawing Sheets

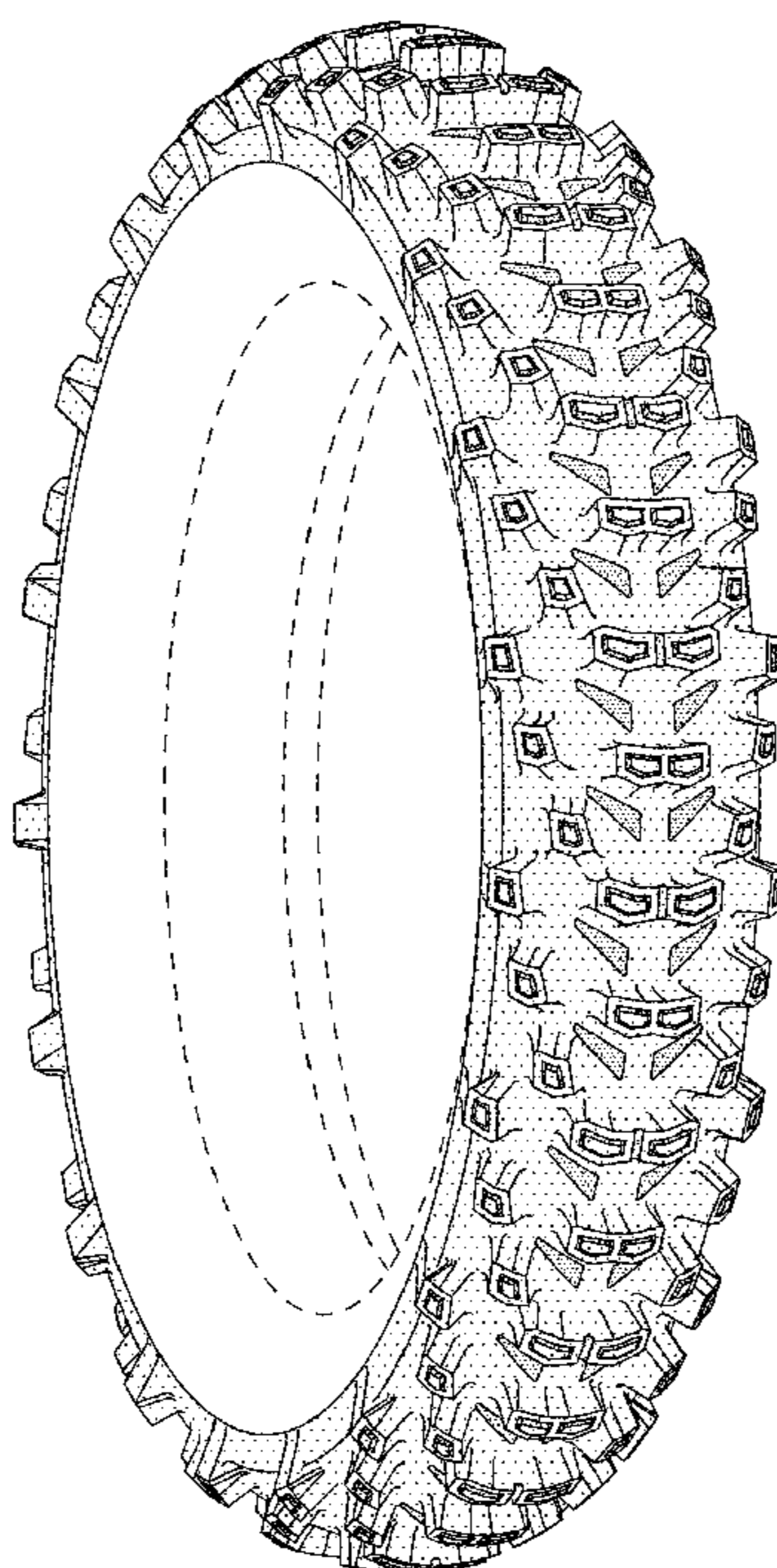

FIG. 1

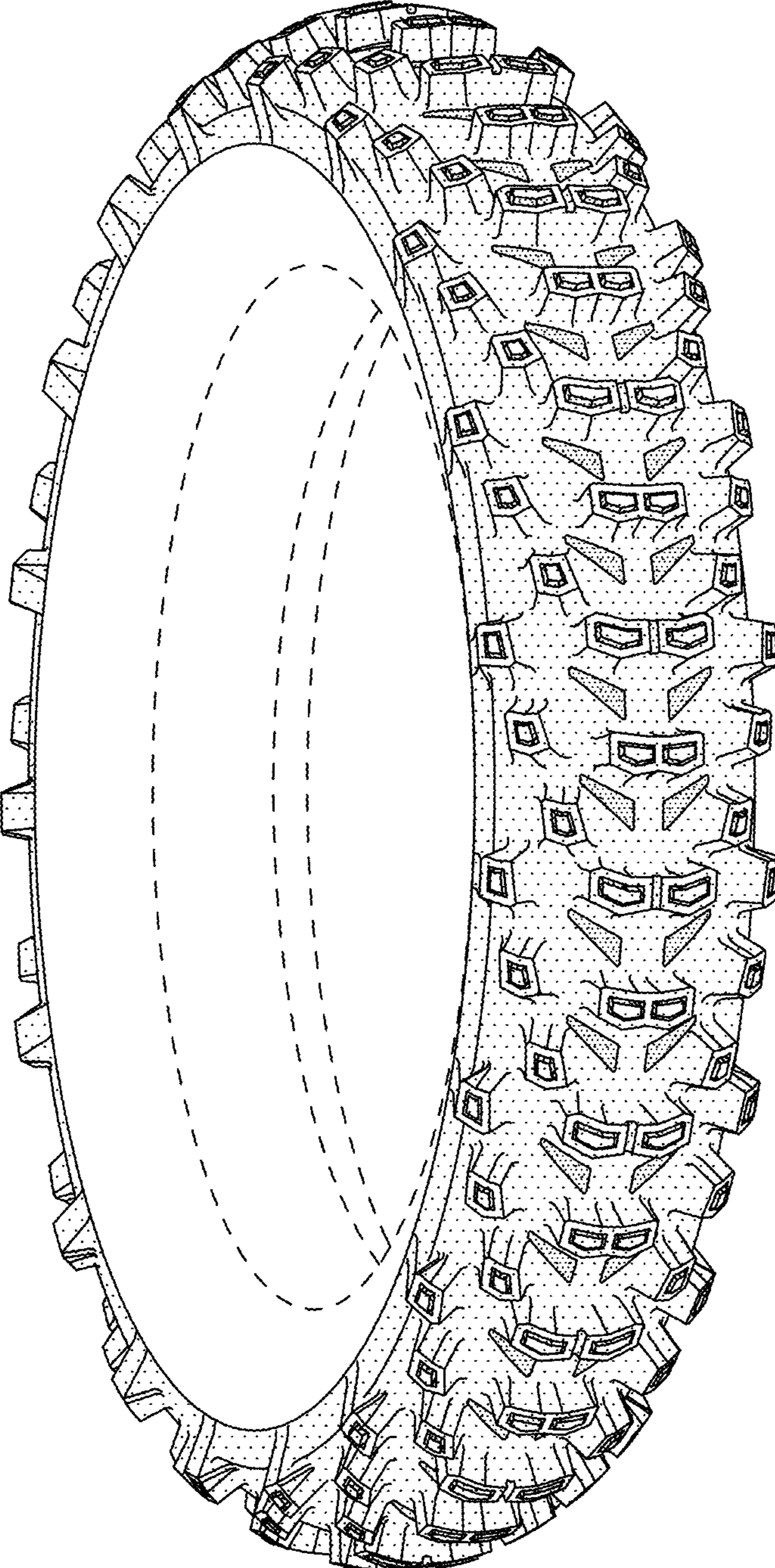

FIG. 2

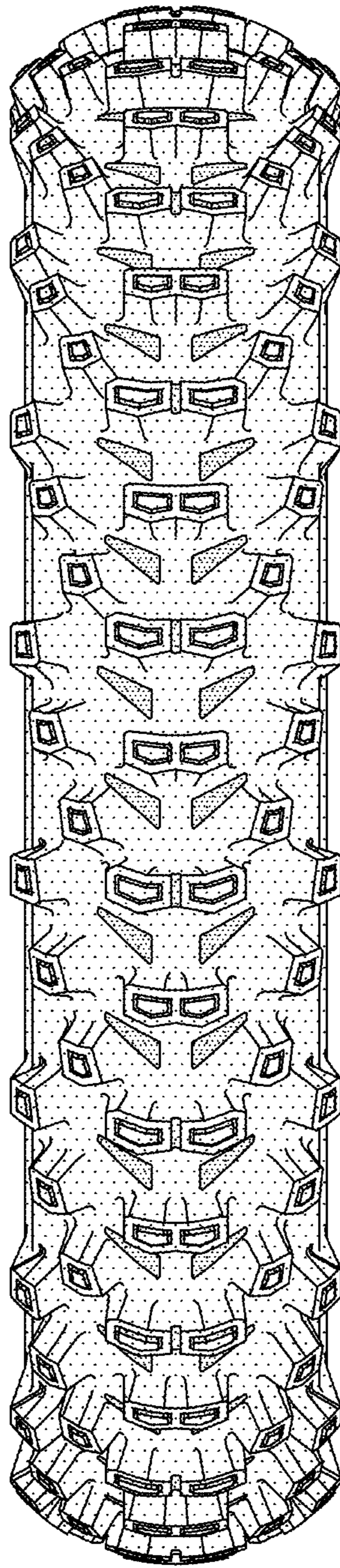

FIG. 3

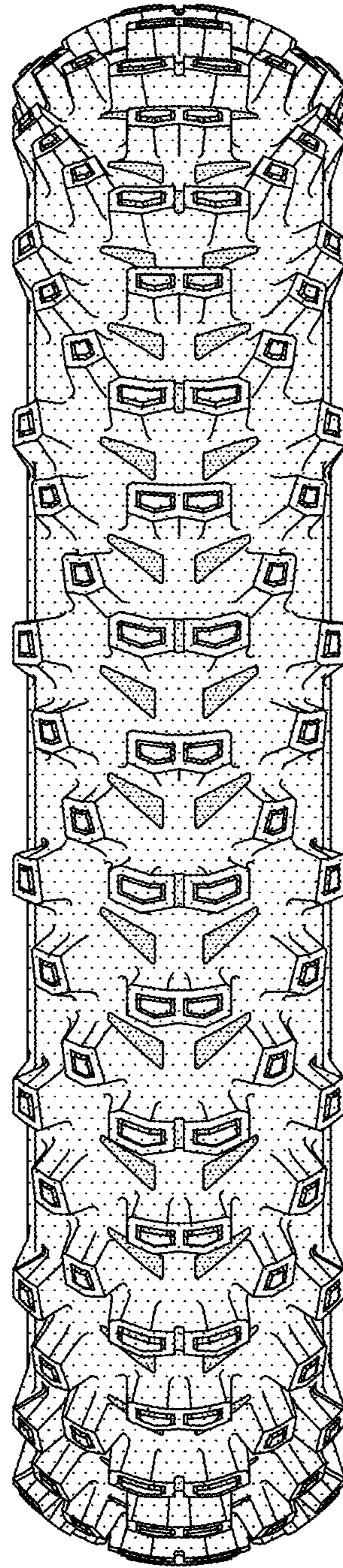

FIG. 4

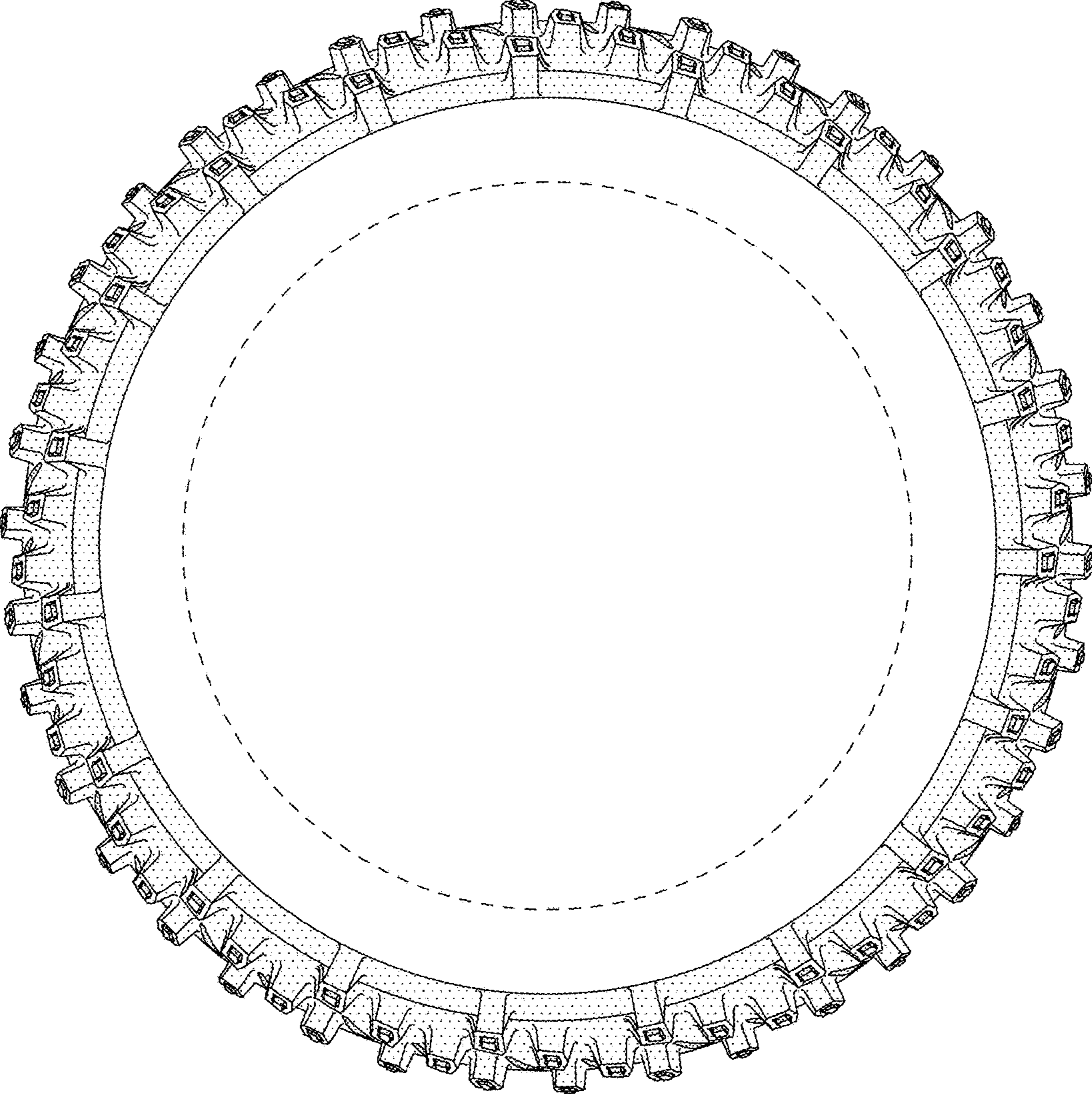

FIG. 5

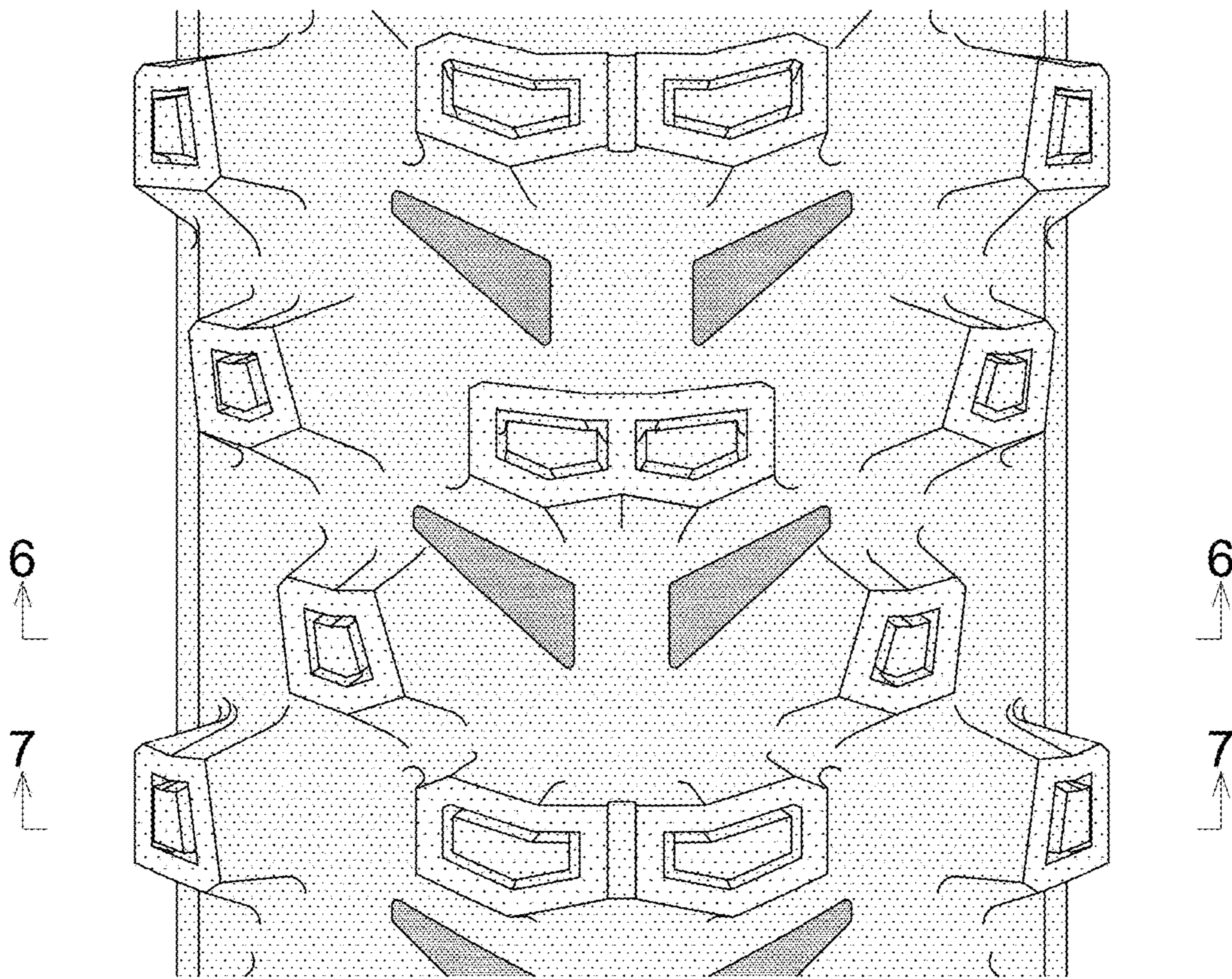

FIG. 6

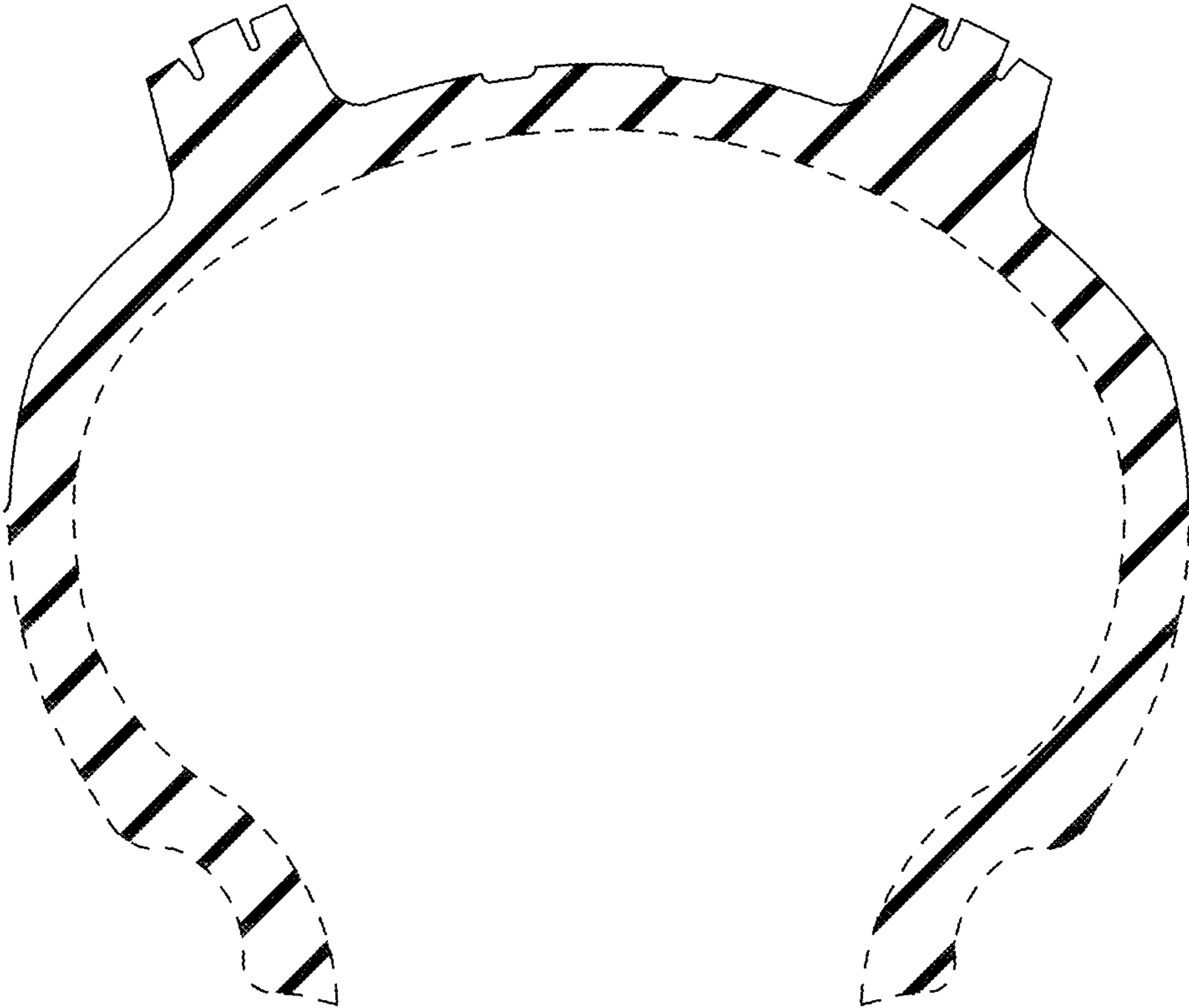

FIG. 7

