



US00D820715S

(12) **United States Design Patent**
Le Bail

(10) **Patent No.:** **US D820,715 S**
(45) **Date of Patent:** **** Jun. 19, 2018**

- (54) **RING**
- (71) Applicant: **Cartier International AG**, Steinhausen (CH)
- (72) Inventor: **Wilfrid Le Bail**, Paris (FR)
- (73) Assignee: **Cartier International AG**, Steinhausen (CH)

D199,363 S *	10/1964	Katz	D11/34
D443,548 S *	6/2001	Haquet	D11/26
D453,703 S *	2/2002	Edmond	D11/34
D595,175 S *	6/2009	Gruosi	D11/26
D691,505 S *	10/2013	Fillon	D11/3
D691,508 S *	10/2013	Fillon	D11/26
D792,798 S *	7/2017	Marchand	D11/26
D793,274 S *	8/2017	Marchand	D11/26
D798,184 S *	9/2017	Hardy	D11/4
D803,087 S *	11/2017	Hardy	D11/4

(**) Term: **15 Years**

- (21) Appl. No.: **29/605,482**
- (22) Filed: **May 26, 2017**
- (51) **LOC (11) Cl.** **11-01**
- (52) **U.S. Cl.**
USPC **D11/34**
- (58) **Field of Classification Search**
USPC ... D11/1, 2, 7, 8, 11, 26-39, 40, 41, 42, 43, D11/44, 56, 79-86, 91, 92
CPC .. A44C 5/00; A44C 1/00; A44C 7/002; A44C 11/00; A44C 11/007; A44C 23/00; A44C 25/00; A44C 25/001; A44C 25/007; A44C 17/02; A44C 17/0241; A44C 17/0266; A44C 17/0175; A44C 9/00; A44C 9/0007; A44C 9/0015; A44C 9/0023; A44C 9/003; A44C 9/0038; A44C 9/0046; A44C 9/0053; A44C 9/0061; A44C 9/0069; A44C 9/0076; A44C 9/0084; A44C 9/02; A44C 15/001
See application file for complete search history.

(56) **References Cited**

U.S. PATENT DOCUMENTS

D99,982 S *	6/1936	Arpels	D11/26
D177,384 S *	4/1956	Katz	D11/34

OTHER PUBLICATIONS

[Online] "Blu by Kim ring, five rows." <https://www.wempe.com/en/jewelry/brands/by-kim/blu-by-kim#4B52AF0CDFDC410EA616B0D058763279>. Retrieved Feb. 2, 2018.*

* cited by examiner

Primary Examiner — Melanie Pellegrini
(74) *Attorney, Agent, or Firm* — Taft Stettinius & Hollister LLP

(57) **CLAIM**

The ornamental design of a ring, as shown and described.

DESCRIPTION

FIG. 1 is a front elevational view of a ring showing my new design;
FIG. 2 is a back elevational view thereof;
FIG. 3 is a right side elevational view thereof;
FIG. 4 is a left side elevational view thereof;
FIG. 5 is a top plan view thereof;
FIG. 6 is a bottom plan view thereof; and,
FIG. 7 is a front, right side perspective view thereof.

1 Claim, 7 Drawing Sheets

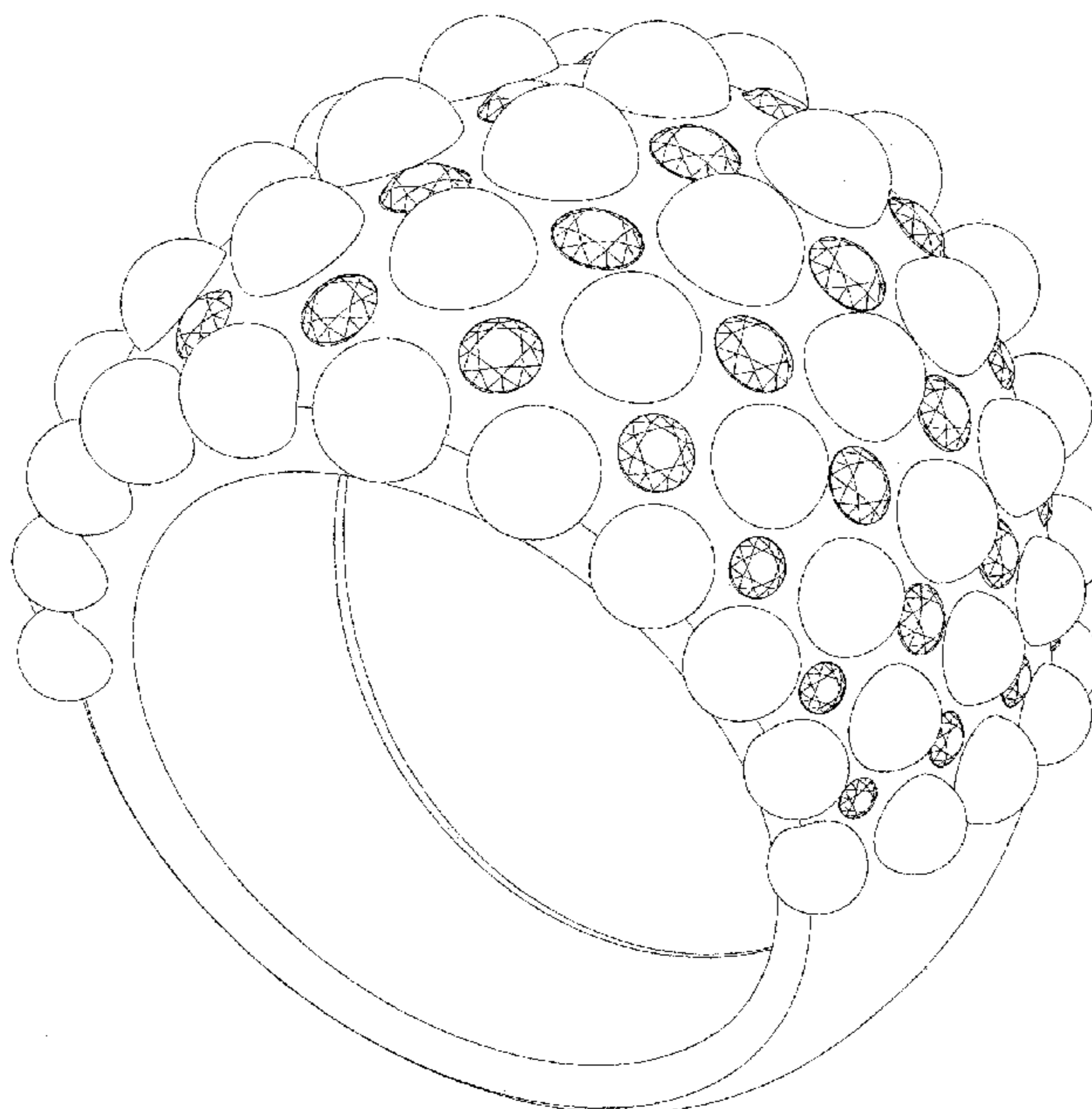

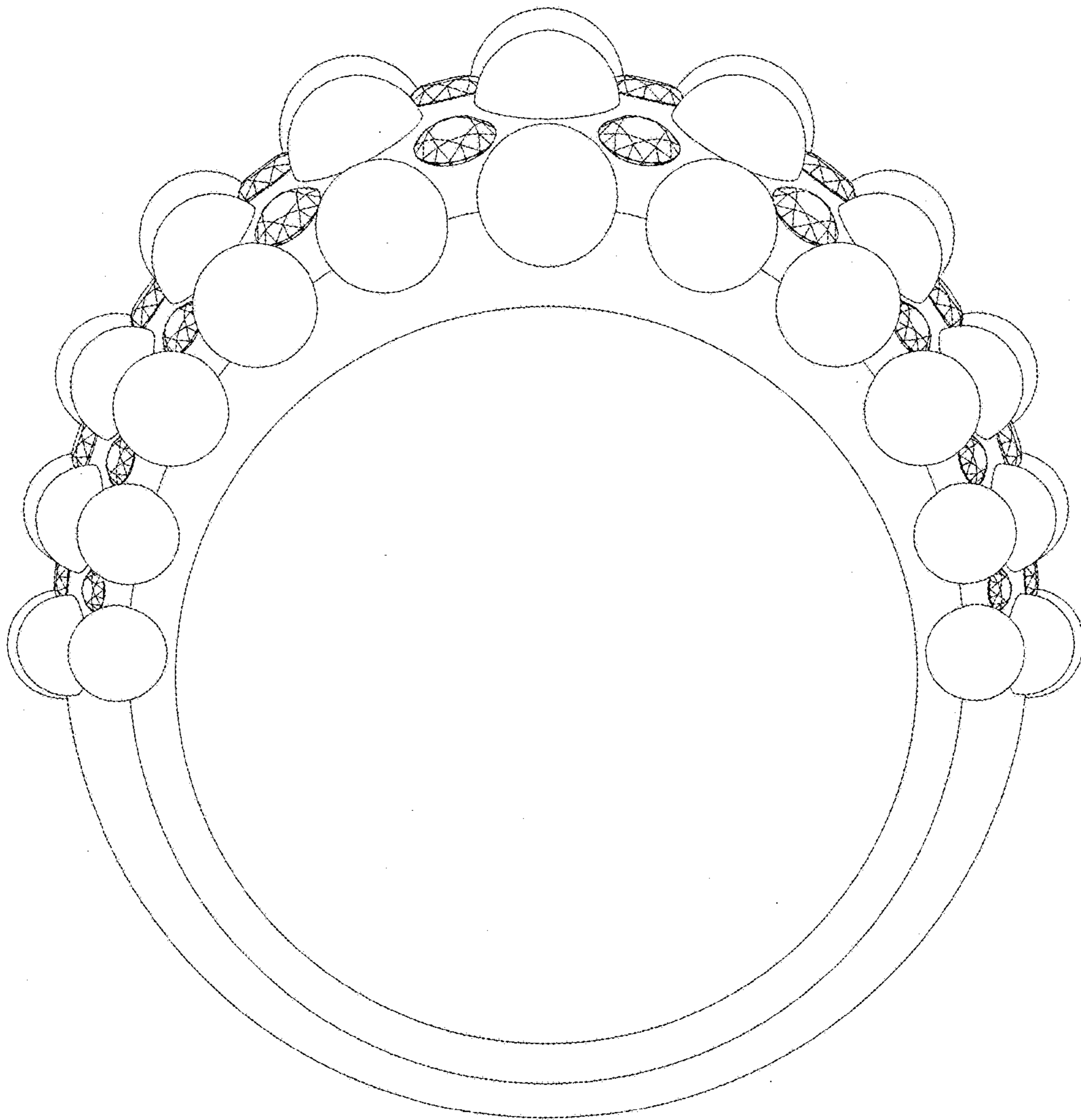

Fig. 1

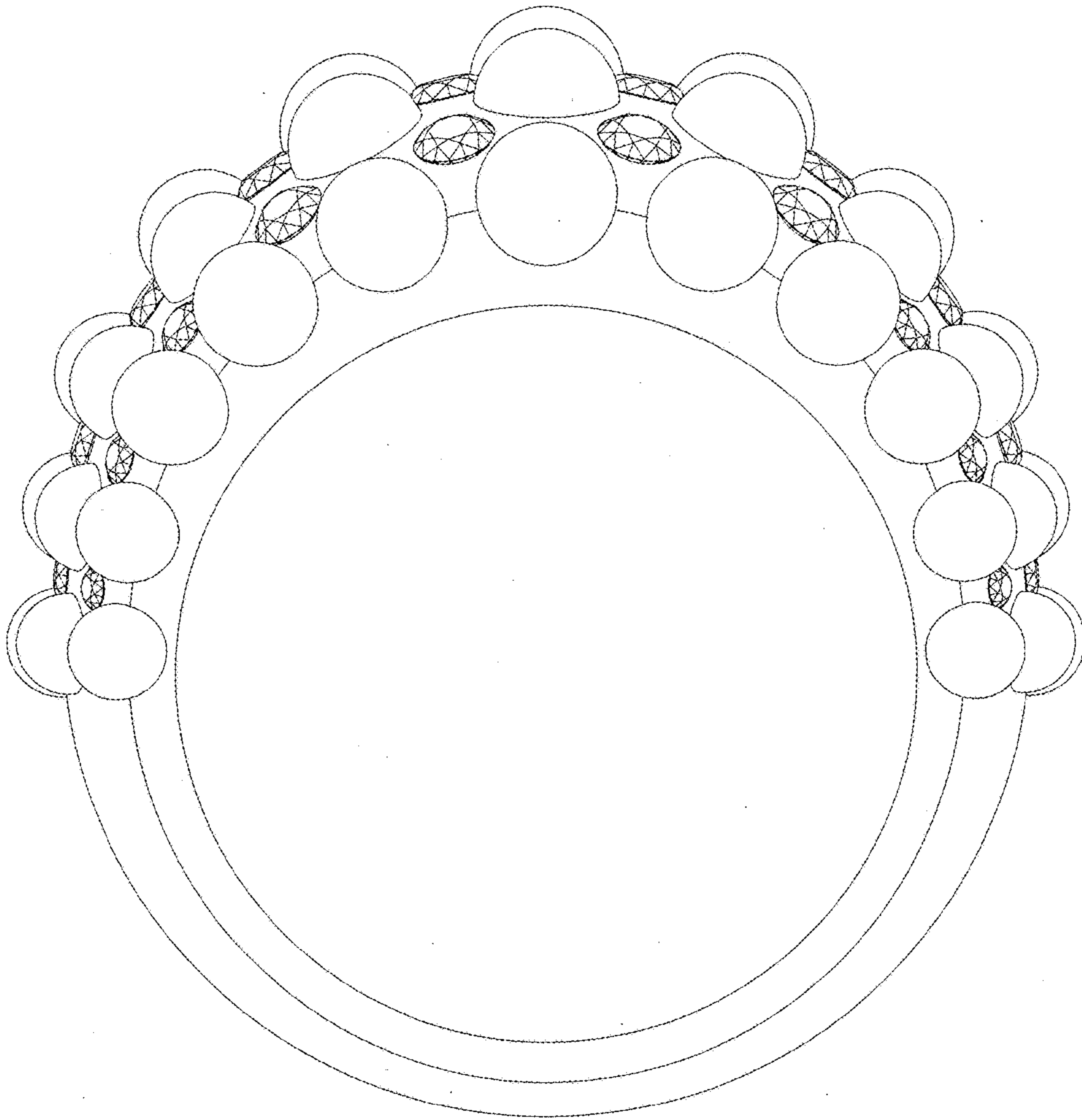

Fig. 2

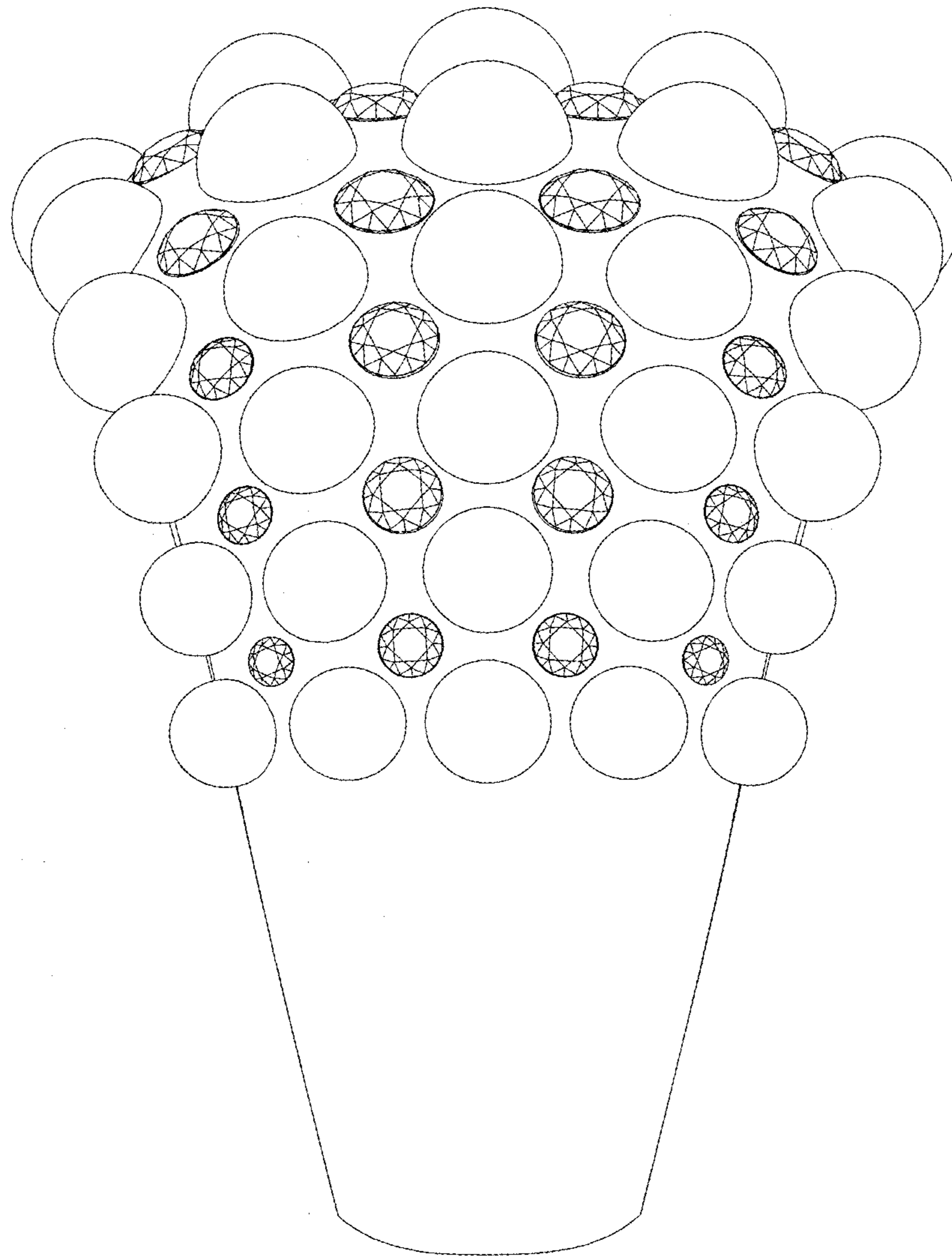

Fig. 3

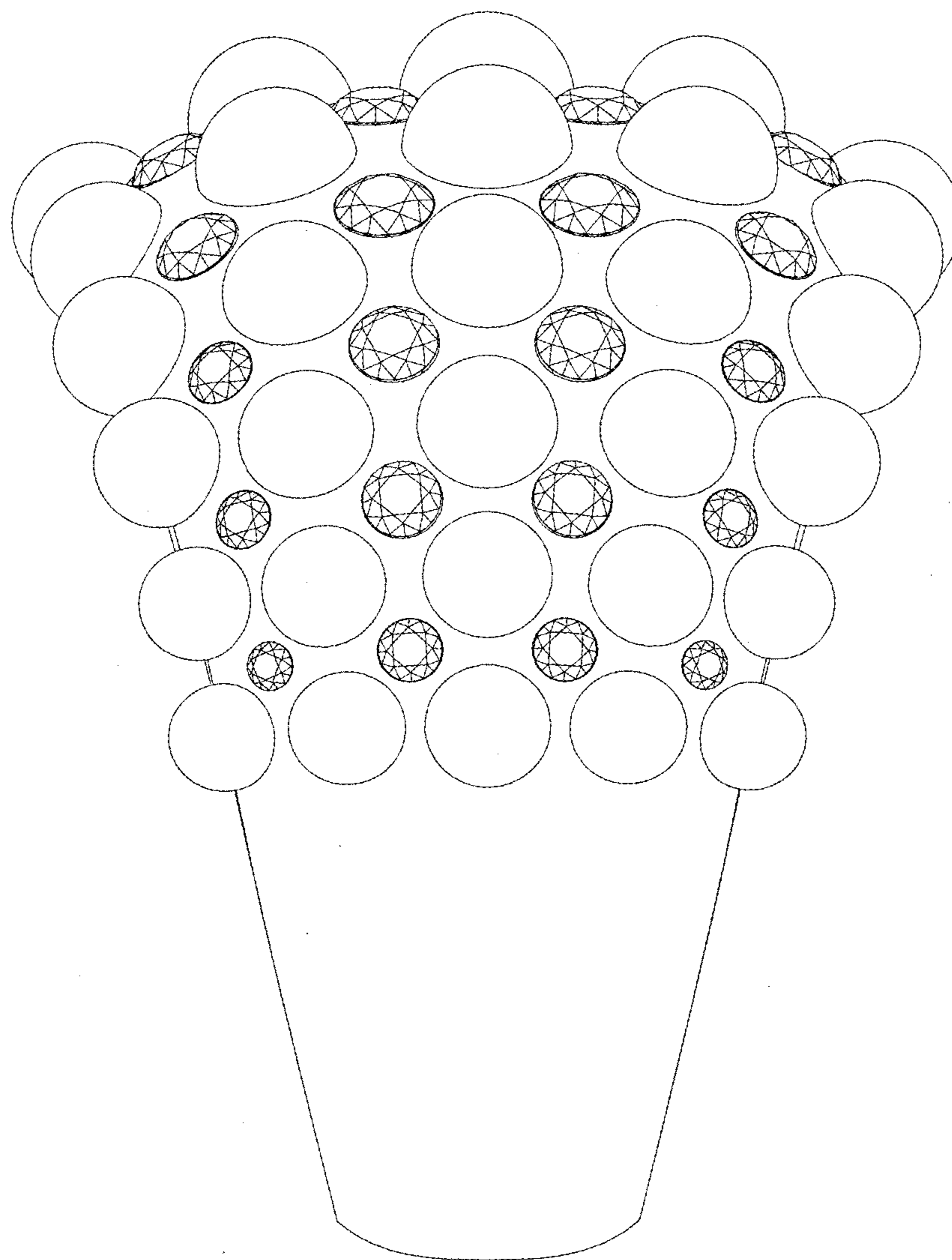

Fig. 4

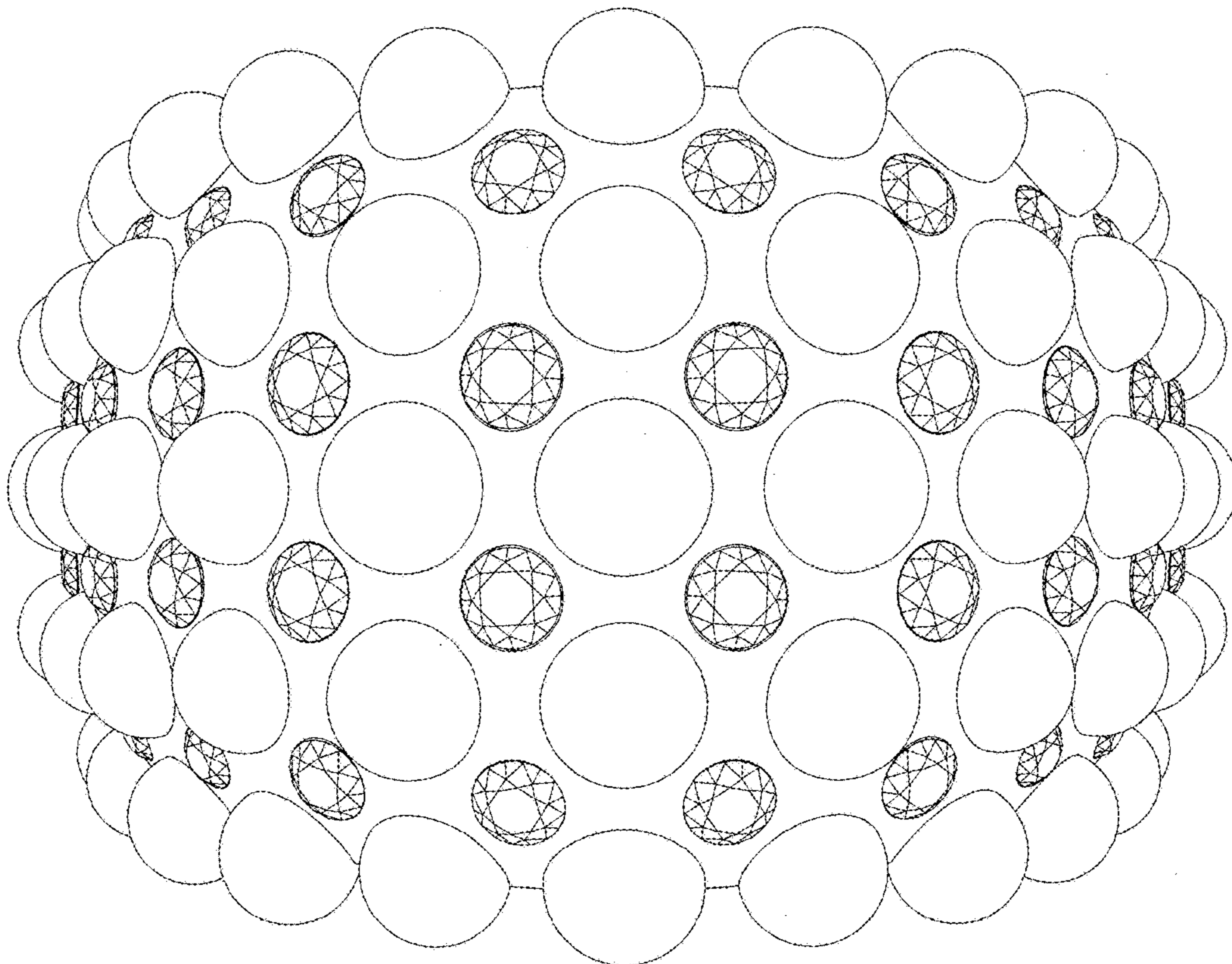

Fig. 5

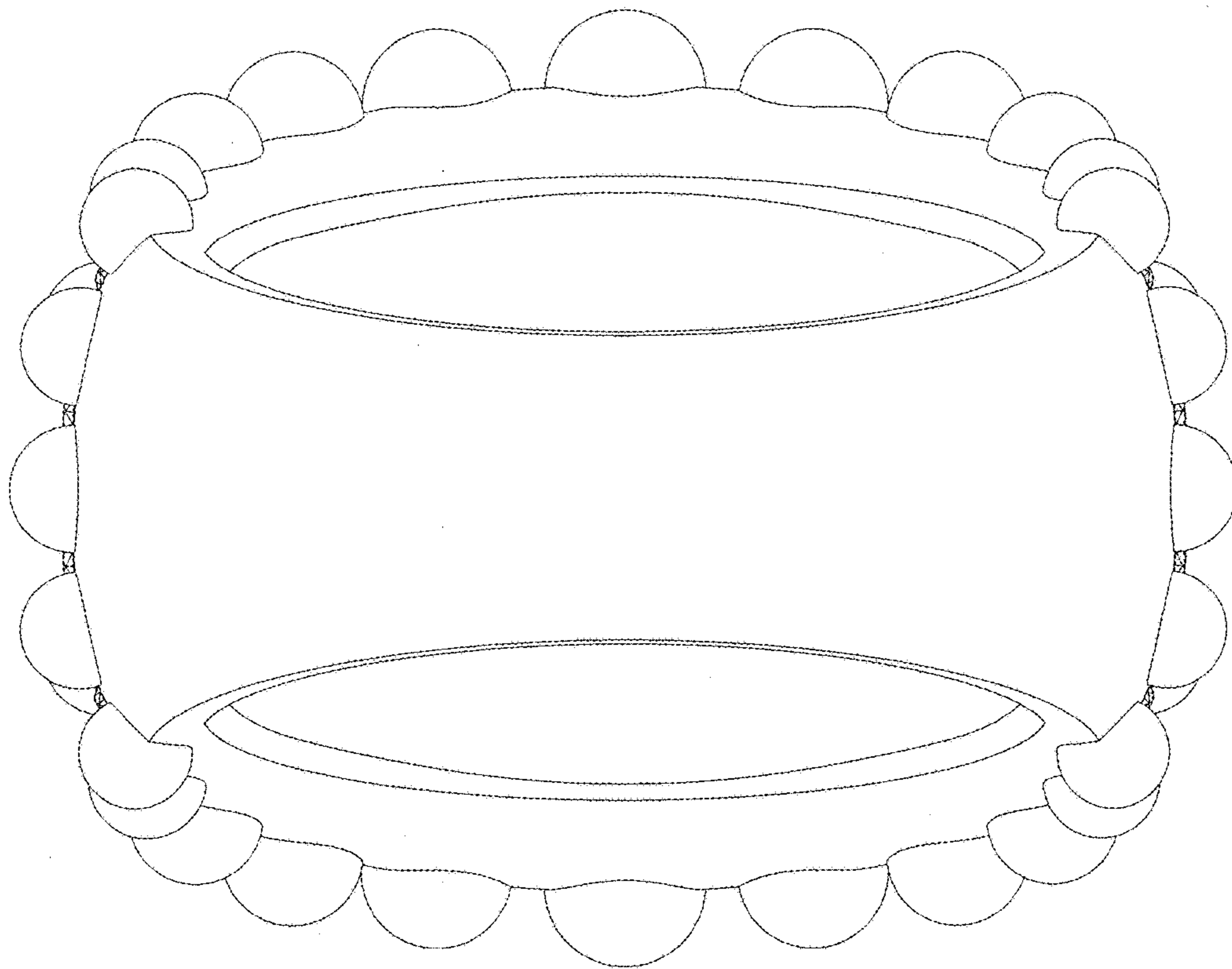

Fig. 6

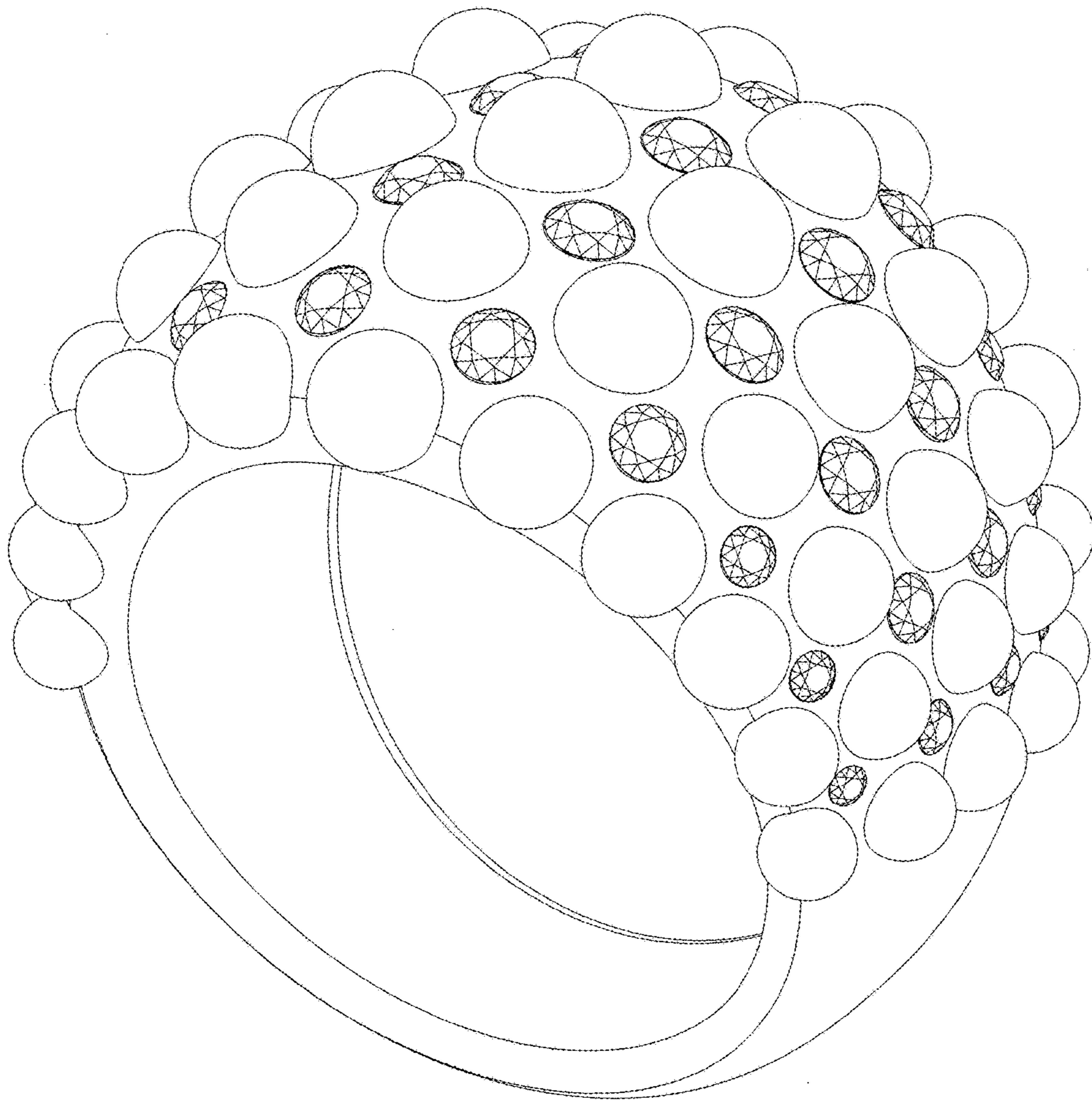

Fig. 7