



US00D820642S

(12) **United States Design Patent** (10) **Patent No.:** **US D820,642 S**  
**Richardson** (45) **Date of Patent:** **\*\* Jun. 19, 2018**

(54) **TRAY**  
(71) Applicant: **Robert Welch Designs Ltd.**, Chipping, Campden, Gloucestershire (GB)  
(72) Inventor: **Oliver Richardson**, Eynsham (GB)  
(73) Assignee: **ROBERT WELCH DESIGNS LTD.**, Chipping, Campden, Gloucestershire (GB)  
(\*\*) Term: **15 Years**  
(21) Appl. No.: **29/605,774**  
(22) Filed: **May 30, 2017**

7,810,180 B2 \* 10/2010 List ..... A47K 11/04 4/572.1  
D668,508 S \* 10/2012 Zox ..... D7/552.1  
D674,569 S \* 1/2013 Schelling ..... D32/74  
D720,179 S \* 12/2014 Zox ..... D7/396.1  
D725,755 S \* 3/2015 Jones ..... D23/304  
D734,839 S \* 7/2015 Jones ..... D23/304  
D752,383 S \* 3/2016 Zox ..... D7/396.1  
D775,829 S \* 1/2017 Wang ..... D3/304  
D778,678 S \* 2/2017 Baez ..... D7/554.2  
D804,095 S \* 11/2017 Platt ..... D28/20  
2004/0099670 A1 \* 5/2004 Michaeli ..... A47G 19/06 220/574  
2005/0161453 A1 \* 7/2005 Corrieri ..... A47G 19/065 220/23.8  
2009/0152157 A1 \* 6/2009 Schaaper ..... A47G 23/0625 206/557  
2012/0000915 A1 \* 1/2012 Swallow ..... A47G 19/06 220/574

(30) **Foreign Application Priority Data**  
Jan. 12, 2017 (EM) ..... 003620517-0002  
(51) **LOC (11) Cl.** ..... **07-01**  
(52) **U.S. Cl.**  
USPC ..... **D7/554.2**  
(58) **Field of Classification Search**  
USPC ..... D7/396.4, 500, 543, 550.1, 552.1, 553.1, D7/553.6, 554.2; D9/424, 749; D30/129  
CPC ..... B65D 1/34; B65D 3/02; B65D 21/0204  
See application file for complete search history.

\* cited by examiner

*Primary Examiner* — Kelley Donnelly  
(74) *Attorney, Agent, or Firm* — MacMillan, Sobanski & Todd, LLC

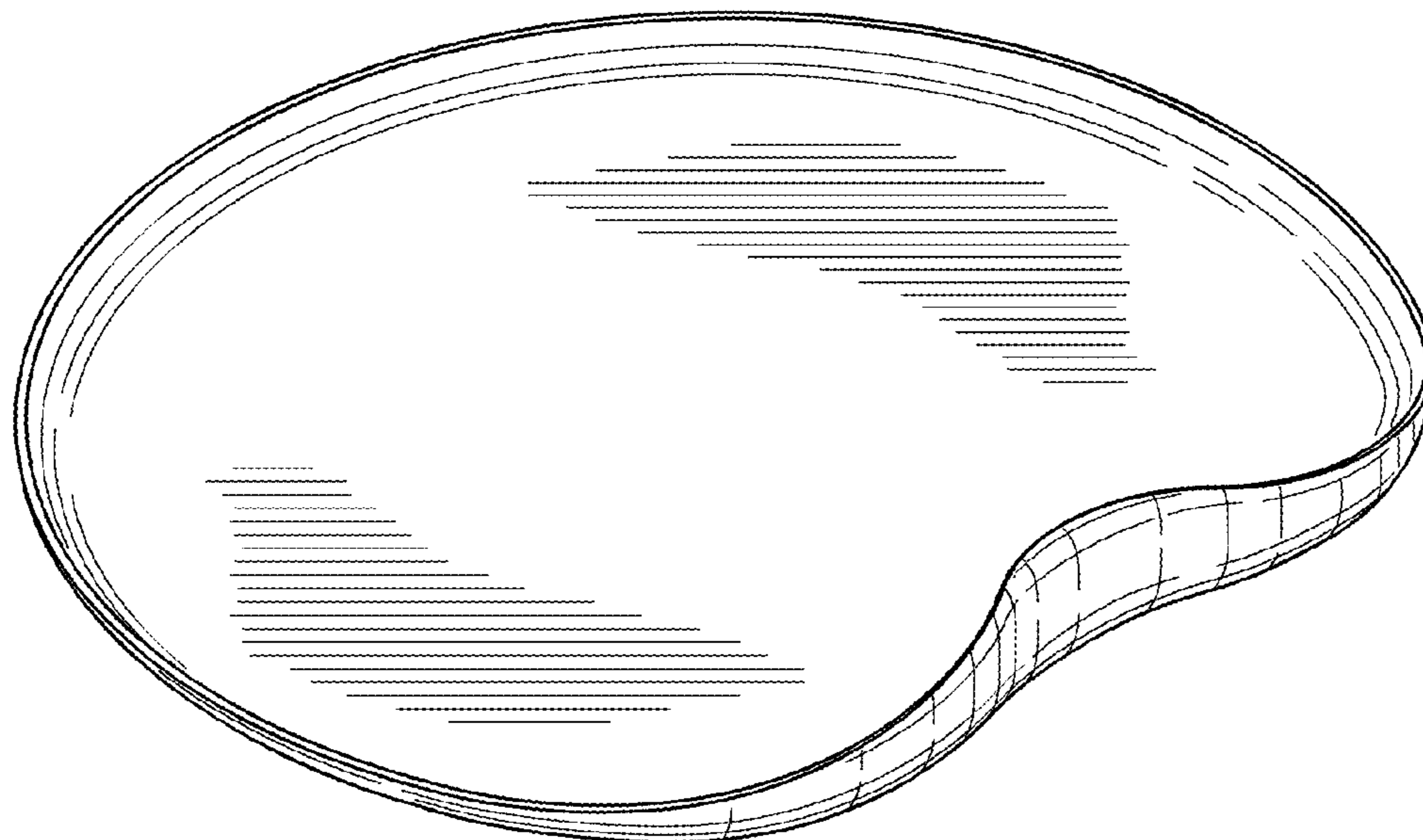
(56) **References Cited**  
U.S. PATENT DOCUMENTS  
D148,374 S \* 1/1948 Malco ..... 273/145 C  
D152,659 S \* 2/1949 Sloan ..... D7/553.1  
D288,375 S \* 2/1987 Okami ..... D32/56  
D352,367 S \* 11/1994 Gryzlak ..... D30/123  
D420,851 S \* 2/2000 Wagner ..... D7/402

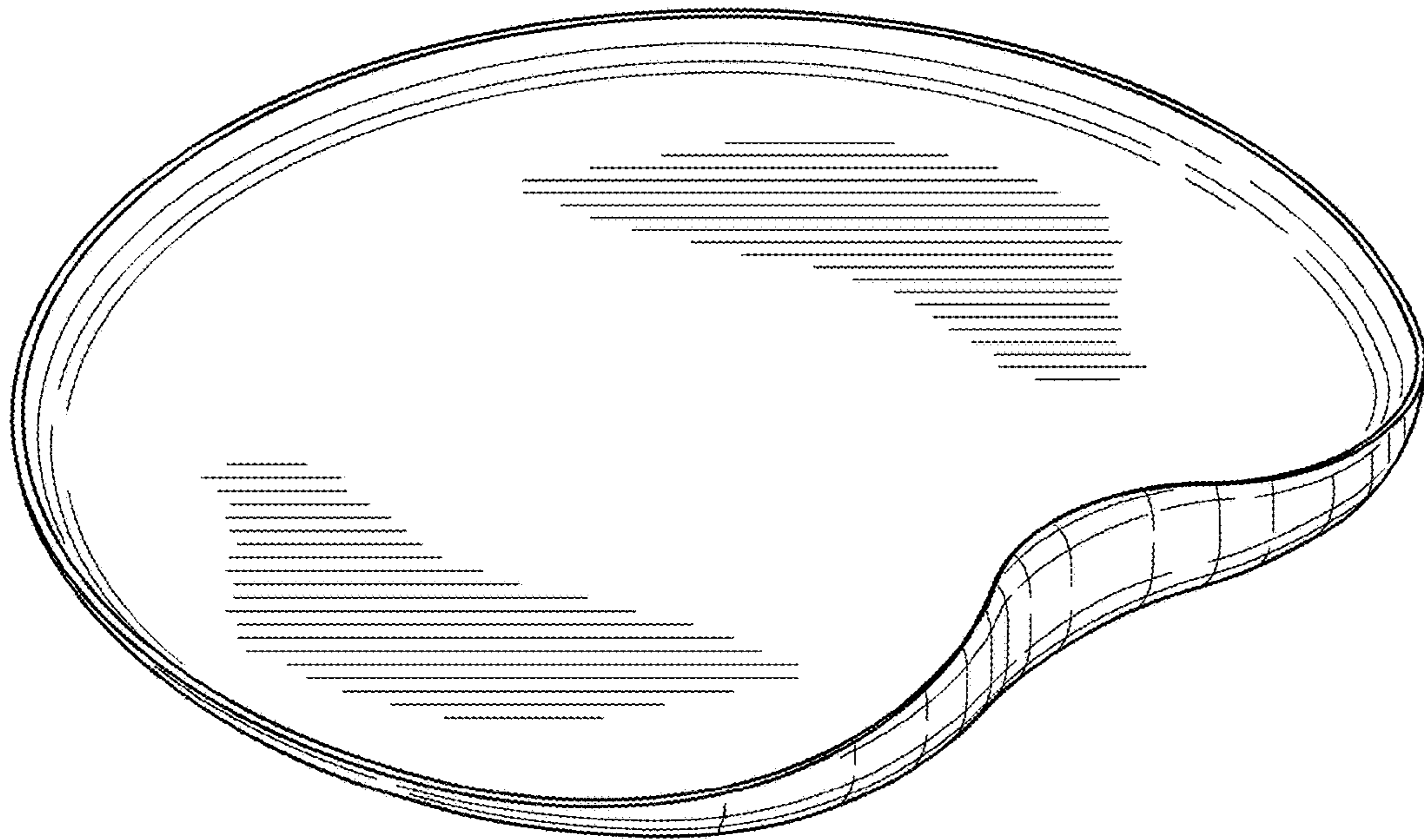
(57) **CLAIM**  
The ornamental design for a tray, as shown.

**DESCRIPTION**

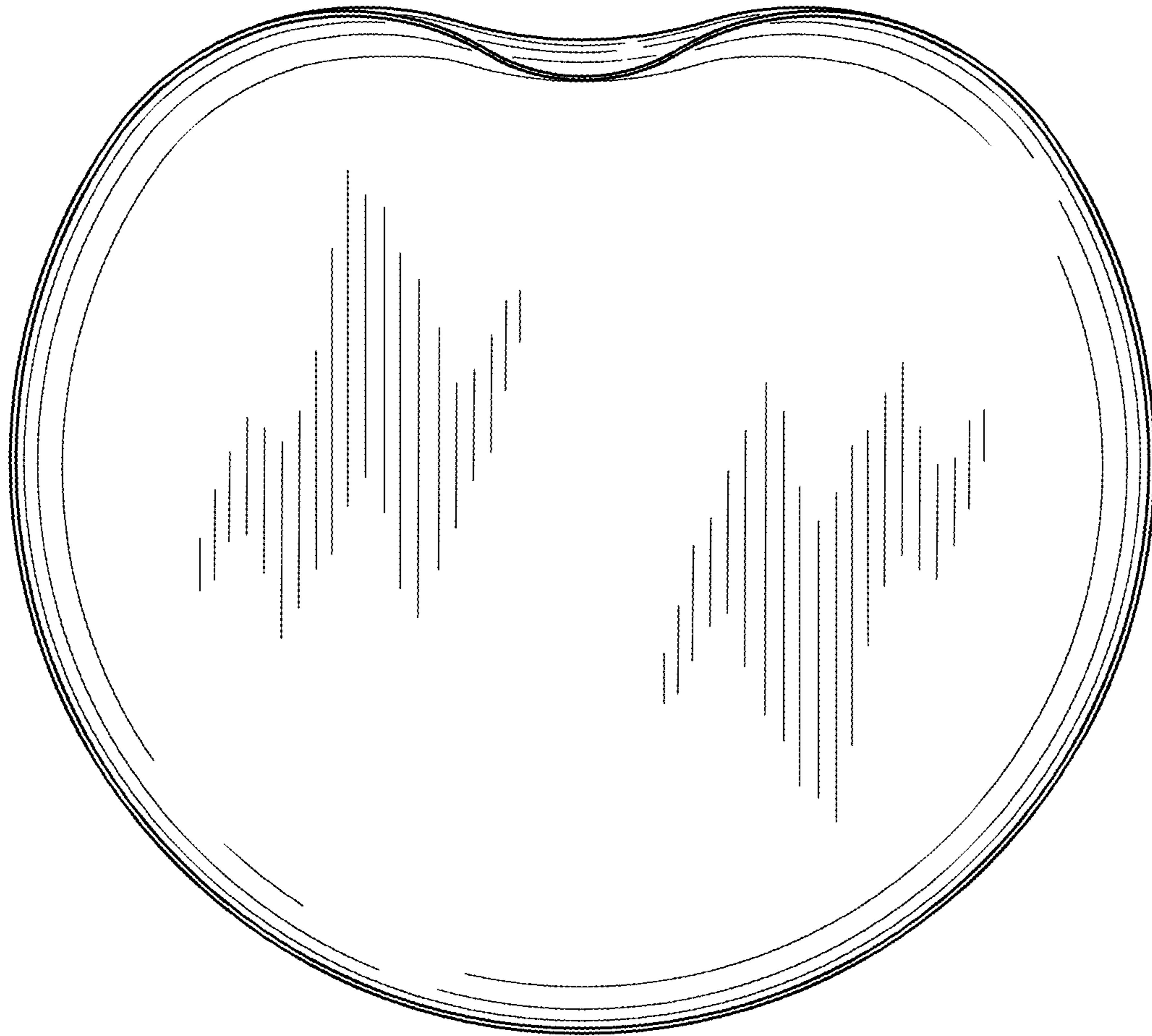
FIG. 1 is a perspective view of the top of a tray embodying my design.  
FIG. 2 is a top plan view thereof.  
FIG. 3 is a bottom plan view thereof.  
FIG. 4 is a top end elevational view thereof.  
FIG. 5 is a bottom end elevational view thereof.  
FIG. 6 is a left side elevational view thereof; and,  
FIG. 7 is a right side elevational view thereof.

**1 Claim, 4 Drawing Sheets**

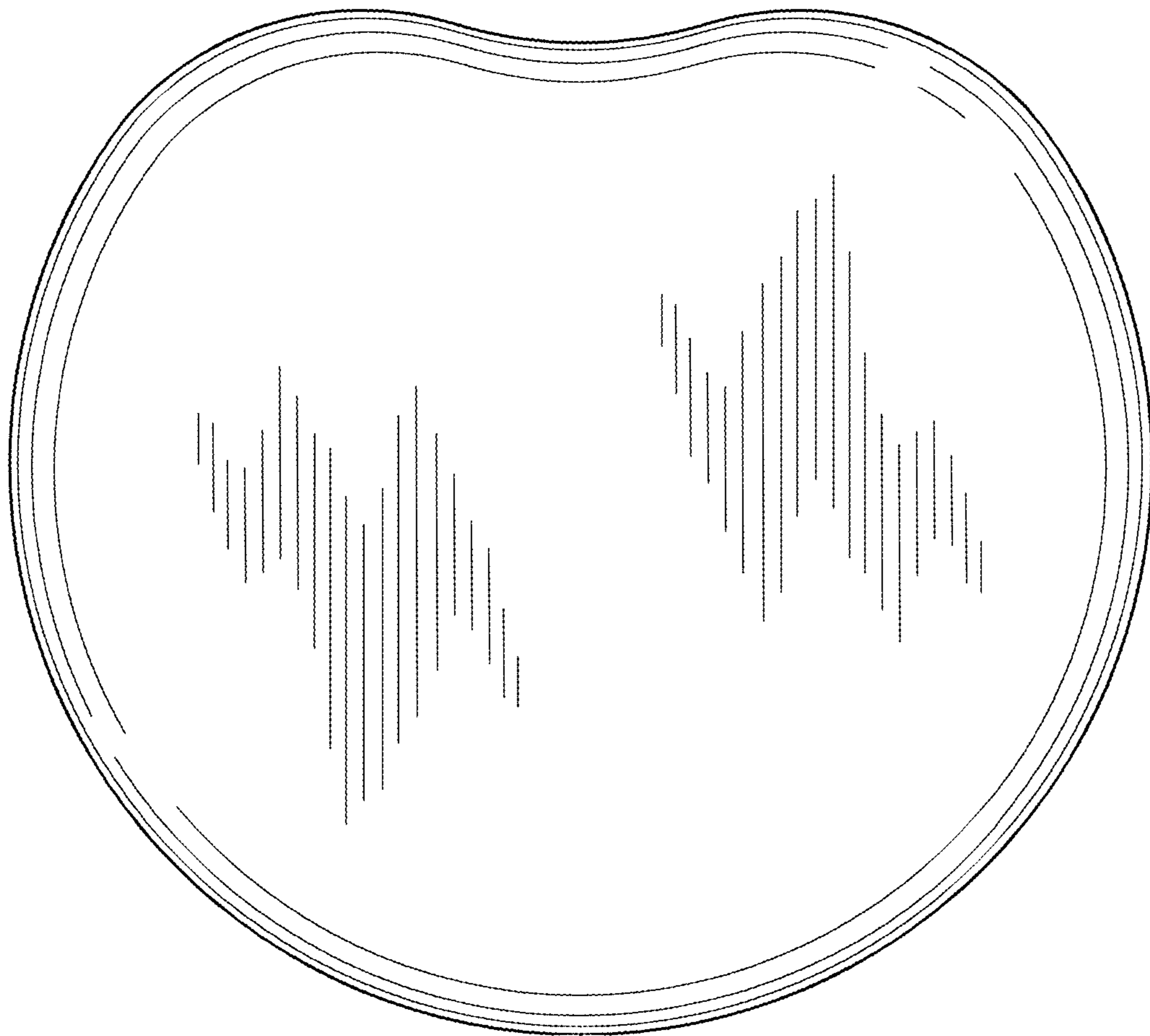




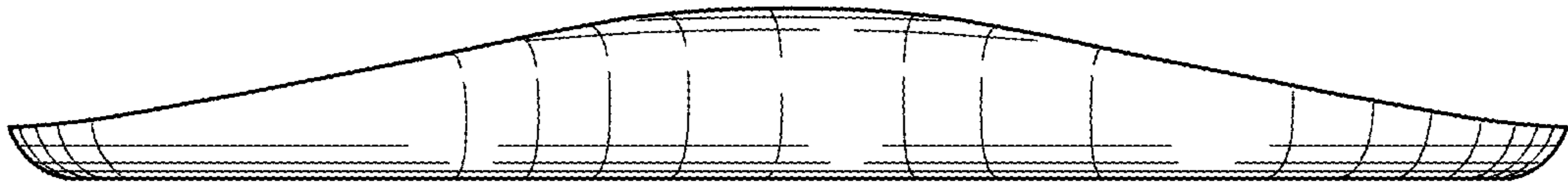
**FIG. 1**



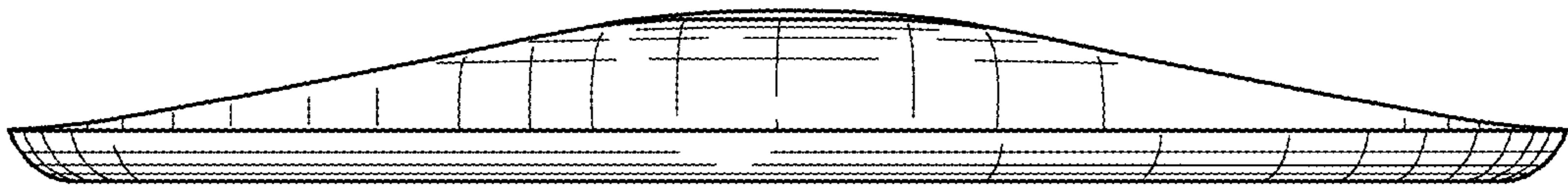
**FIG. 2**



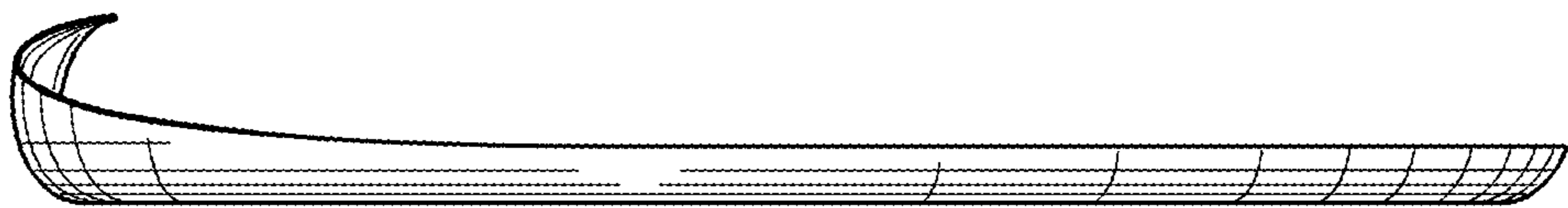
**FIG. 3**



**FIG. 4**



**FIG. 5**



**FIG. 6**



**FIG. 7**