



US00D820593S

(12) **United States Design Patent**  
**Harrison et al.**

(10) **Patent No.:** **US D820,593 S**  
(45) **Date of Patent:** **\*\* Jun. 19, 2018**

(54) **CASE FOR LENSES**

(71) Applicant: **CooperVision International Holding Company, LP**, St. Michael (BB)  
(72) Inventors: **Glenn Harrison**, Andover (GB); **Gary Hunt**, Bristol (GB); **Matthew Sultan Yan**, Bristol (GB)  
(73) Assignee: **CooperVision International Holding Company, LP**, St. Michael (BB)  
(\*\*) Term: **15 Years**

(21) Appl. No.: **29/582,504**  
(22) Filed: **Oct. 28, 2016**  
(51) **LOC (11) Cl.** ..... **03-01**  
(52) **U.S. Cl.**  
USPC ..... **D3/264**  
(58) **Field of Classification Search**  
USPC ..... D3/219, 252, 263-265; 206/5, 5.1, 6  
CPC ..... A45C 11/04; A45C 11/005; A45C 11/38;  
A45C 11/06; A45C 2011/001; G02C  
3/04; A47F 7/021

See application file for complete search history.

(56) **References Cited**

**U.S. PATENT DOCUMENTS**

3,089,500	A	5/1963	Stalcup	
3,460,552	A *	8/1969	Sturgeon	A45C 11/005 134/135
3,856,571	A	12/1974	Sherman	
4,091,917	A	5/1978	Clawson et al.	
4,328,890	A *	5/1982	Thomas	A45C 11/005 134/901
4,337,858	A *	7/1982	Thomas	A45C 11/005 134/137
D267,652	S *	1/1983	Thomas	206/5.1
4,406,362	A	9/1983	Thomas et al.	
4,823,944	A	4/1989	Ryder	
5,129,999	A	7/1992	Holland et al.	

(Continued)

**FOREIGN PATENT DOCUMENTS**

CN 204769688 \* 11/2015 ..... B08B 3/08  
CN 204964930 \* 1/2016 ..... G02C 13/00  
(Continued)

**OTHER PUBLICATIONS**

Captain America White Blue Contact Lens Case, Lenskart.com, [online], [site visited Oct. 6, 2017]. <URL: http://www.lenskart.com/lenskart-captain-america-white-blue-contact-lens-case-contents-1-picker-1-solutions-bottle-lens-case-outer-box.html> (Year: 2017).\*

(Continued)

*Primary Examiner* — T. Chase Nelson  
*Assistant Examiner* — Jonathan J. Han  
(74) *Attorney, Agent, or Firm* — Kilyk & Bowersox, P.L.L.C.

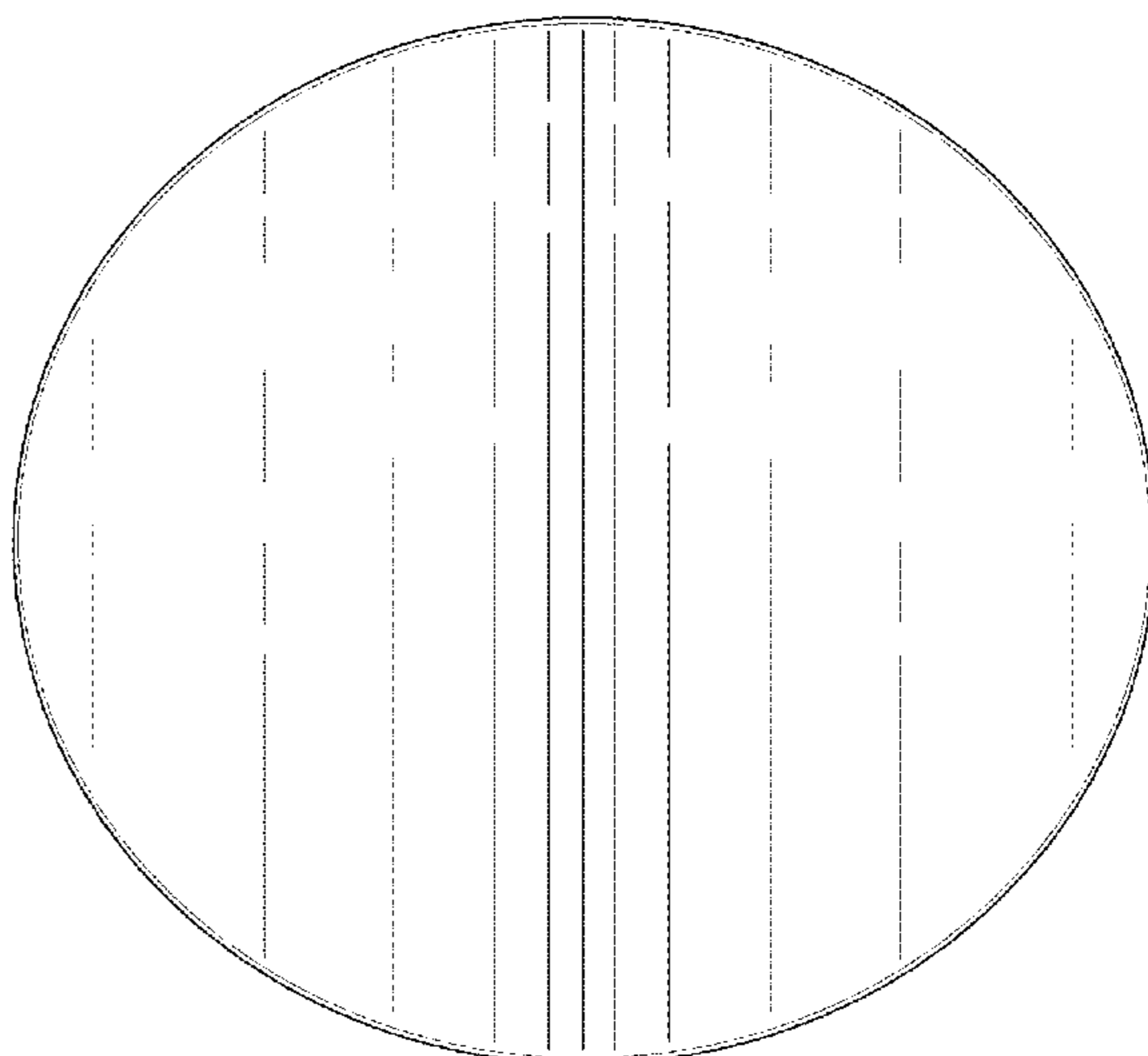
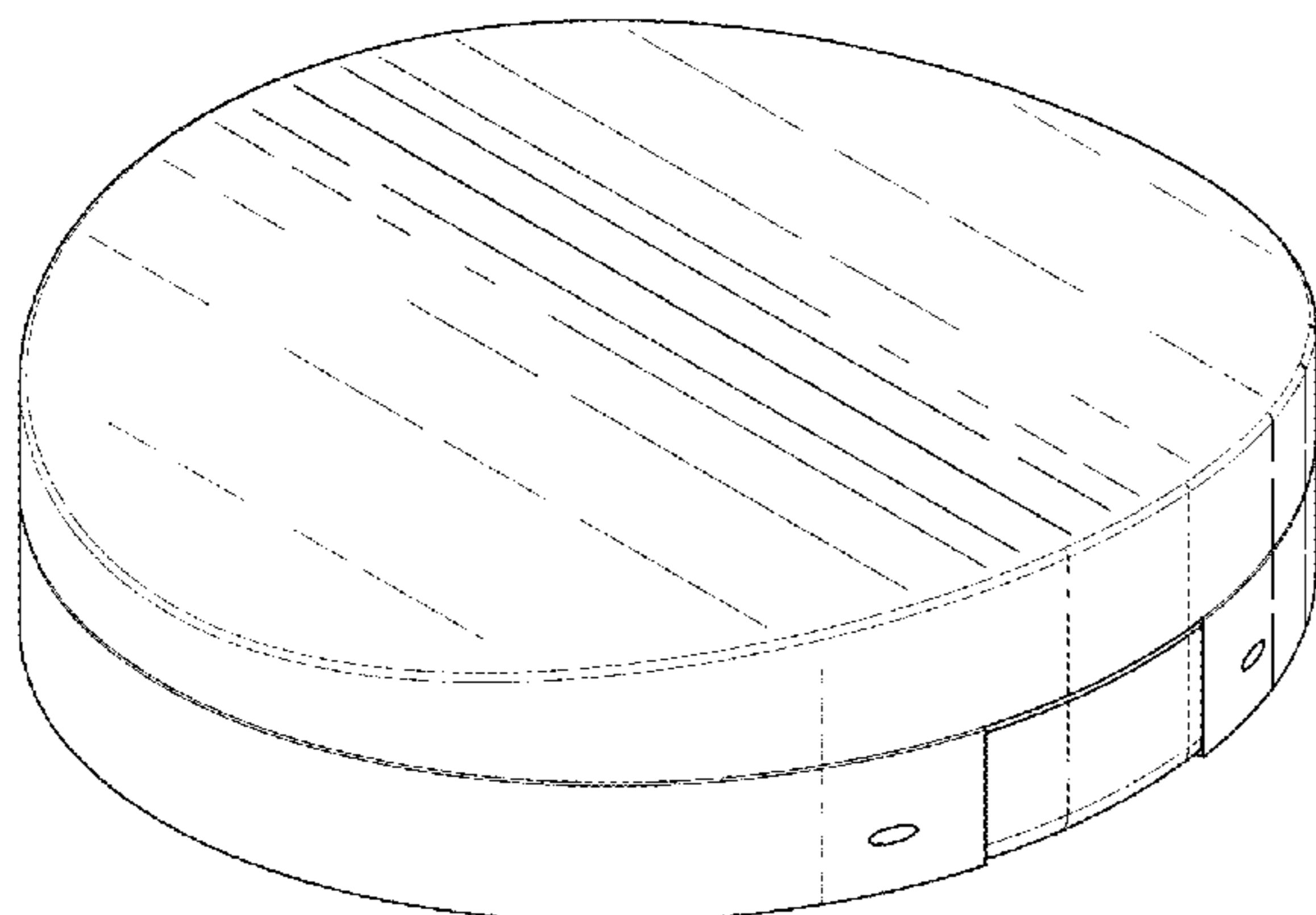
(57) **CLAIM**

The ornamental design for a case for lenses, as shown and described.

**DESCRIPTION**

FIG. 1 is a perspective view as viewed from the front and top direction of the case for lenses, showing our new design; FIG. 2 is a perspective view as viewed from the rear and top direction thereof; FIG. 3 is a top view thereof; FIG. 4 is a bottom view thereof; FIG. 5 is a front view thereof; FIG. 6 is a rear view thereof; FIG. 7 is a right side view thereof; and, FIG. 8 is a left side view thereof. The broken lines in the drawings are used to illustrate unclaimed parts of the invention and form no part of the claimed design.

**1 Claim, 6 Drawing Sheets**



(56)

References Cited

U.S. PATENT DOCUMENTS

5,131,532 A \* 7/1992 Ives ..... A45C 11/005  
206/210  
D342,808 S \* 12/1993 Bakic ..... D28/82  
5,297,687 A 3/1994 Freed  
5,365,630 A 11/1994 Beckrich  
5,375,699 A \* 12/1994 Amend ..... A45C 11/005  
134/901  
5,439,572 A 8/1995 Pankow  
5,792,012 A \* 8/1998 Dudley ..... A63B 67/14  
473/588  
D405,606 S \* 2/1999 Merritt ..... D3/254  
5,871,702 A 2/1999 Kutner et al.  
D408,591 S \* 4/1999 Litton ..... D28/82  
6,244,430 B1 6/2001 Travis  
D449,523 S \* 10/2001 Kaplan ..... D9/503  
D460,218 S \* 7/2002 Thorpe ..... D28/82  
D463,628 S \* 9/2002 Thorpe ..... D28/82  
D468,058 S \* 12/2002 Thorpe ..... D28/82  
6,868,963 B2 3/2005 Borovsky  
D507,078 S \* 7/2005 Greenfield ..... D28/82  
D515,426 S \* 2/2006 Pace ..... D9/504  
D524,989 S \* 7/2006 Lombardi ..... D28/82  
D582,273 S \* 12/2008 Vogel ..... D9/449  
D622,003 S \* 8/2010 Naughton ..... D28/82  
D626,289 S \* 10/2010 Lee ..... D28/82  
D640,545 S \* 6/2011 Gibson ..... D9/428  
8,015,987 B2 9/2011 Zakutin  
D649,781 S \* 12/2011 Nathanson ..... D3/264  
D650,269 S \* 12/2011 Berggren ..... D9/423  
8,069,979 B2 12/2011 Newman et al.  
D651,519 S \* 1/2012 Gibson ..... D9/428  
D660,693 S \* 5/2012 Berggren ..... D9/421  
8,215,482 B2 \* 7/2012 Cronin ..... A24F 23/00  
206/236  
D664,840 S \* 8/2012 Jones ..... D9/423  
D681,936 S \* 5/2013 Basas ..... D3/203.2  
8,701,881 B2 \* 4/2014 Gibson ..... A24F 23/00  
206/236  
D707,039 S \* 6/2014 Zerlin ..... D3/203.2

D718,528 S \* 12/2014 Garavaglia ..... D3/264  
D723,274 S \* 3/2015 Almanaseer ..... D3/264  
D756,790 S \* 5/2016 Henriksson ..... D9/504  
D773,302 S \* 12/2016 Henriksson ..... D9/451  
D797,449 S \* 9/2017 Peng ..... D3/301  
2005/0133382 A1 6/2005 Gerard et al.

FOREIGN PATENT DOCUMENTS

DE 9216029 U1 1/1993  
JP H07237682 A 9/1995  
WO 2013182849 A1 12/2013

OTHER PUBLICATIONS

Round White Contact Lens Mirror Case Ideal Travel Kit, NeonMegastore.com, [online], [site visited Oct. 6, 2017]. <URL: <http://www.neonmegastore.com/round-white-contact-lens-mirror-case-ideal-travel-kit.html>> (Year: 2017).\*

Wholesale—Lady Contact Lens Box, DHgate.com, [online], [site visited Oct. 6, 2017]. <URL: <https://www.dhgate.com/product/wholesale-lady-women-perfume-bottle-design/386646799.html#sb3-4-1b;hot|4232234685>> (Year: 2017).\*

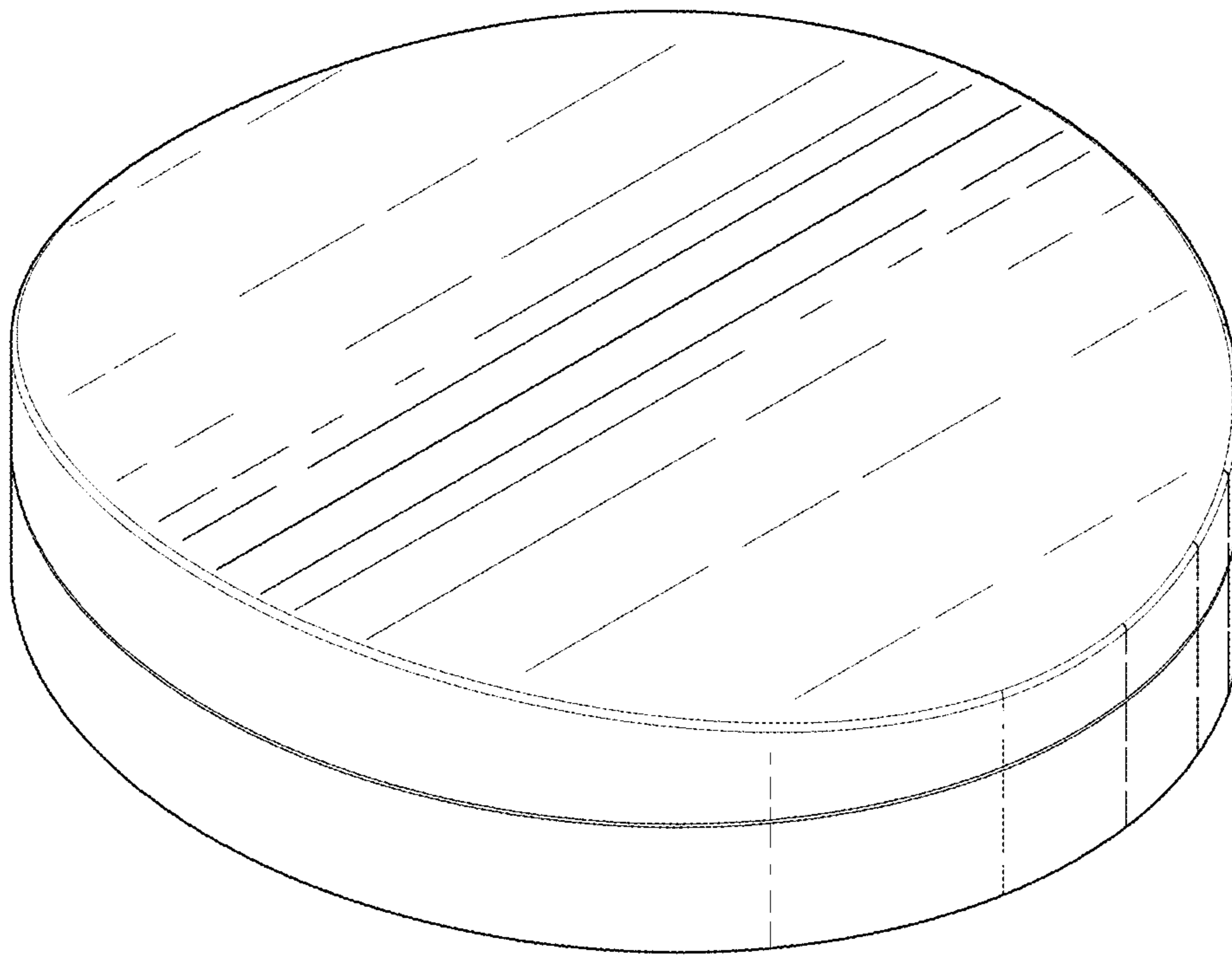
Single Well Compact w/mirror Item #: 439PE-ES1141, AluminumLipstickCase.com, [online], [site visited Oct. 6, 2017]. <URL: <http://aluminumlipstickcase.com/cosmetic-compact.html>> (Year: 2017).\*

Lancome Miracle Cushion Liquid Cushion Compact Foundation, Ulta.com, [online], [site visited Oct. 6, 2017]. <URL: <http://www.ulta.com/miracle-cushion-liquid-cushion-compact-foundation?productId=xlsImpprod12371019#>> (Year: 2017).\*

Vintage Antique Style Brass Tobacco Snuff or Pill Box Ring Container Box, EarlyHomeDecor.com, [online], [site visited Oct. 6, 2017]. <URL: <https://www.earlyhomedecor.com/collections/snuff-boxes/products/vintage-antique-style-brass-tobacco-snuff-or-pill-box-ring-container-box>> (Year: 2017).\*

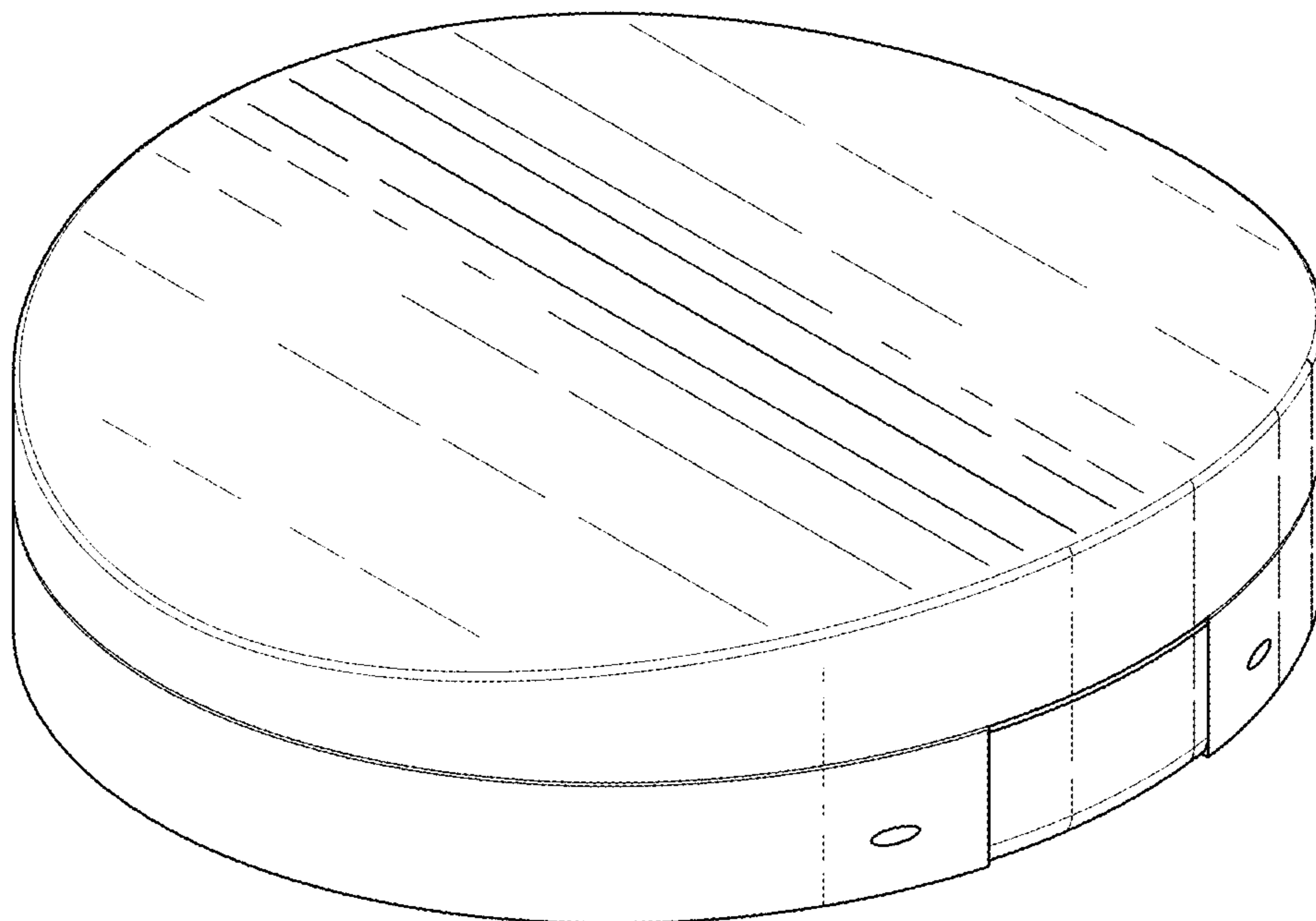
U.S. Appl. No. 15/335,836, filed Oct. 27, 2016 (53 pages).  
Design U.S. Appl. No. 29/582,505, filed Oct. 28, 2016 (7 pages).  
Design U.S. Appl. No. 29/582,507, filed Oct. 28, 2016 (15 pages).

\* cited by examiner

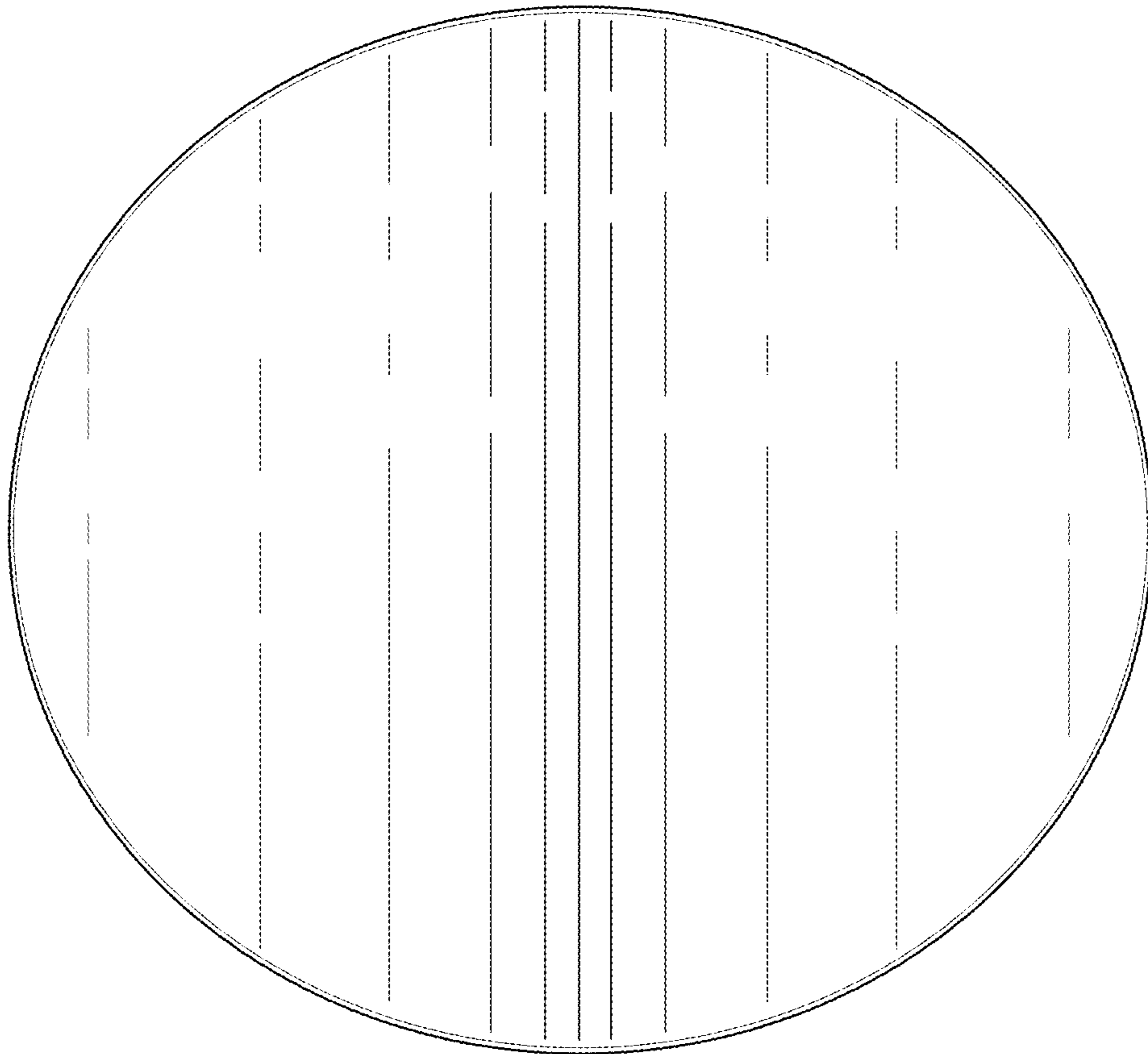


**FIG. 1**

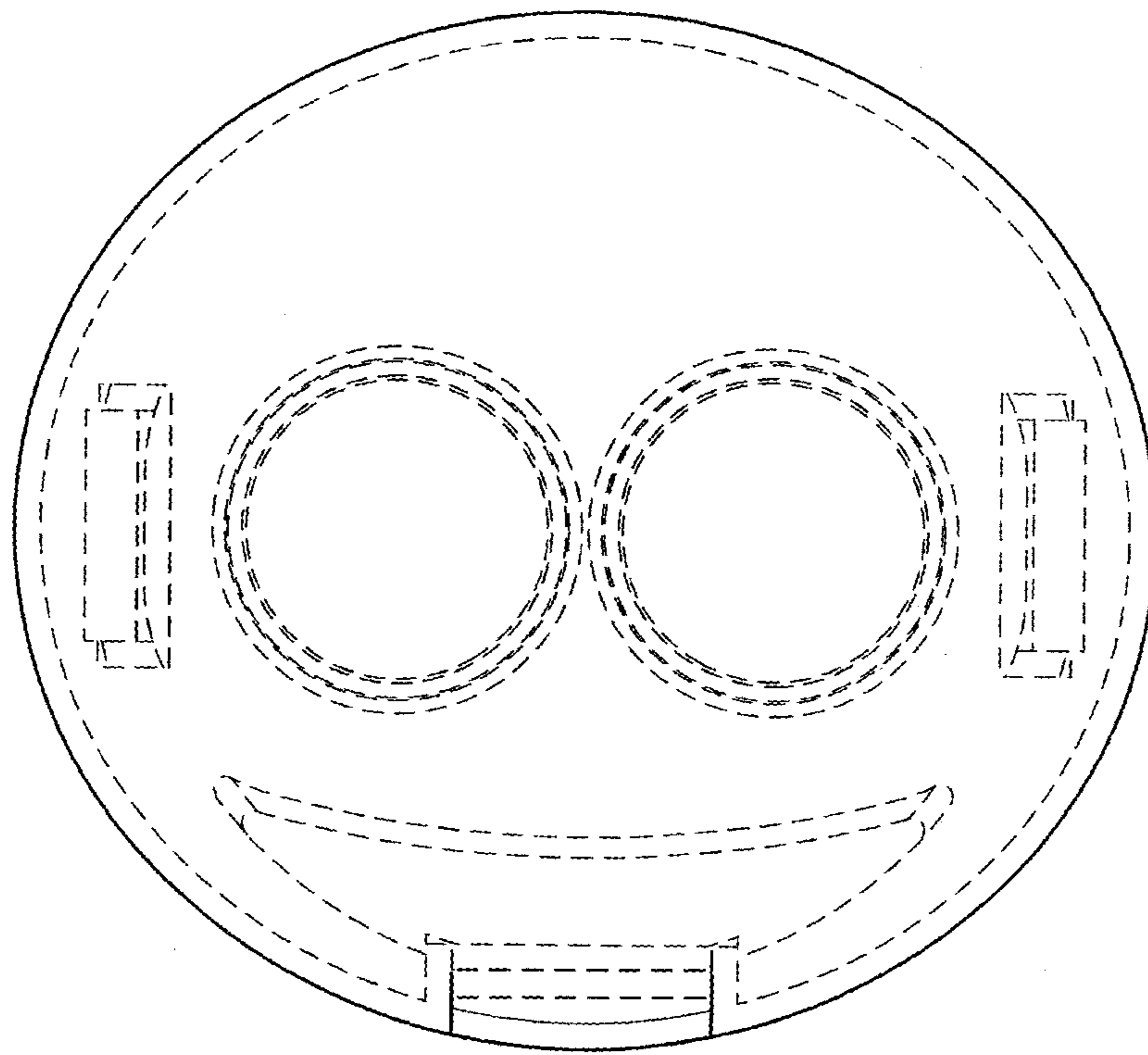




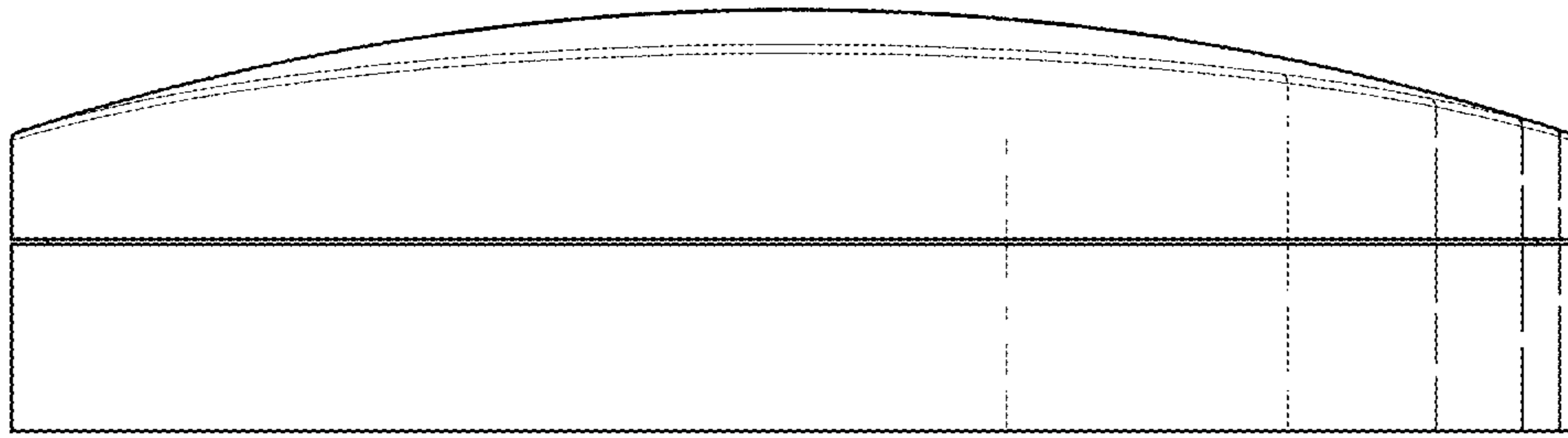
*FIG. 2*



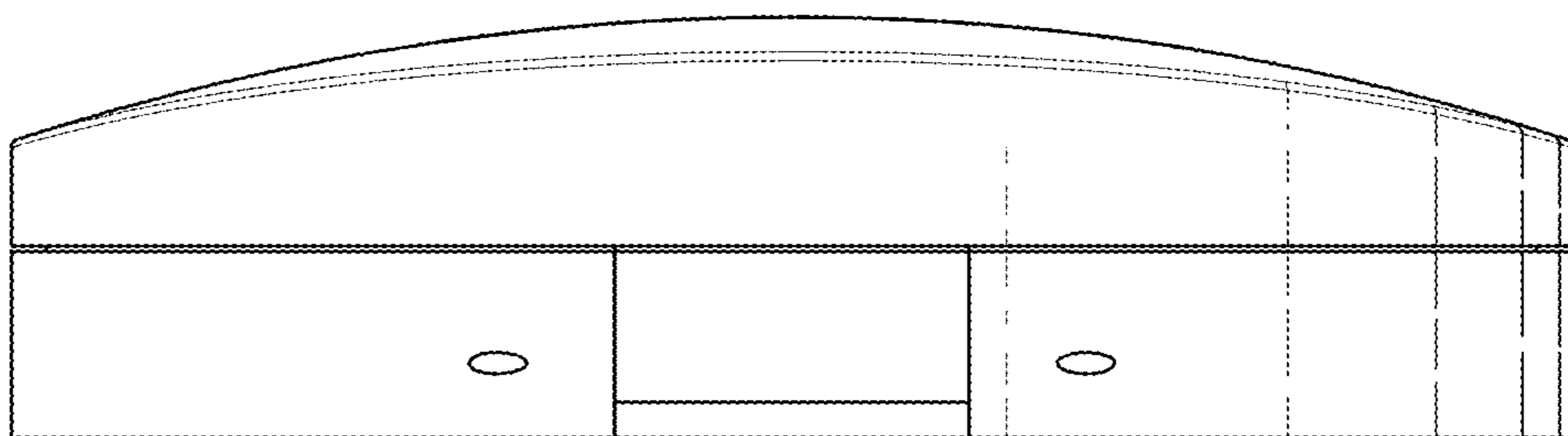
*FIG. 3*



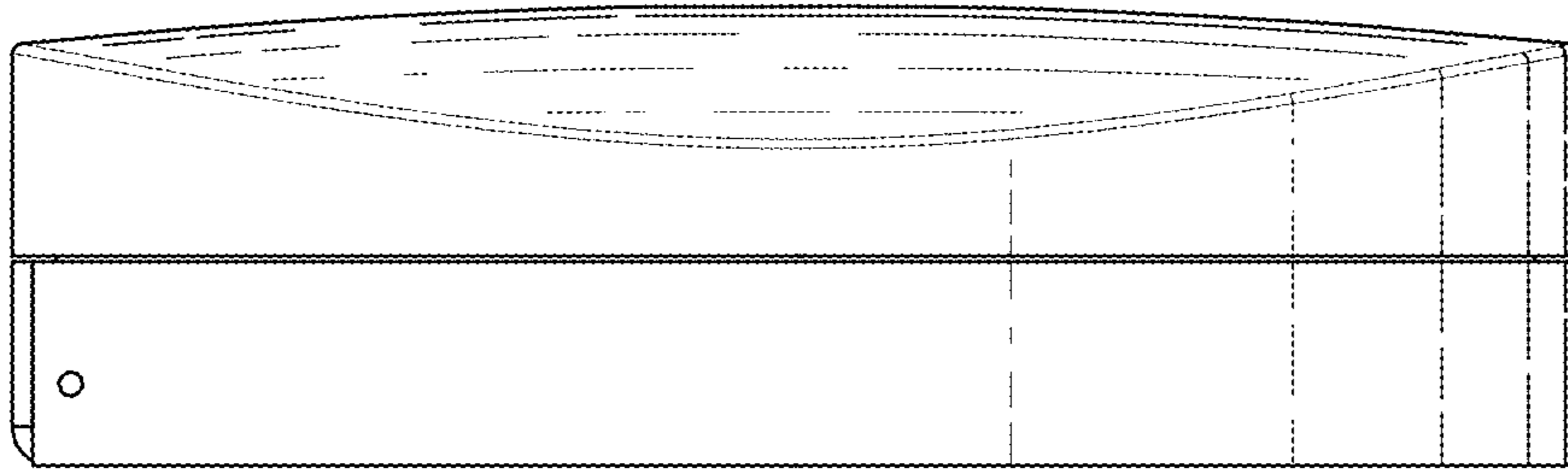
**FIG. 4**



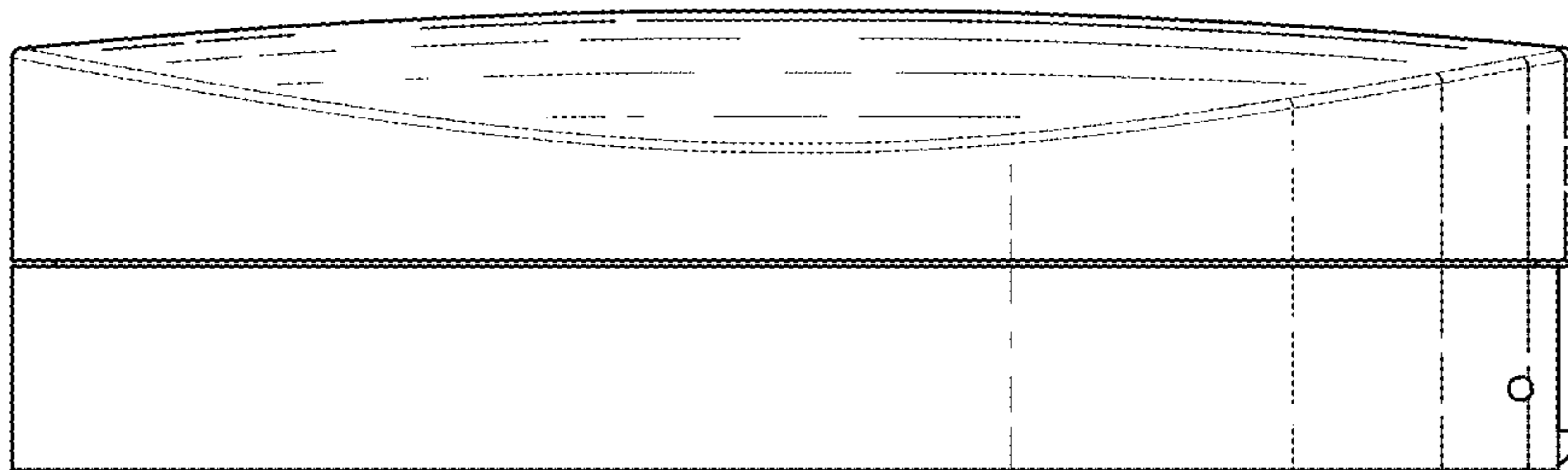
*FIG. 5*



*FIG. 6*



*FIG. 7*



*FIG. 8*