



US00D820574S

(12) **United States Design Patent**
Kirkwood

(10) **Patent No.:** **US D820,574 S**

(45) **Date of Patent:** **** Jun. 19, 2018**

(54) **PEARL HEEL**

(71) Applicant: **Nicholas Kirkwood Limited**, London
(GB)

(72) Inventor: **Nicholas Kirkwood**, London (GB)

(73) Assignee: **NICHOLAS KIRKWOOD LIMITED**,
London (GB)

(**) Term: **15 Years**

(21) Appl. No.: **29/578,145**

(22) Filed: **Sep. 19, 2016**

(51) **LOC (11) Cl.** **02-99**

(52) **U.S. Cl.**
USPC **D2/965**

(58) **Field of Classification Search**
USPC D2/925-942, 965; 36/1, 83, 8.1-8.3, 9 R,
36/45-58, 104, 108, 76 R
CPC A43B 21/00; A43B 21/02; A43B 21/06;
A43B 9/14; A43B 1/0045; A43B 13/10;
A43B 13/12; A43B 23/06; A43B 23/07;
A43B 1/0036; A43B 5/12
See application file for complete search history.

(56) **References Cited**

U.S. PATENT DOCUMENTS

D11,152 S * 4/1879 Jones D2/965
D95,767 S * 5/1935 Marks D2/965

D113,018 S * 1/1939 Schwartz D2/965
D131,934 S * 4/1942 Elmore D2/939
D636,982 S * 5/2011 Casadei D2/965
D638,211 S * 5/2011 Casadei D2/965
D675,417 S * 2/2013 Cheifetz D2/965
D718,029 S * 11/2014 Javits, Jr. D2/965
D730,031 S * 5/2015 Javits, Jr. D2/965
D740,010 S * 10/2015 Kirkwood D2/965
D802,264 S * 11/2017 Kirkwood D2/930
D802,265 S * 11/2017 Kirkwood D2/930

* cited by examiner

Primary Examiner — Dominic V Simone

(74) *Attorney, Agent, or Firm* — Raymond R. Ferrera;
Adams and Reese LLP

(57) **CLAIM**

The ornamental design for a pearl heel, as shown and described.

DESCRIPTION

FIG. 1 is a perspective view showing the pearl heel design;
FIG. 2 is a front view thereof;
FIG. 3 is a rear view thereof;
FIG. 4 is a left side view thereof;
FIG. 5 is a right side view thereof;
FIG. 6 is a top view thereof; and,
FIG. 7 is a bottom view thereof.

The shoe is shown in broken lines for illustrative purposes only and forms no part of the claimed design.

1 Claim, 6 Drawing Sheets

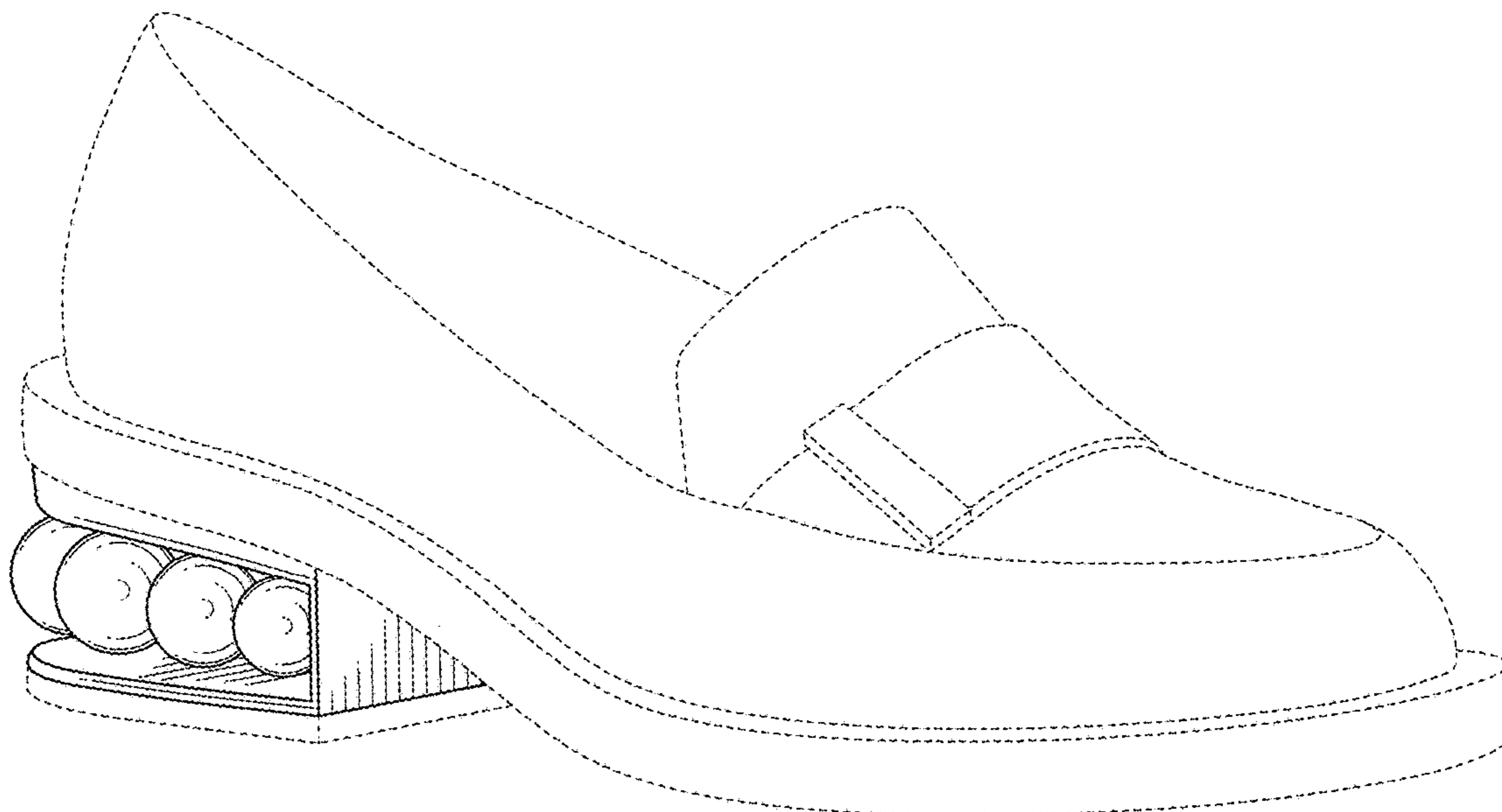

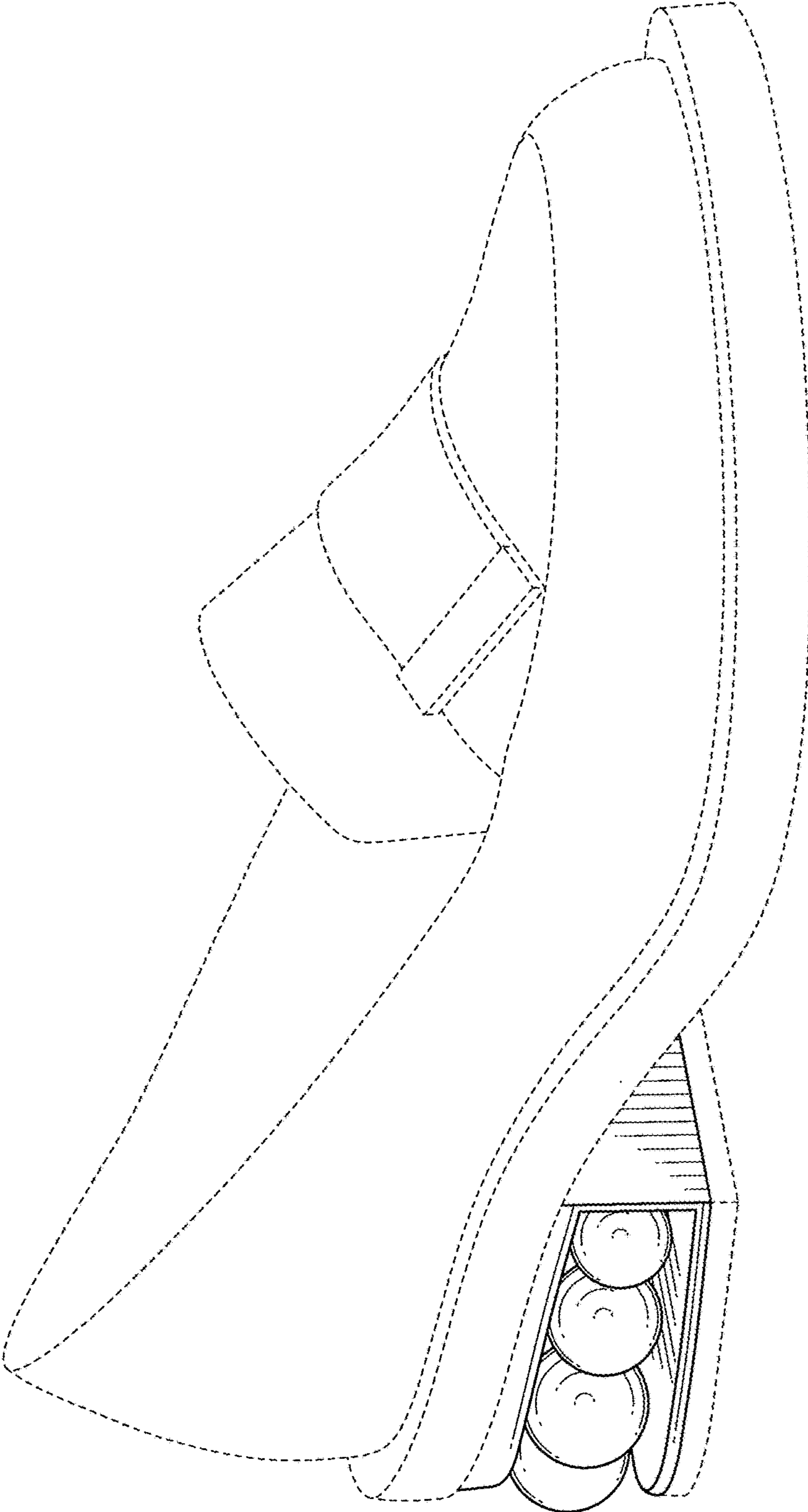

FIG. 1

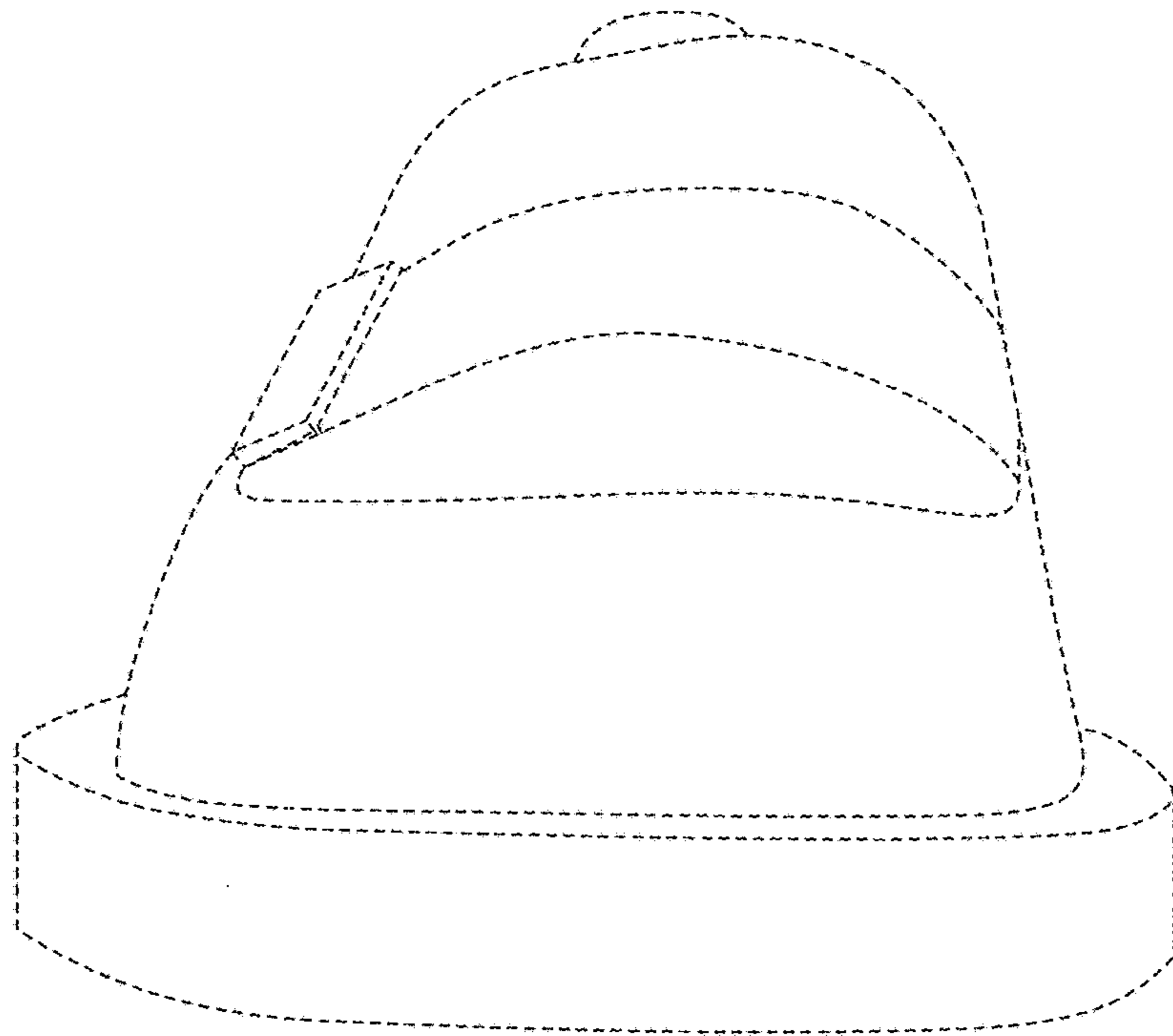

FIG. 2

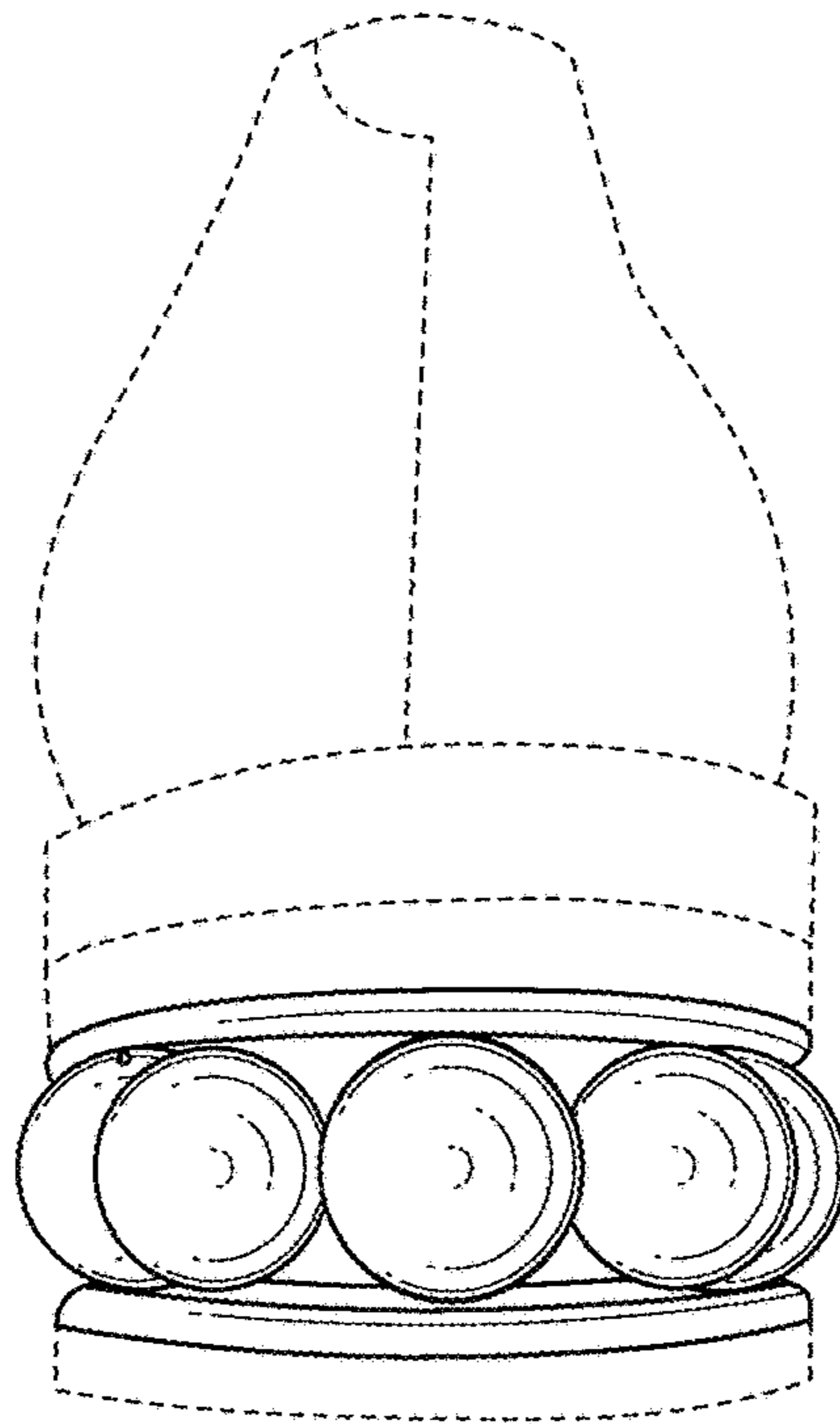

FIG. 3

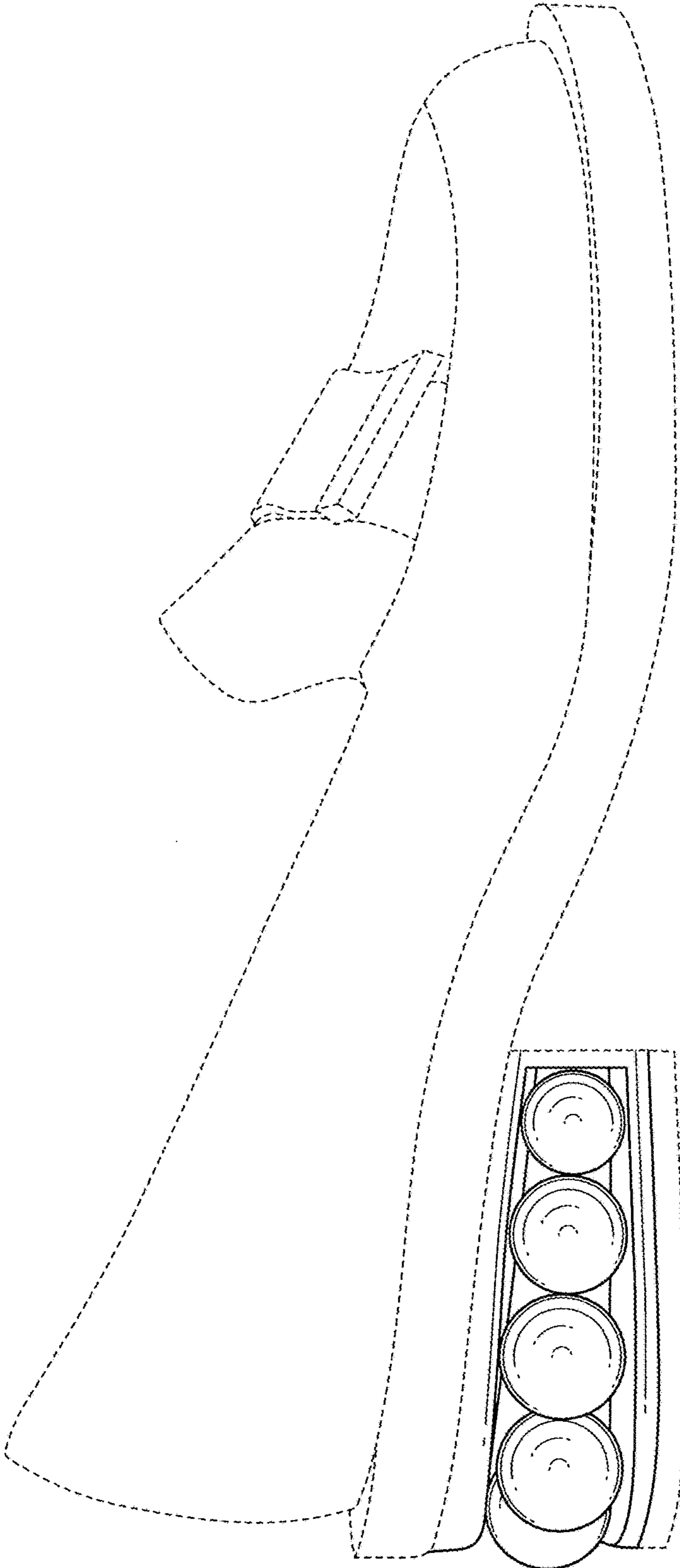

FIG. 4

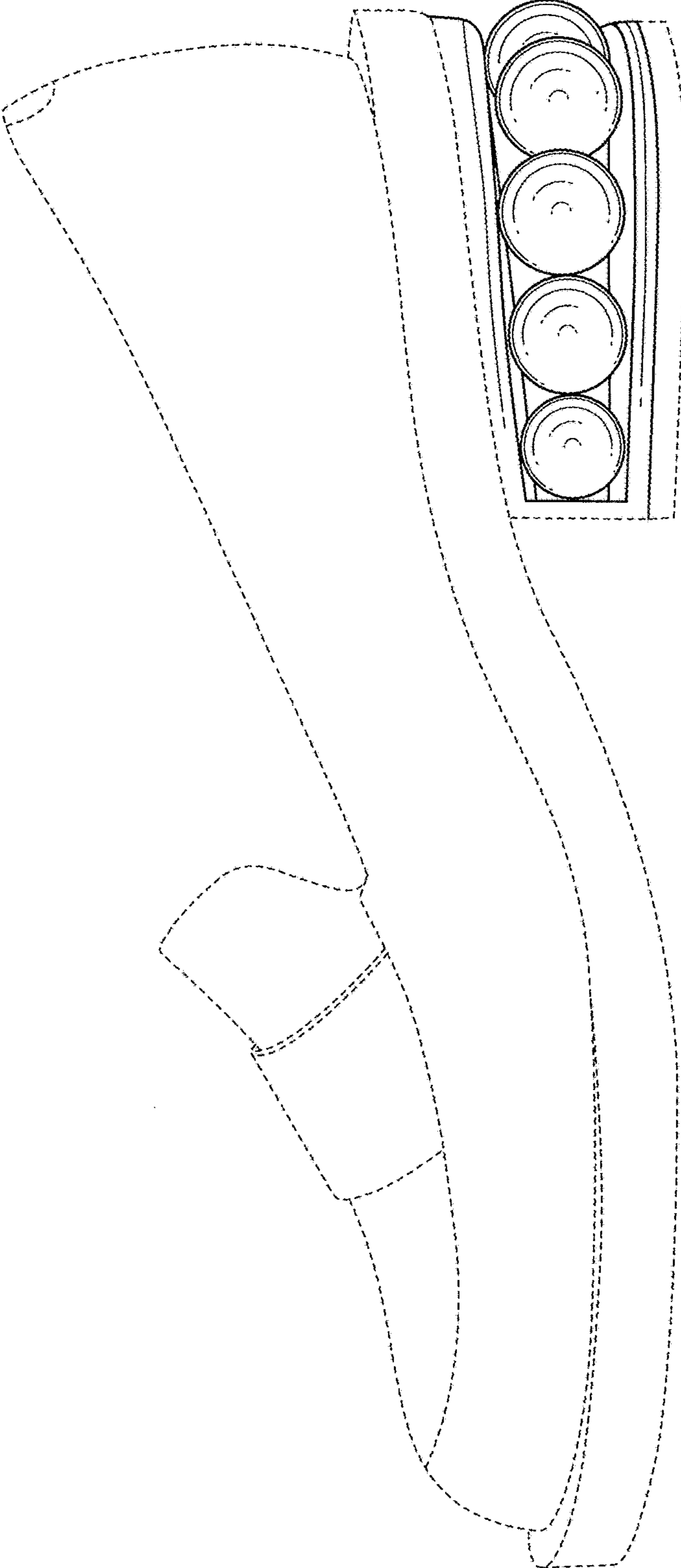

FIG. 5

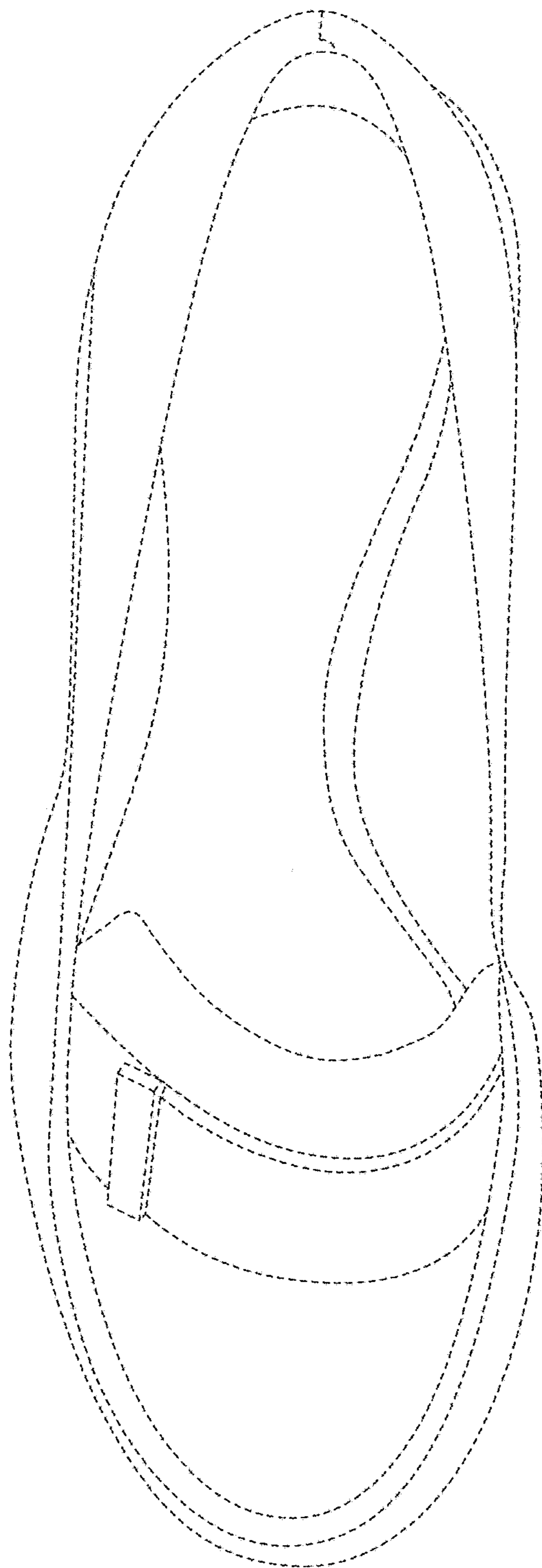

FIG. 6

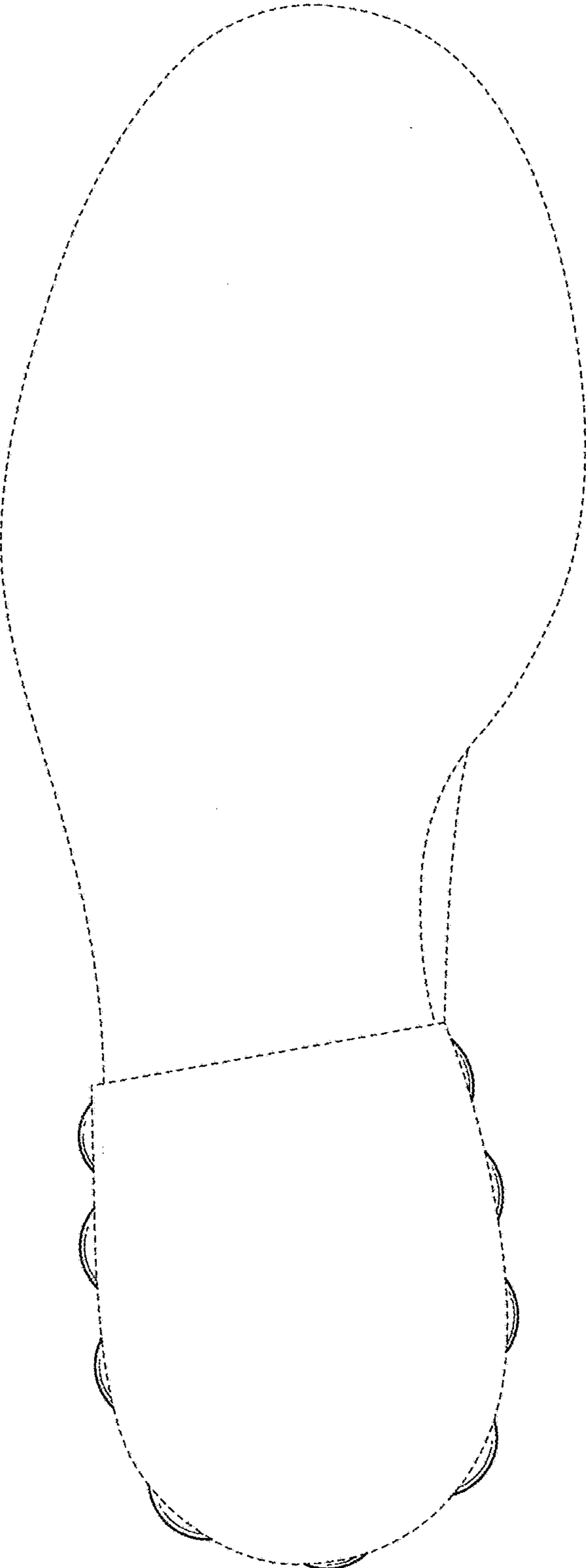

FIG. 7