



US00D820559S

(12) **United States Design Patent** (10) **Patent No.:** **US D820,559 S**  
**Noll** (45) **Date of Patent:** **\*\* Jun. 19, 2018**

- (54) **GARMENT**
- (71) Applicant: **NIKE, Inc.**, Beaverton, OR (US)
- (72) Inventor: **Eric R. Noll**, Portland, OR (US)
- (73) Assignee: **NIKE, Inc.**, Beaverton, OR (US)
- (\*\*) Term: **15 Years**
- (21) Appl. No.: **29/601,953**
- (22) Filed: **Apr. 27, 2017**

**Related U.S. Application Data**

- (63) Continuation-in-part of application No. 29/591,150, filed on Jan. 17, 2017.
- (51) **LOC (11) Cl.** ..... **02-02**
- (52) **U.S. Cl.**  
USPC ..... **D2/731**
- (58) **Field of Classification Search**  
USPC ..... D2/700, 717, 731, 720, 726, 728, 739,  
D2/741, 742, 749, 750, 751, 828, 829,  
D2/840, 841, 842, 844, 845, 847, 848,  
D2/849, 850, 853, 857-864  
CPC ..... A41D 1/04; A41D 27/10; A41D 13/00;  
A41D 13/088; A41D 13/0015  
See application file for complete search history.

(56) **References Cited**

**U.S. PATENT DOCUMENTS**

- D584,881 S 1/2009 Curran
- D698,522 S \* 2/2014 Roberts ..... D2/829
- D698,523 S \* 2/2014 Roberts ..... D2/829
- D737,543 S 9/2015 Turner
- D753,902 S 4/2016 Niles
- D757,396 S 5/2016 Borovicka
- D758,691 S 6/2016 Borovicka
- D760,479 S \* 7/2016 Adrovic ..... D2/731
- D760,480 S \* 7/2016 Adrovic ..... D2/731
- D762,948 S 8/2016 Callahan
- D765,344 S 9/2016 McArthur et al.

- D770,126 S 11/2016 McArthur et al.
  - D770,726 S 11/2016 McArthur et al.
  - D771,905 S 11/2016 McArthur et al.
  - D788,410 S 6/2017 Pezzimenti
  - D793,662 S 8/2017 Ray
- (Continued)

**OTHER PUBLICATIONS**

Notice of Allowance dated Jan. 26, 2018 in U.S. Design Appl. No. 29/591,150, 7 pages.

*Primary Examiner* — Sheryl Lane  
*Assistant Examiner* — Jennifer M Campbell  
(74) *Attorney, Agent, or Firm* — Shook, Hardy and Bacon L.L.P.

(57) **CLAIM**

The ornamental design for a garment, as shown and described.

**DESCRIPTION**

FIG. 1 is a first front perspective view of a garment showing my new design in an as-worn configuration;  
 FIG. 2 is a front view thereof;  
 FIG. 3 is a second front perspective view thereof;  
 FIG. 4 is a first side view thereof; and,  
 FIG. 5 is a second side view thereof.

The long and short broken lines are boundary lines, which define the bounds of the claimed design. These boundaries may not exist in reality in the article embodying the design. It is understood that the claimed design extends to these boundaries but does not include the boundaries.

The evenly-spaced broken lines shown in the drawings are directed to environment, are for informational purposes only, and form no part of the claimed design.

The contrast in shading within the claim boundary represents a contrast in appearance only and does not represent any particular color, material, texture or finish.

**1 Claim, 5 Drawing Sheets**

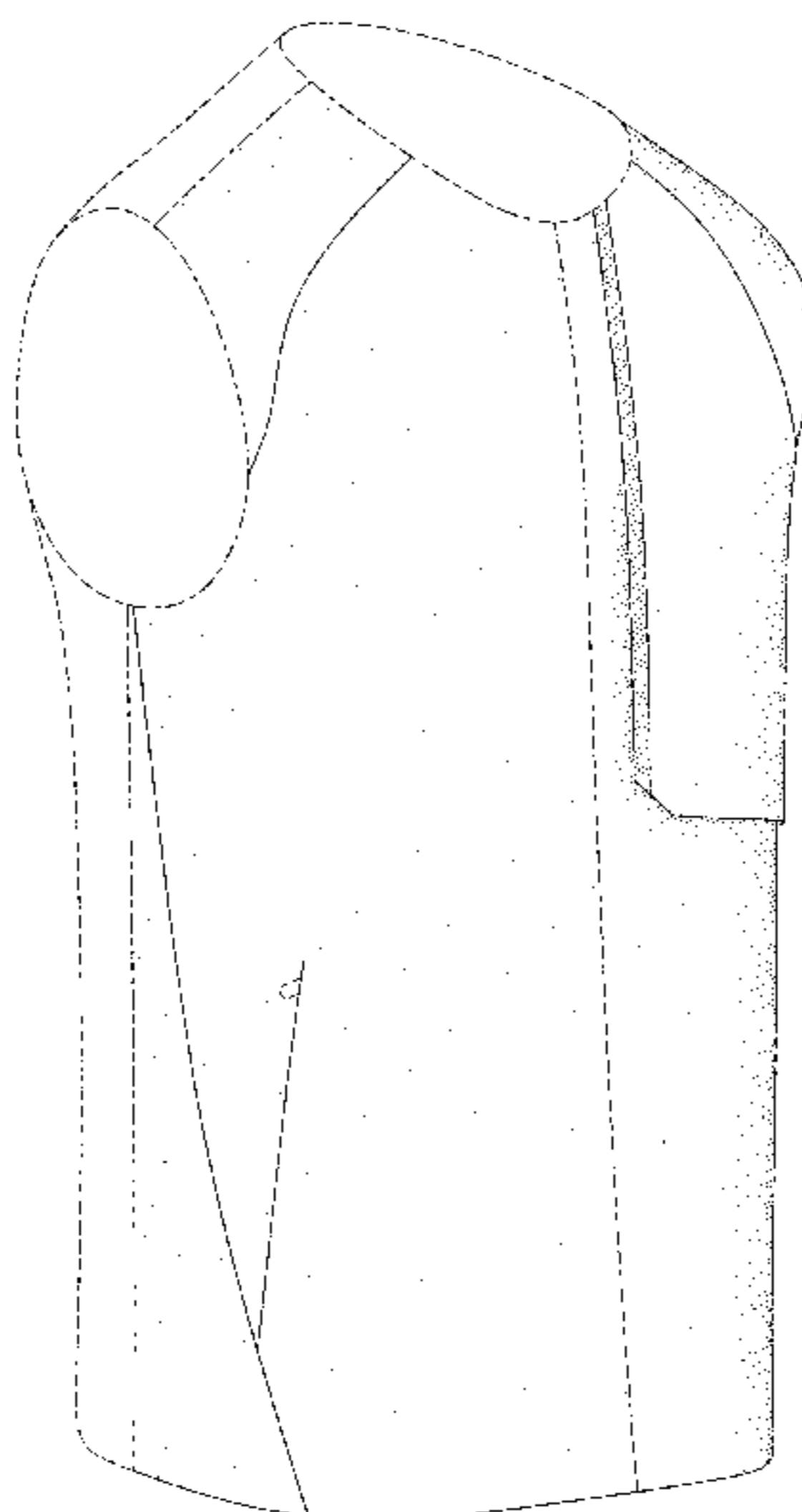

(56)

**References Cited**

U.S. PATENT DOCUMENTS

D796,789 S \* 9/2017 Martz ..... D2/749  
D797,407 S \* 9/2017 Martz ..... D2/749  
D800,419 S 10/2017 Ingram  
D801,008 S 10/2017 Harris  
D804,782 S 12/2017 Harris et al.  
D806,353 S 1/2018 Aitch  
D808,121 S \* 1/2018 Noll ..... D2/731  
2017/0295861 A1 \* 10/2017 Trodden ..... A41D 13/0015  
2017/0295862 A1 \* 10/2017 Harris ..... A41D 13/0015

\* cited by examiner

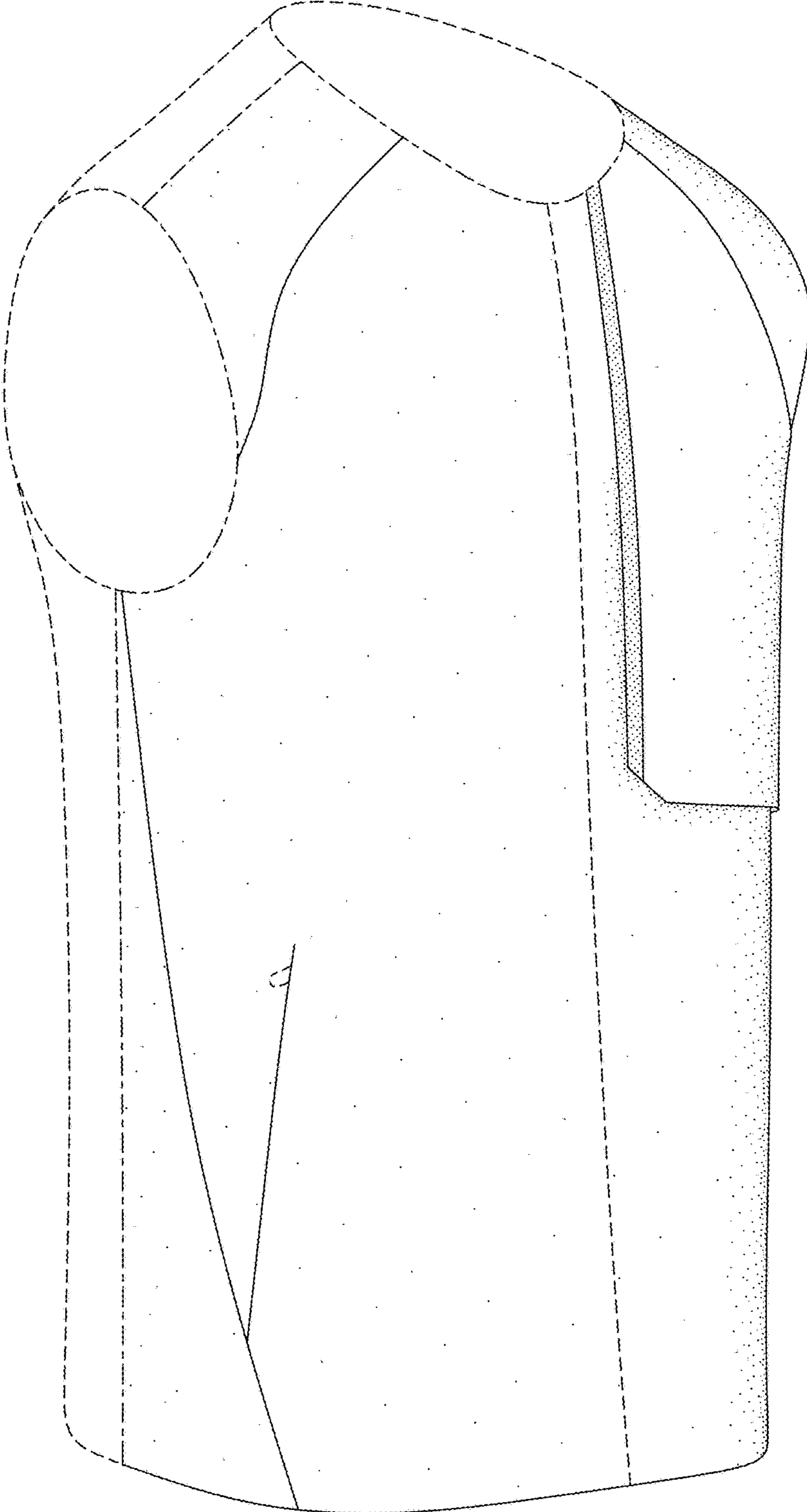

FIG. 1

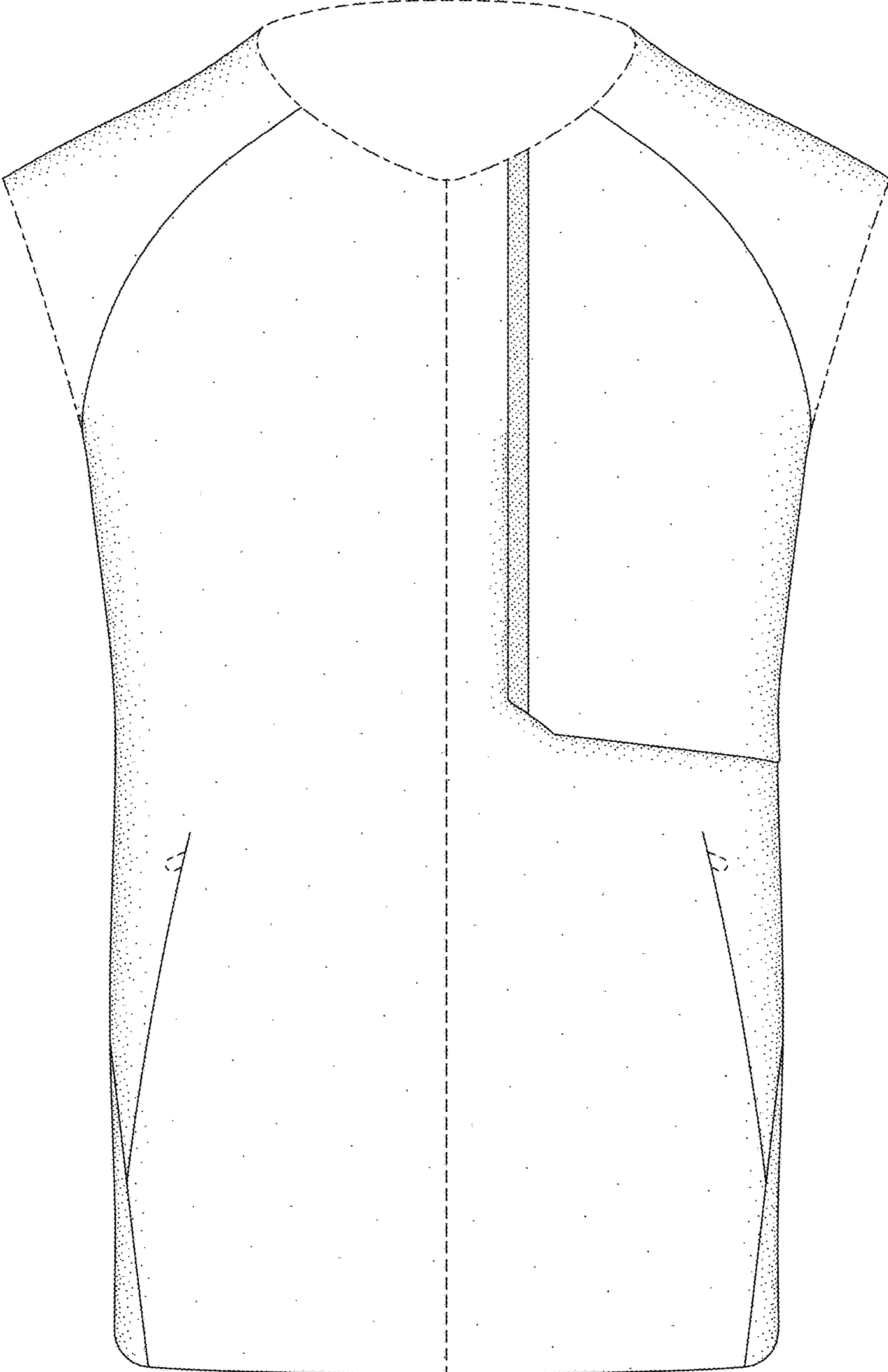

FIG. 2

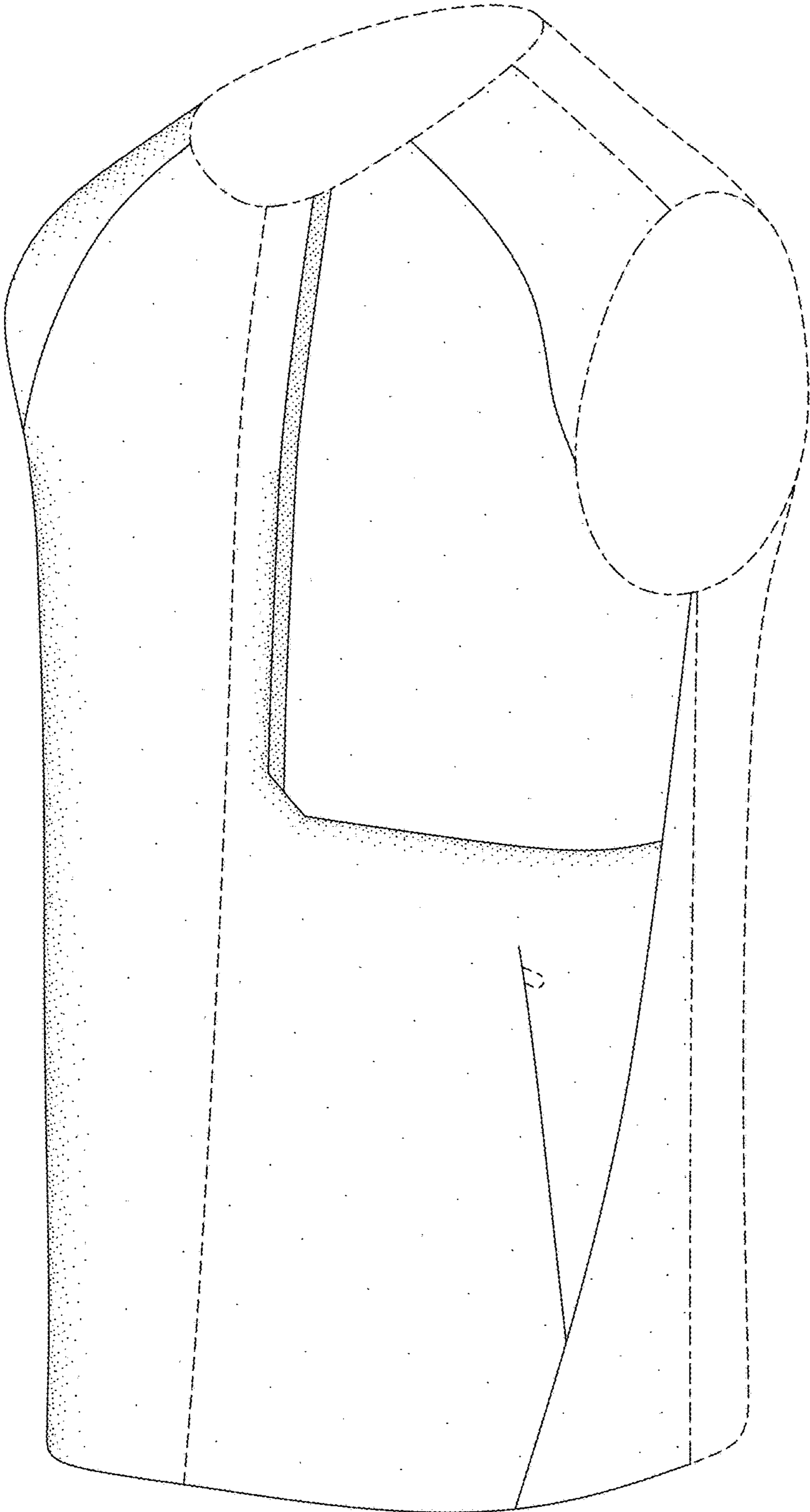

FIG. 3

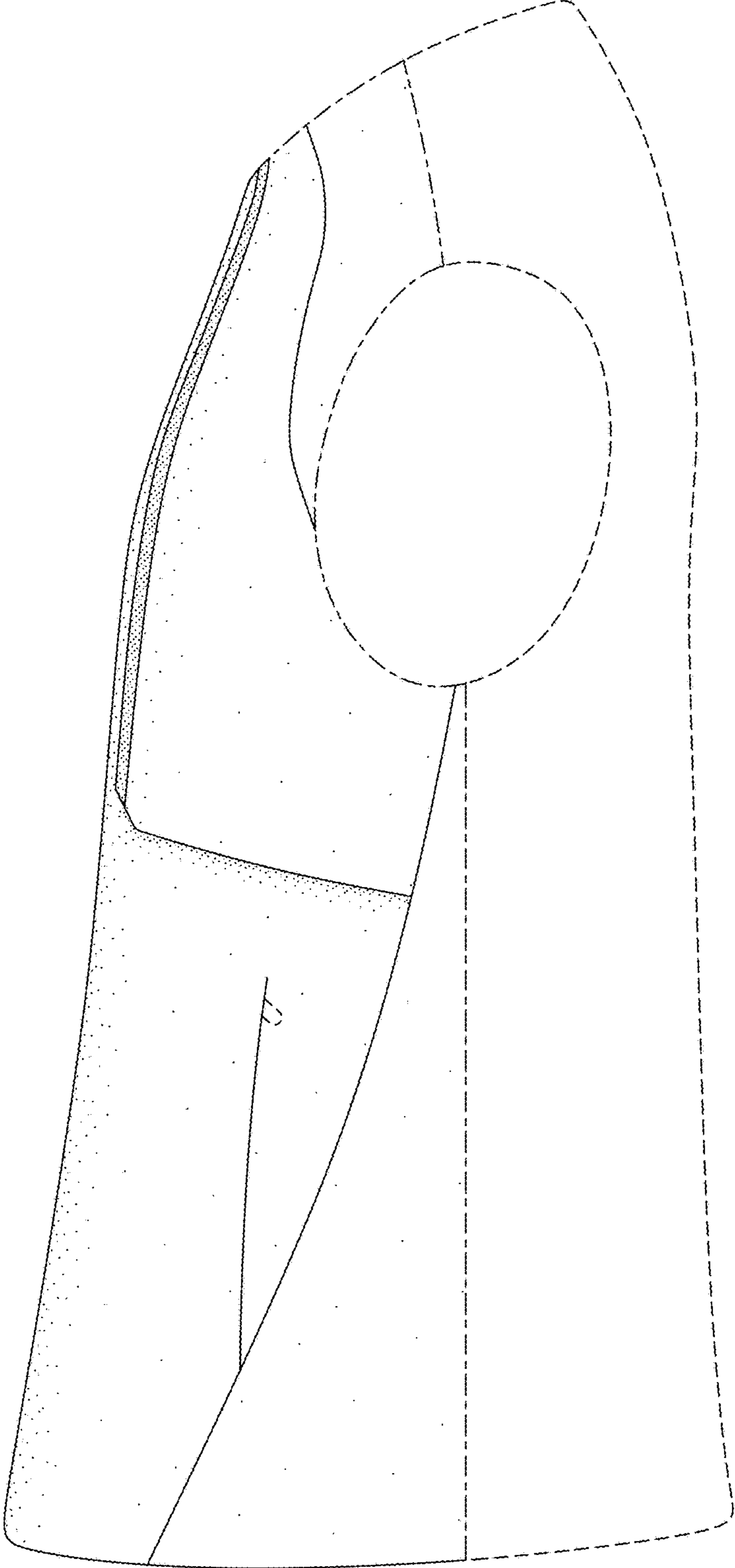

FIG. 4

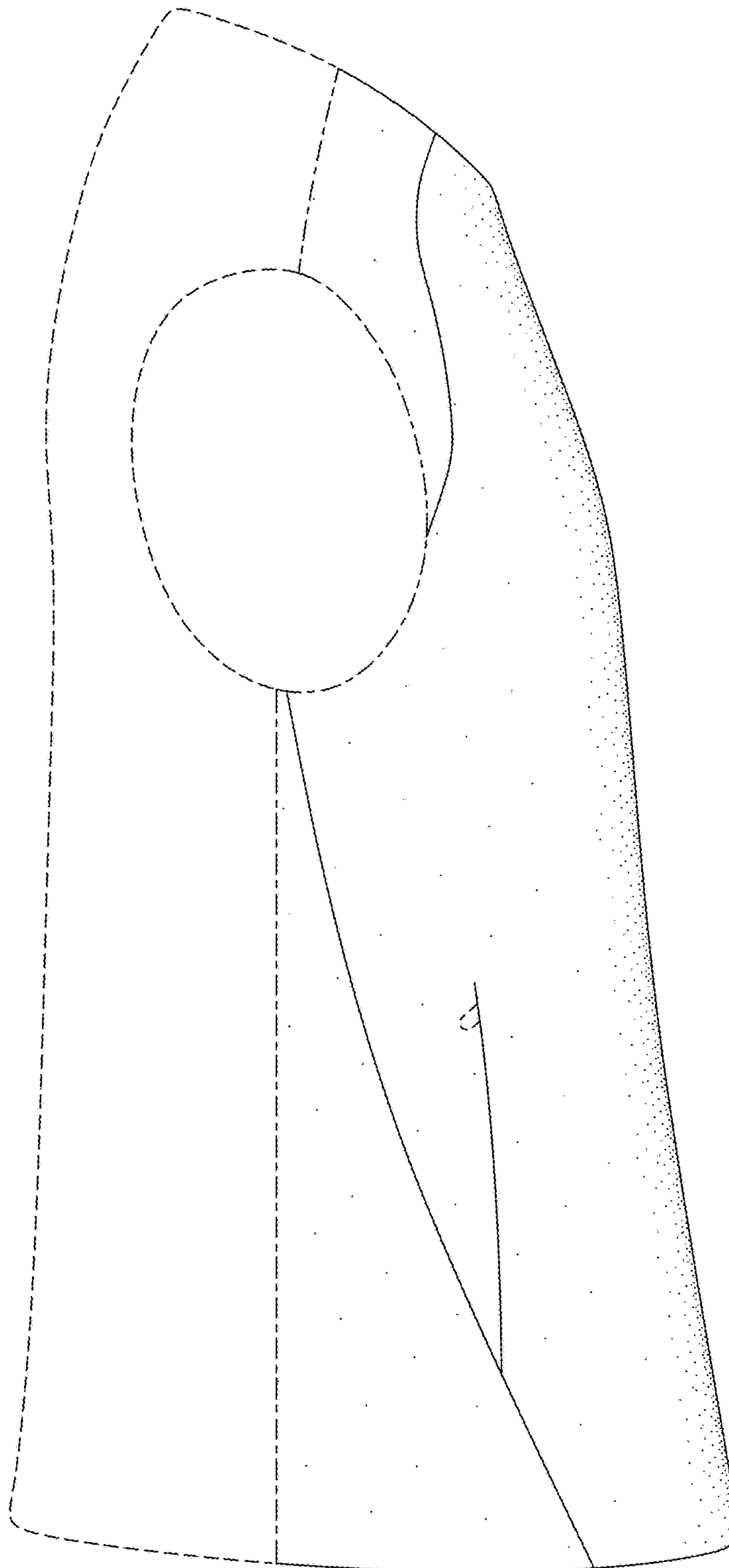

FIG. 5