



US00D820549S

(12) **United States Design Patent**
Giannatti

(10) **Patent No.:** **US D820,549 S**

(45) **Date of Patent:** **** Jun. 12, 2018**

(54) **RAMP**

(71) Applicant: **Winston Products, LLC**, Cleveland, OH (US)

(72) Inventor: **Nick D. Giannatti**, Hudson, OH (US)

(73) Assignee: **WINSTON PRODUCTS LLC**, Cleveland, OH (US)

(**) Term: **15 Years**

(21) Appl. No.: **29/596,314**

(22) Filed: **Mar. 7, 2017**

(51) **LOC (11) Cl.** **12-05**

(52) **U.S. Cl.**
USPC **D34/32**

(58) **Field of Classification Search**
USPC D34/32, 33; 414/401, 523, 537, 546, 414/563; 14/69.5, 71.1; 254/88; 296/61; D12/42; D30/199; D25/62-65, 68, 69
CPC .. B60P 1/435; B60P 1/43; B66F 7/243; B65G 69/28
See application file for complete search history.

(56) **References Cited**

U.S. PATENT DOCUMENTS

D264,199 S	5/1982	Wood	
D354,603 S *	1/1995	Bullard	D34/32
D401,731 S *	11/1998	Jeruss	D34/32
6,431,815 B1	8/2002	Zarzecki et al.	
6,868,574 B2	3/2005	Schomaker et al.	
7,100,232 B2	9/2006	Zhang	
7,258,384 B2 *	8/2007	Drabik	B60P 1/435 14/69.5
7,350,255 B2	4/2008	Zhang	
D617,972 S *	6/2010	Lucht	D34/32
7,832,975 B1 *	11/2010	Mitchell	B60P 1/43 296/61
9,073,475 B2 *	7/2015	Chastain, Jr.	B60P 1/435

9,221,631 B2	12/2015	Breeden, III et al.	
D756,573 S *	5/2016	Jakubowski	D30/199
D796,996 S *	9/2017	Marsh	D12/42
2016/0137117 A1 *	5/2016	Parrish	B65G 69/30 414/537

* cited by examiner

Primary Examiner — Cynthia Ramirez

Assistant Examiner — Gino Colan

(74) *Attorney, Agent, or Firm* — Tucker Ellis LLP; Patrick F. Clunk

(57) **CLAIM**

The ornamental design for a ramp, as shown and described.

DESCRIPTION

FIG. 1 is a perspective view of a ramp showing my new design in an extended position.
 FIG. 2 is a front view thereof, shown in a larger scale.
 FIG. 3 is a rear view thereof, shown in a larger scale.
 FIG. 4 is a top view thereof.
 FIG. 5 is a bottom view thereof.
 FIG. 6 is a left side view thereof.
 FIG. 7 is a right side view thereof.
 FIG. 8 is a perspective view of the ramp in a folded position.
 FIG. 9 is a front view thereof, shown in a larger scale.
 FIG. 10 is a rear view thereof, shown in a larger scale.
 FIG. 11 is a top view thereof.
 FIG. 12 is a bottom view thereof.
 FIG. 13 is a left side view thereof, shown in a larger scale; and,
 FIG. 14 is a right side view thereof, shown in a larger scale.
 The broken lines shown in the figures are for the purpose of illustrating portions of the ramp that form no part of the claimed design.

1 Claim, 8 Drawing Sheets

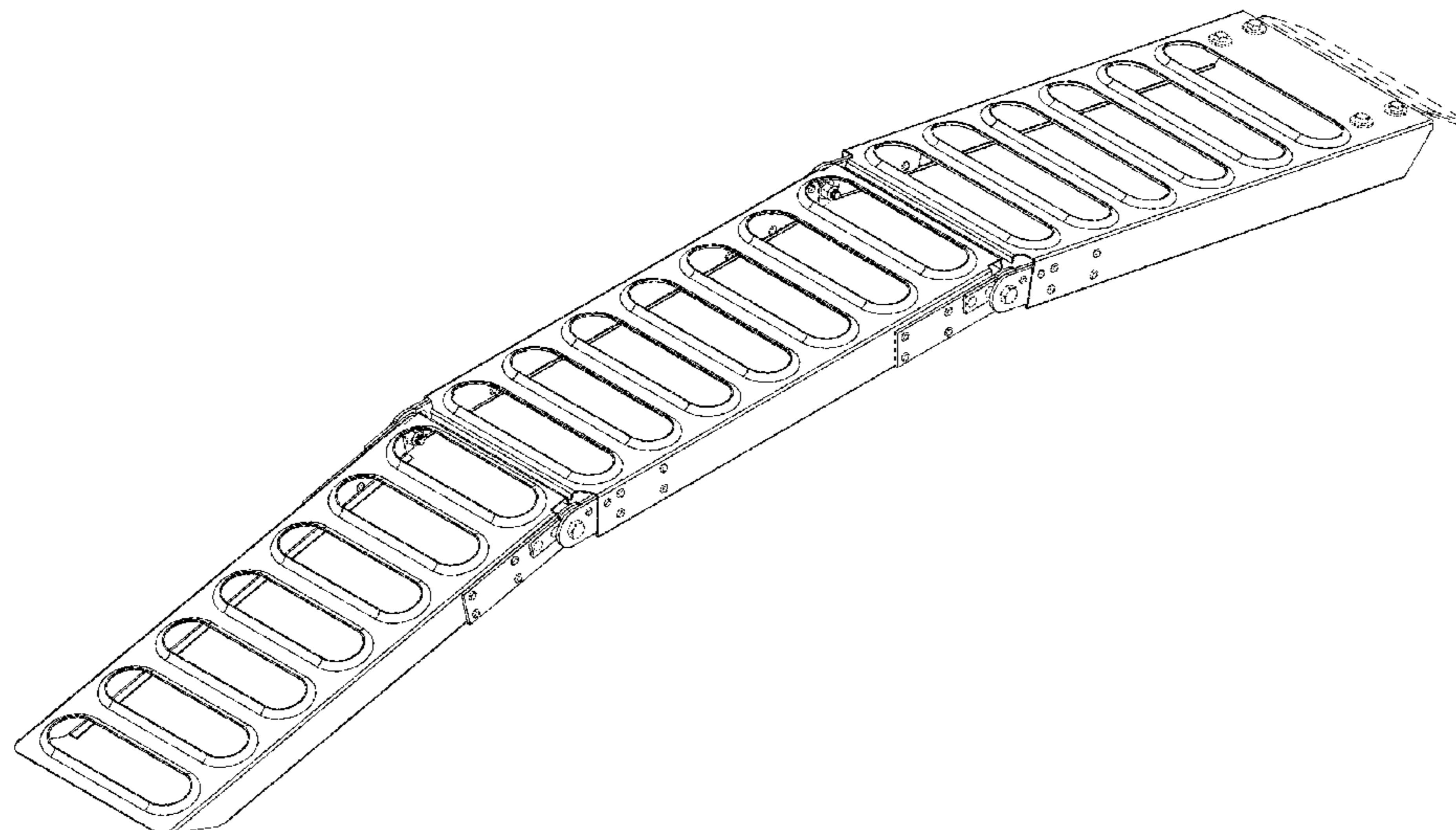



FIG. 1

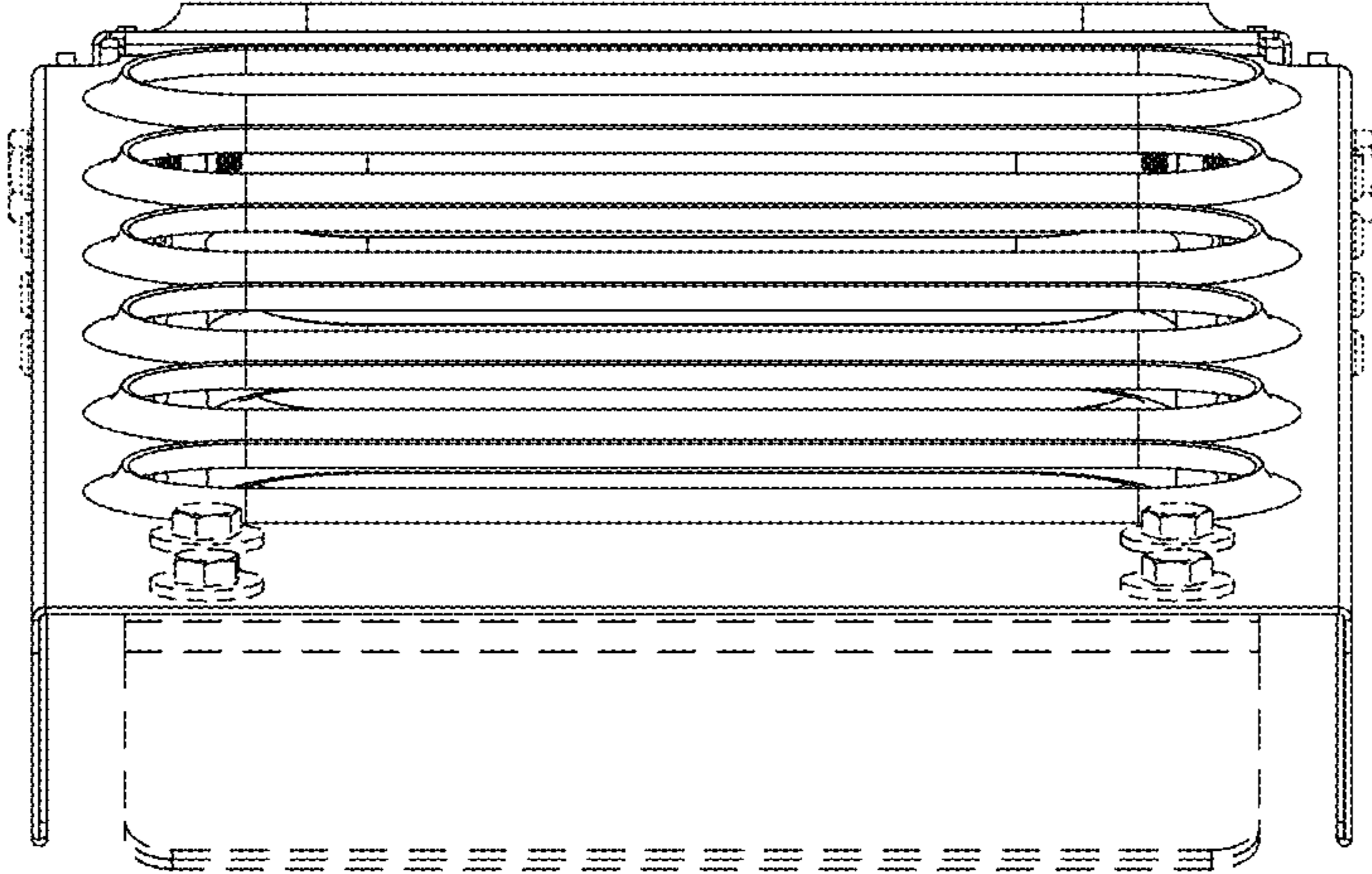

FIG. 2

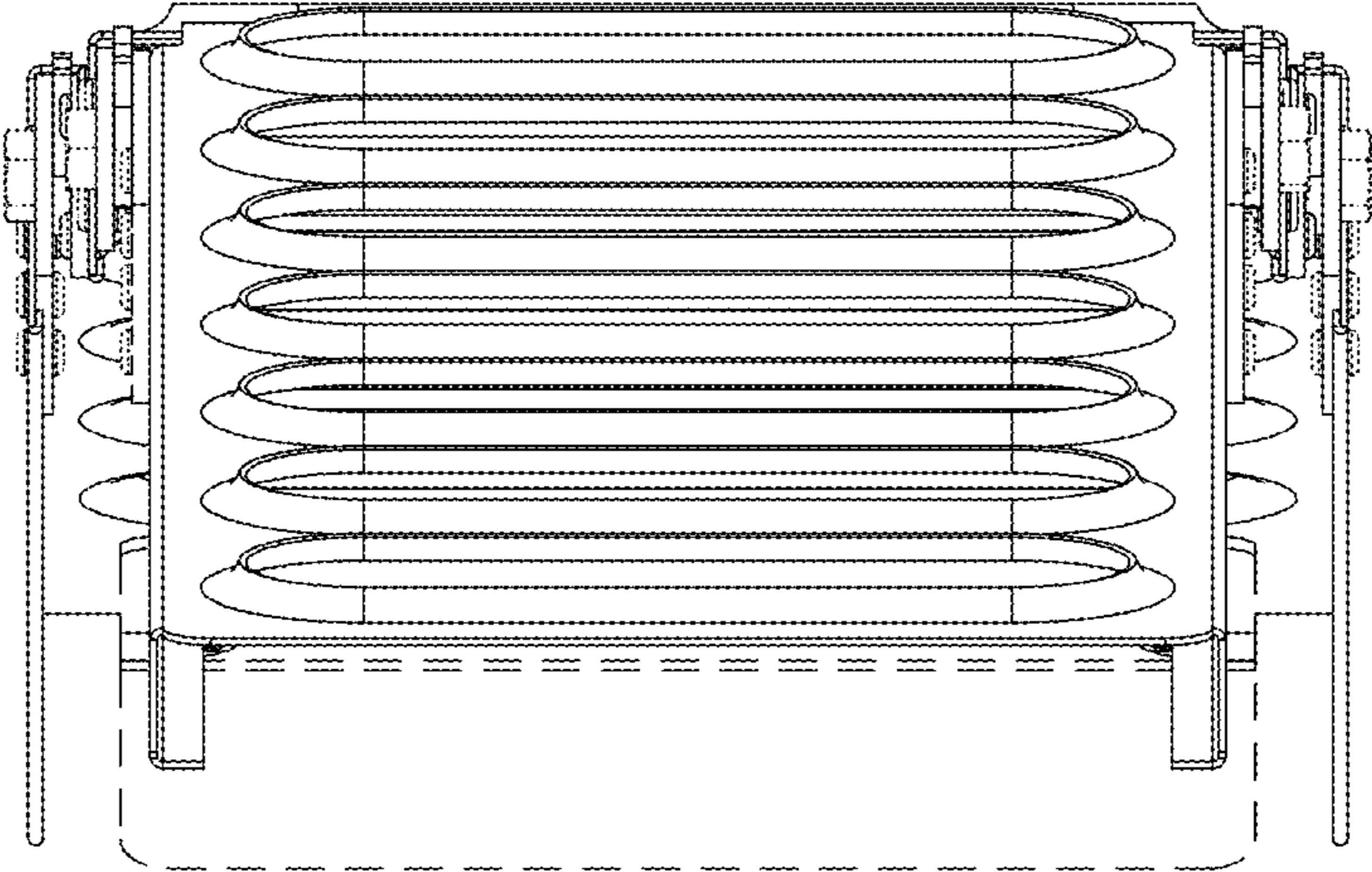

FIG. 3

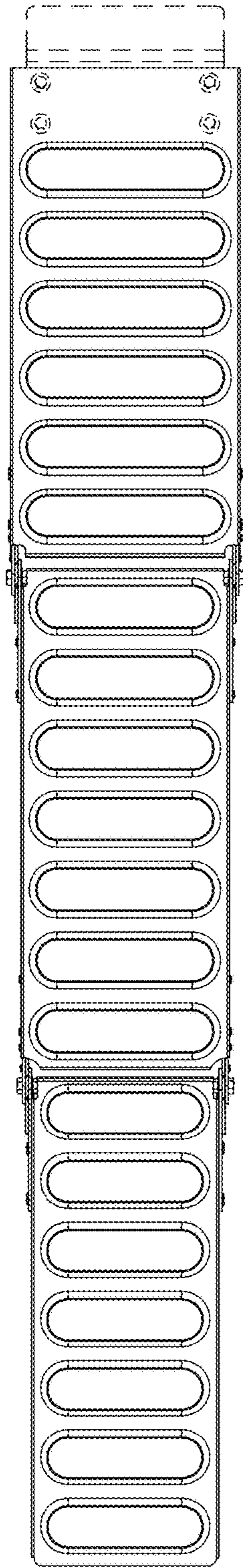

FIG. 4

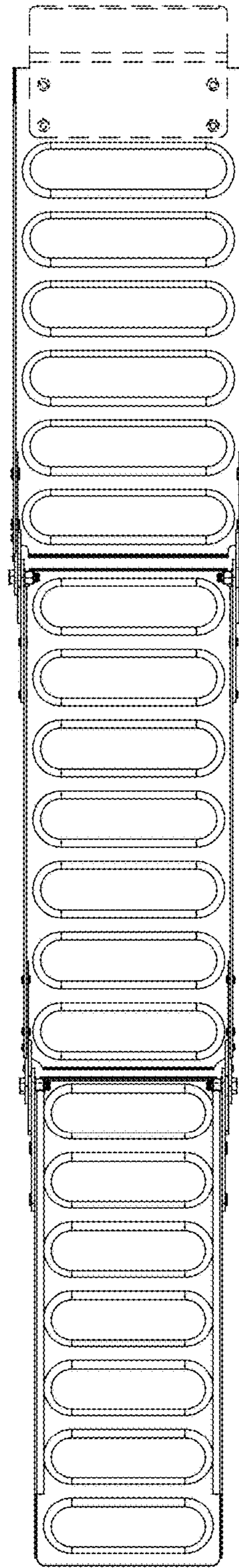

FIG. 5

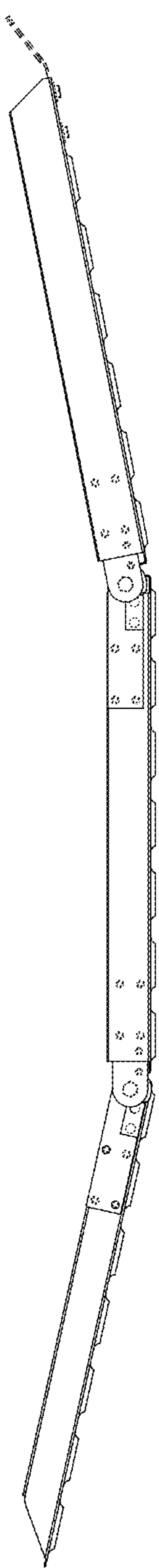

FIG. 6

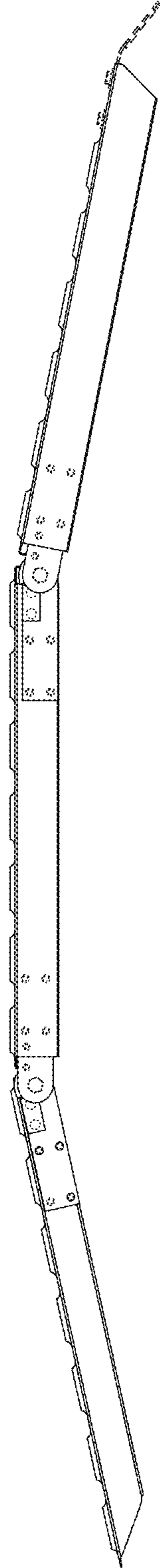

FIG. 7

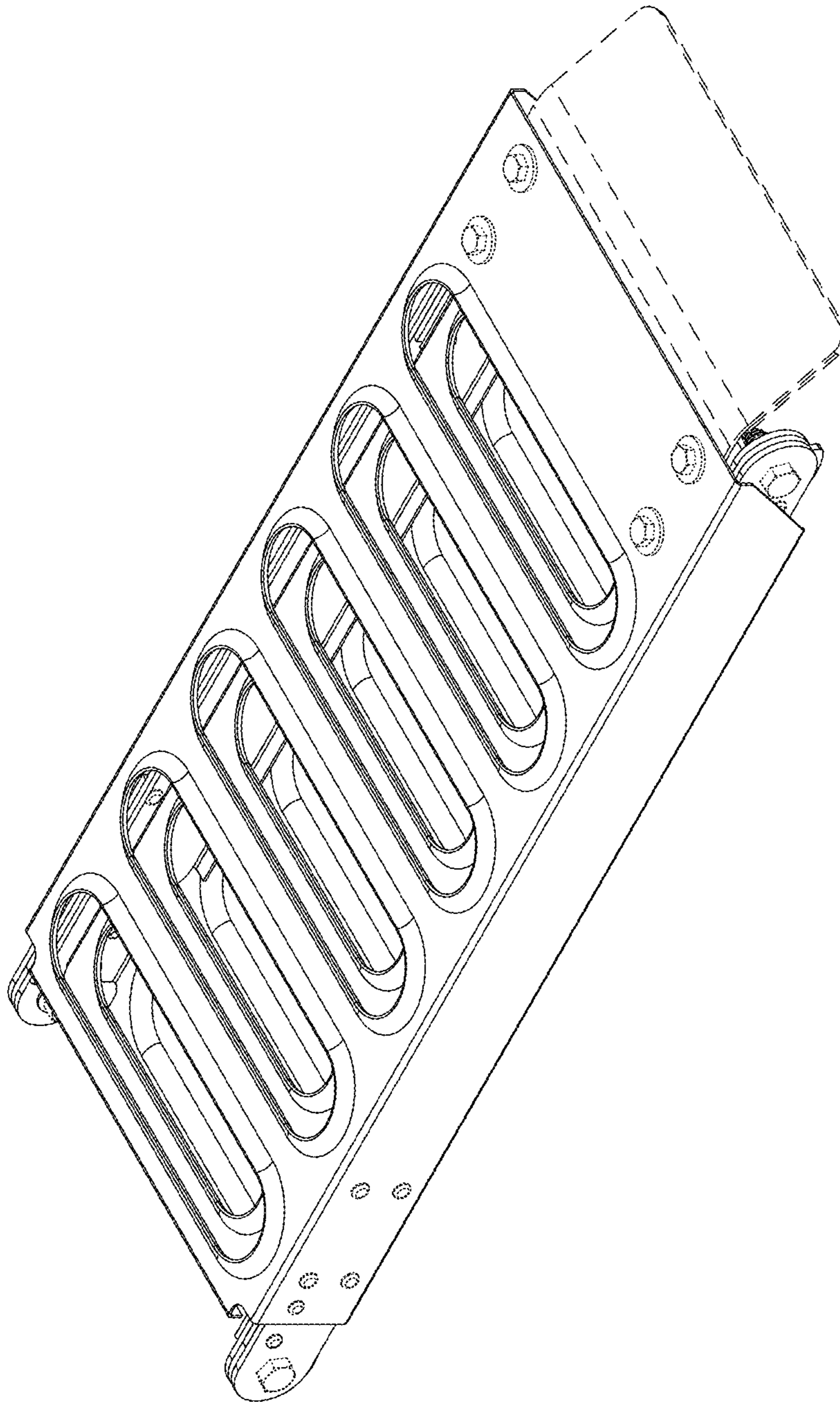

FIG. 8

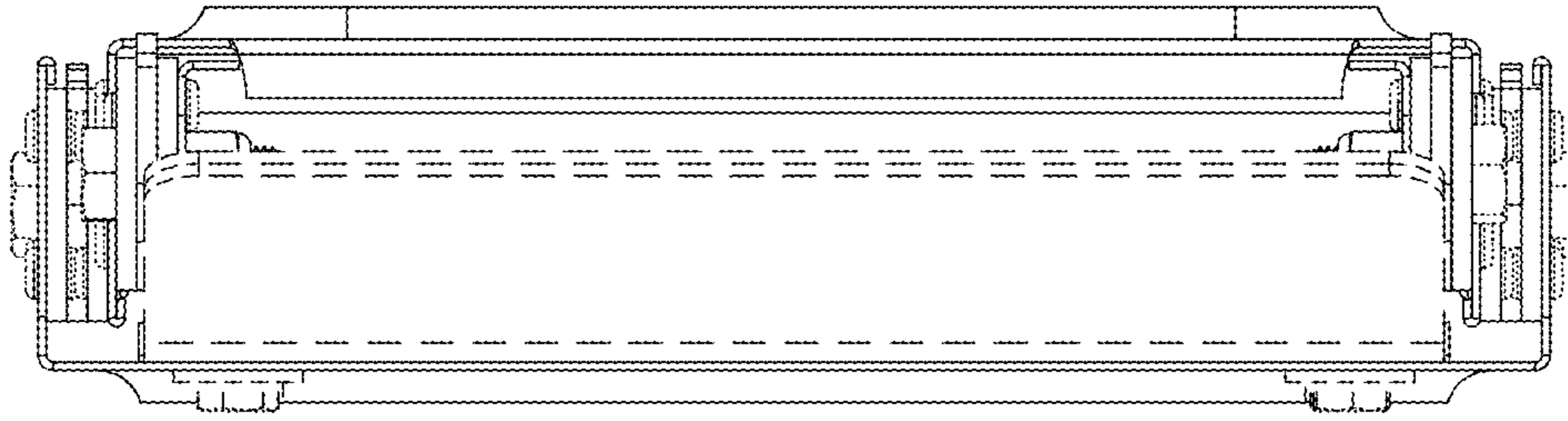

FIG. 9

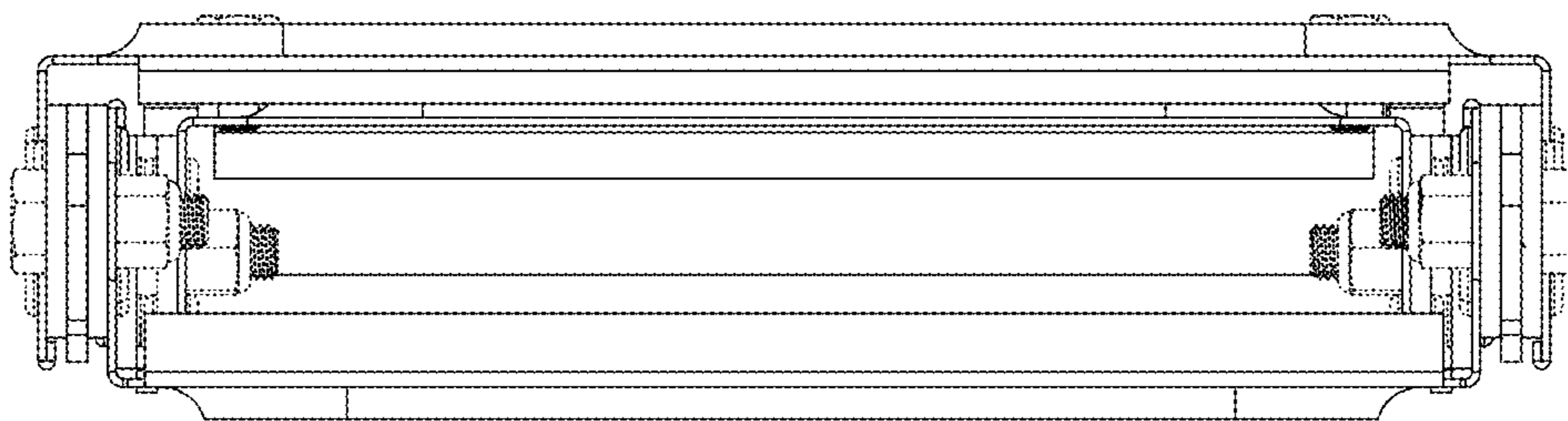

FIG. 10

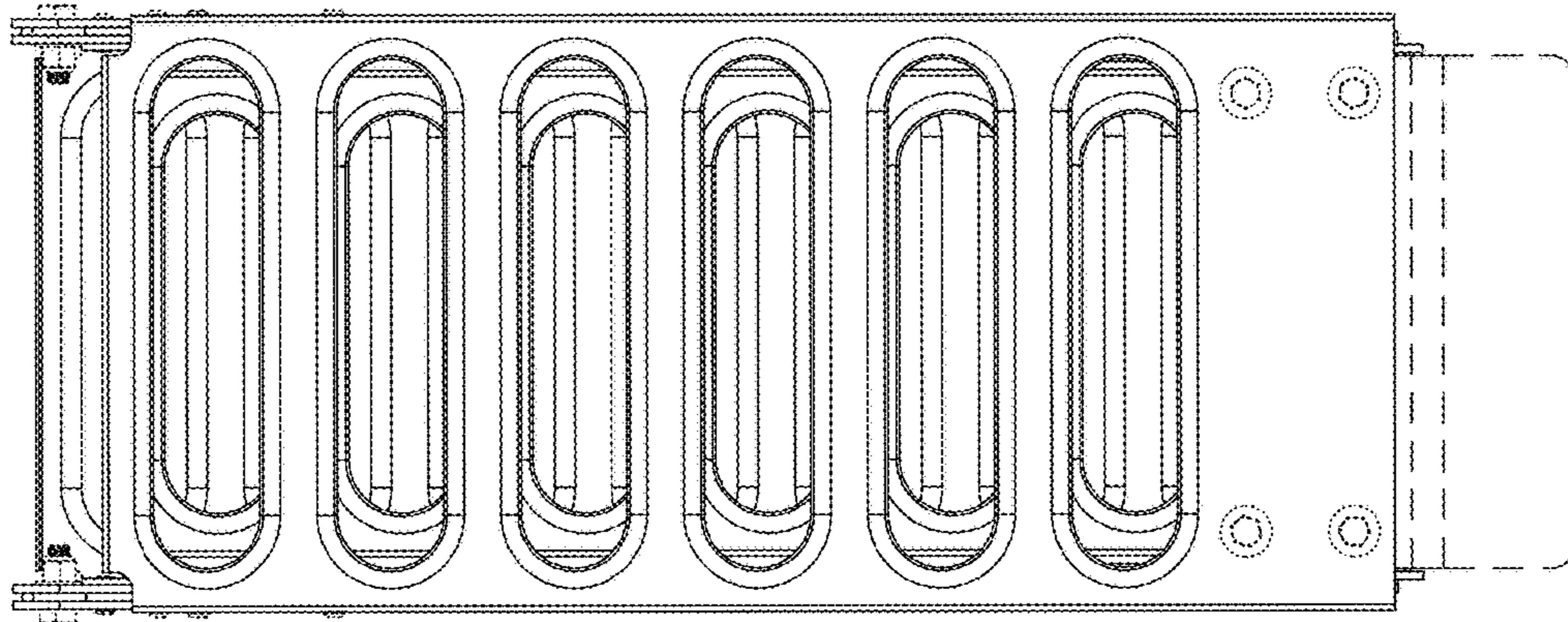

FIG. 11

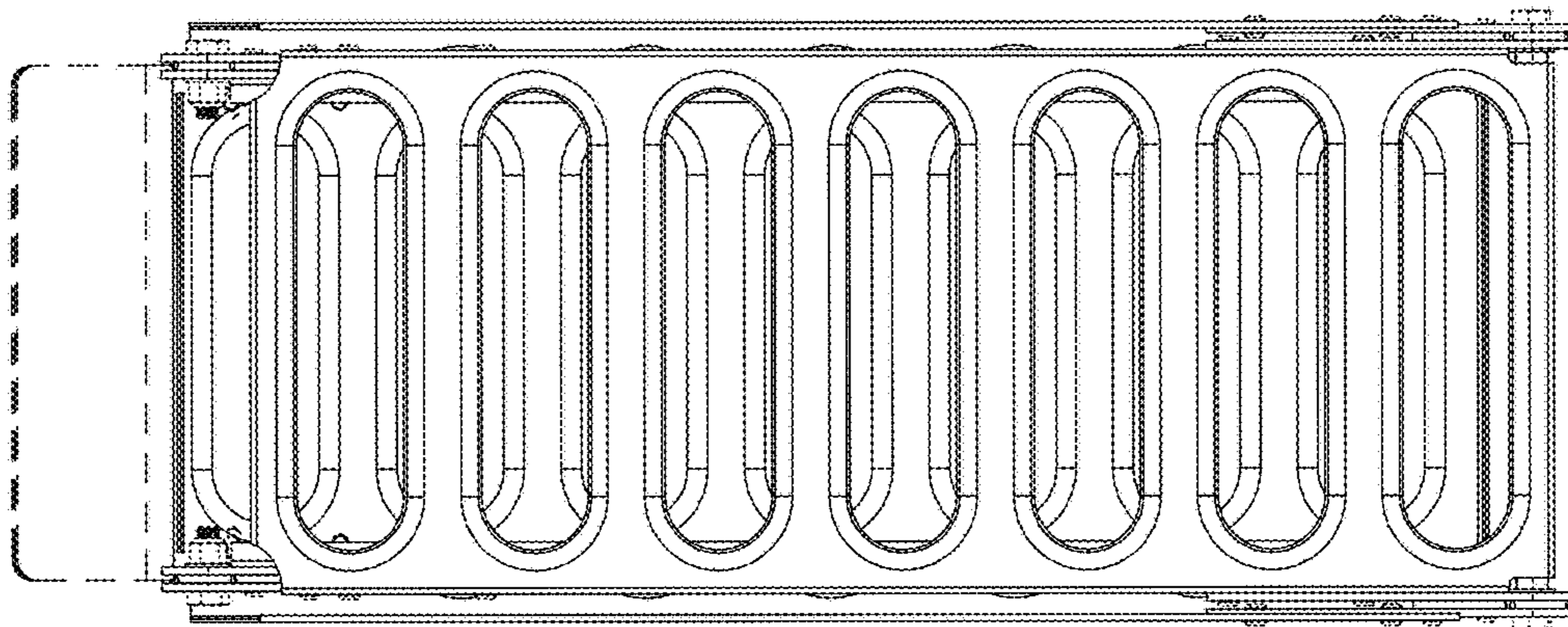

FIG. 12

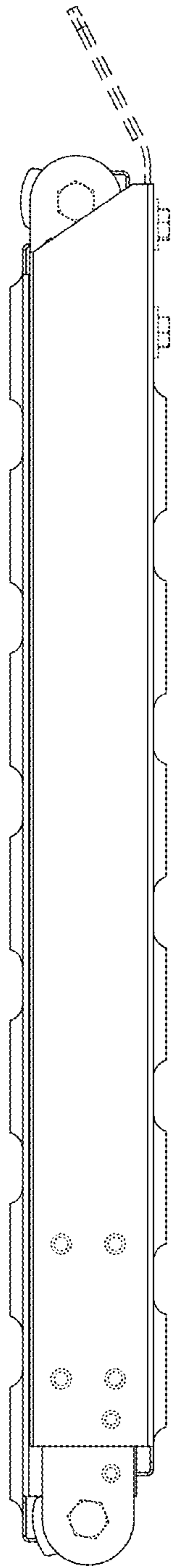

FIG. 13

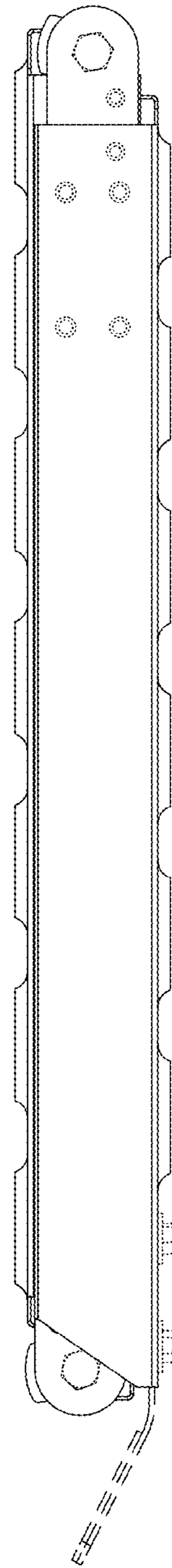

FIG. 14