

US00D820530S

(12) **United States Design Patent**
Peninger et al.

(10) **Patent No.:** **US D820,530 S**
(45) **Date of Patent:** **** Jun. 12, 2018**

(54) **PET BOWL WITH RAINBOW TROUT SURFACE PATTERN**

(71) Applicant: **Stout Stuff, LLC**, Bentonville, AR (US)

(72) Inventors: **Kelly Peninger**, Rogers, AR (US);
Kacia Young, Rogers, AR (US)

(73) Assignee: **Stout Stuff, LLC**, Bentonville, AR (US)

(**) Term: **15 Years**

(21) Appl. No.: **29/604,335**

(22) Filed: **May 17, 2017**

(51) **LOC (11) Cl.** **30-03**

(52) **U.S. Cl.**
USPC **D30/129**

(58) **Field of Classification Search**
USPC D30/121, 122, 129-133; 119/61.5, 51.01, 119/61.56, 51.03, 59, 62, 63, 51.5, 57.8, 119/74, 61.54, 61.55, 61; 312/204; 248/151, 188; 108/156, 153.1-157; 220/23.87, 630, 737, 743, 9.4, 495.01, 220/574, 212, 255, 23.83, 575; 206/515; D7/586, 543, 550.1, 587, 505, 584, 545, D7/500, 553.1-553.8, 546, 555, 556, 504, D7/565, 562, 602, 507, 549, 558, 552.2, D7/560, 566, 548, 681, 564, 563, 559, D7/588; D9/429; 43/109; D22/122; 99/430, DIG. 15
CPC A01K 5/01-5/0142; A01K 7/005; A01K 39/014

See application file for complete search history.

(56) **References Cited**

U.S. PATENT DOCUMENTS

D133,262 S * 8/1942 Schmitz D7/564
D313,486 S * 1/1991 Conner D30/121

D313,487 S * 1/1991 Conner D30/129
D344,370 S * 2/1994 Dryden D30/129
D424,757 S * 5/2000 Cooper D30/129
D443,395 S * 6/2001 Suns D30/129
D465,884 S * 11/2002 Ross D30/129
D466,655 S * 12/2002 Zelinger D30/129
D471,677 S * 3/2003 Northrop D30/129
D472,021 S * 3/2003 Northrop D30/129
D491,321 S * 6/2004 Wolf D30/129
D504,197 S * 4/2005 Huthmaker D30/129
D504,747 S * 5/2005 Herrenbruck D30/129
D564,710 S * 3/2008 Modi D30/129
D590,109 S * 4/2009 Anderson D30/129
D636,945 S * 4/2011 Anderson D30/129
D659,296 S * 5/2012 Anderson D30/129

(Continued)

Primary Examiner — Susan Moon Lee

(74) *Attorney, Agent, or Firm* — Todd R. Fronck; Larkin Hoffman Daly & Lindgren, Ltd.

(57) **CLAIM**

The ornamental design for a pet bowl with rainbow trout surface pattern, as shown and described.

DESCRIPTION

The patent or application file contains at least one drawing executed in color. Copies of this patent or patent application publication with color drawing(s) will be provided by the Office upon request and payment of the necessary fee.

FIG. 1 is a front perspective view of the pet bowl with rainbow trout surface pattern of the present design.

FIG. 2 is a rear perspective view thereof.

FIG. 3 is a bottom plan view thereof.

FIG. 4 is a top plan view thereof.

FIG. 5 is a front elevation view thereof.

FIG. 6 is a left side elevation view thereof.

FIG. 7 is a rear elevation view thereof; and,

FIG. 8 is a right side elevation view thereof.

1 Claim, 8 Drawing Sheets
(8 of 8 Drawing Sheet(s) Filed in Color)

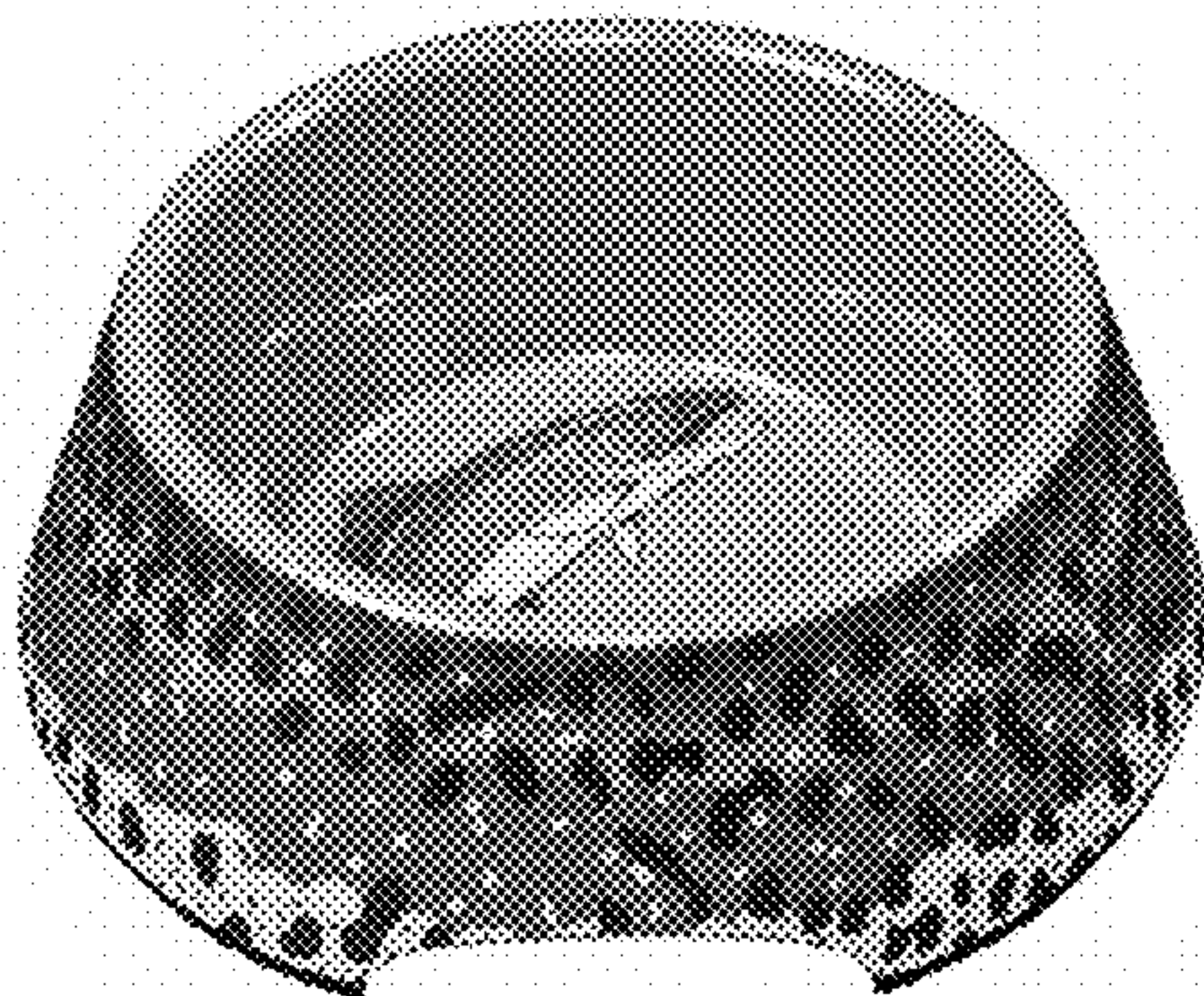

(56)

References Cited

U.S. PATENT DOCUMENTS

D695,696	S *	12/2013	Ott	D13/156
D703,393	S *	4/2014	Henley	D30/129
D726,981	S *	4/2015	Yessin	D32/25
D757,373	S *	5/2016	Breit	D30/129
2005/0039689	A1 *	2/2005	Mossmer	A01K 5/0128 119/61.5
2010/0275852	A1 *	11/2010	Lipscomb	A01K 5/0114 119/61.5
2012/0222624	A1 *	9/2012	Lanter	A01K 5/0114 119/61.52

* cited by examiner

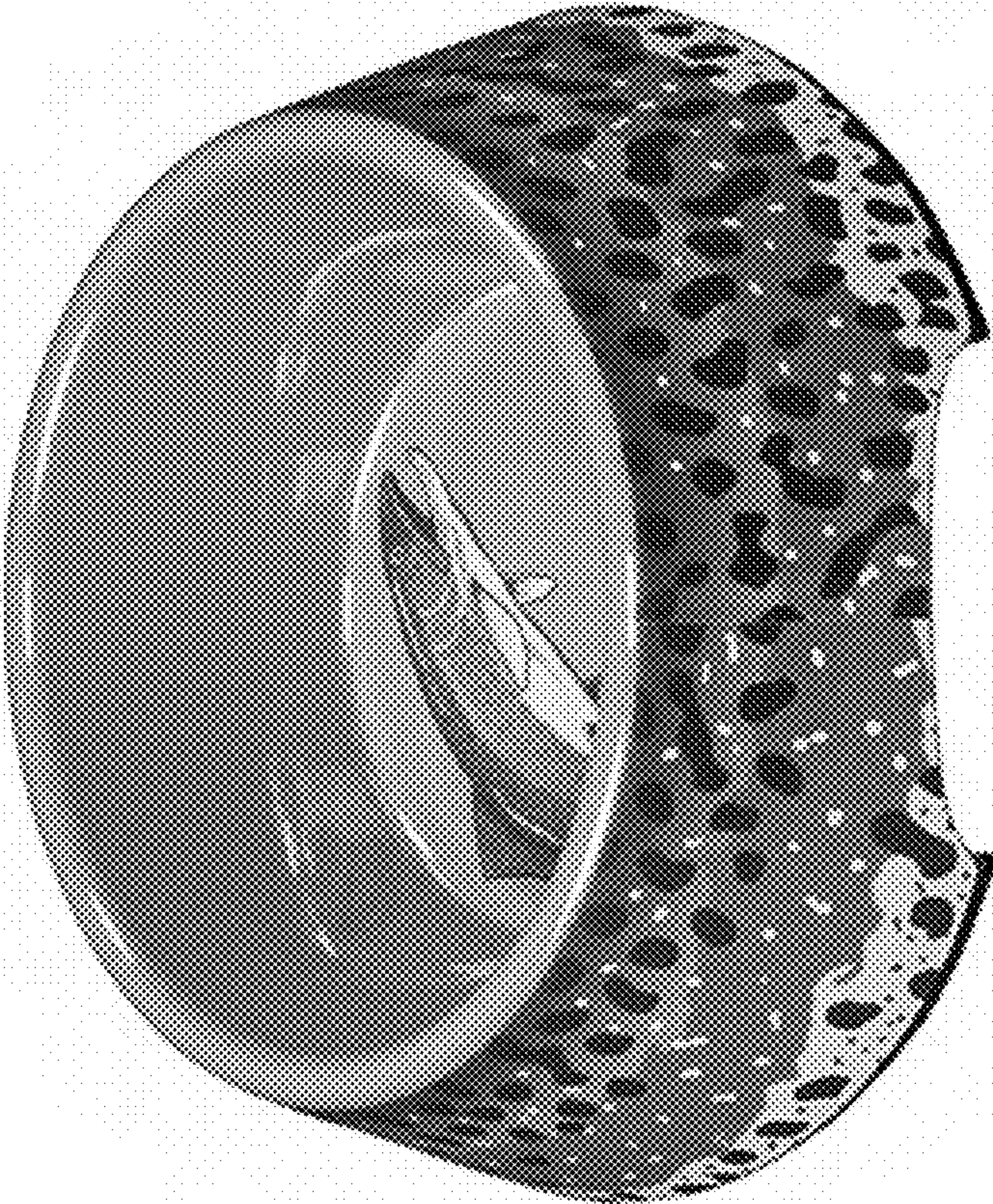

Fig. 1

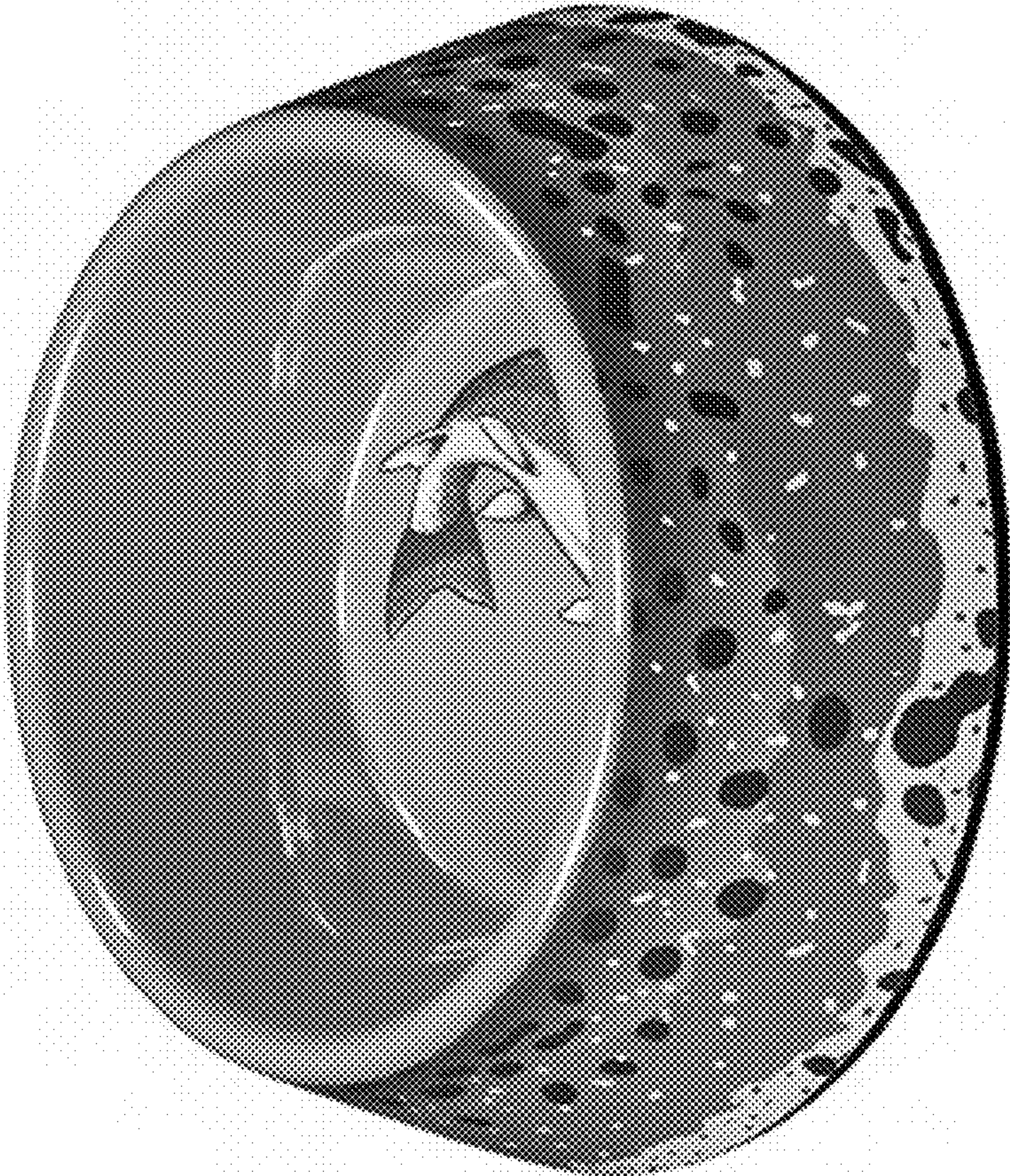

Fig. 2



Fig. 3



Fig. 4

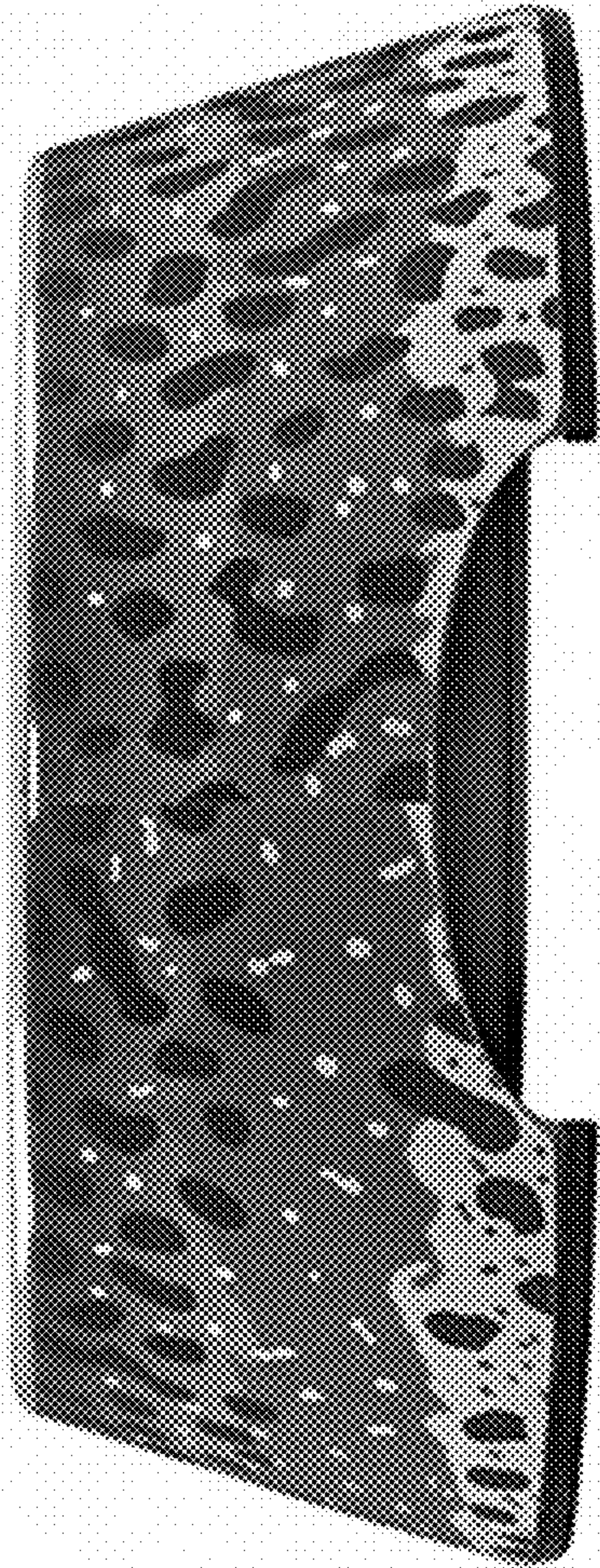

Fig. 5

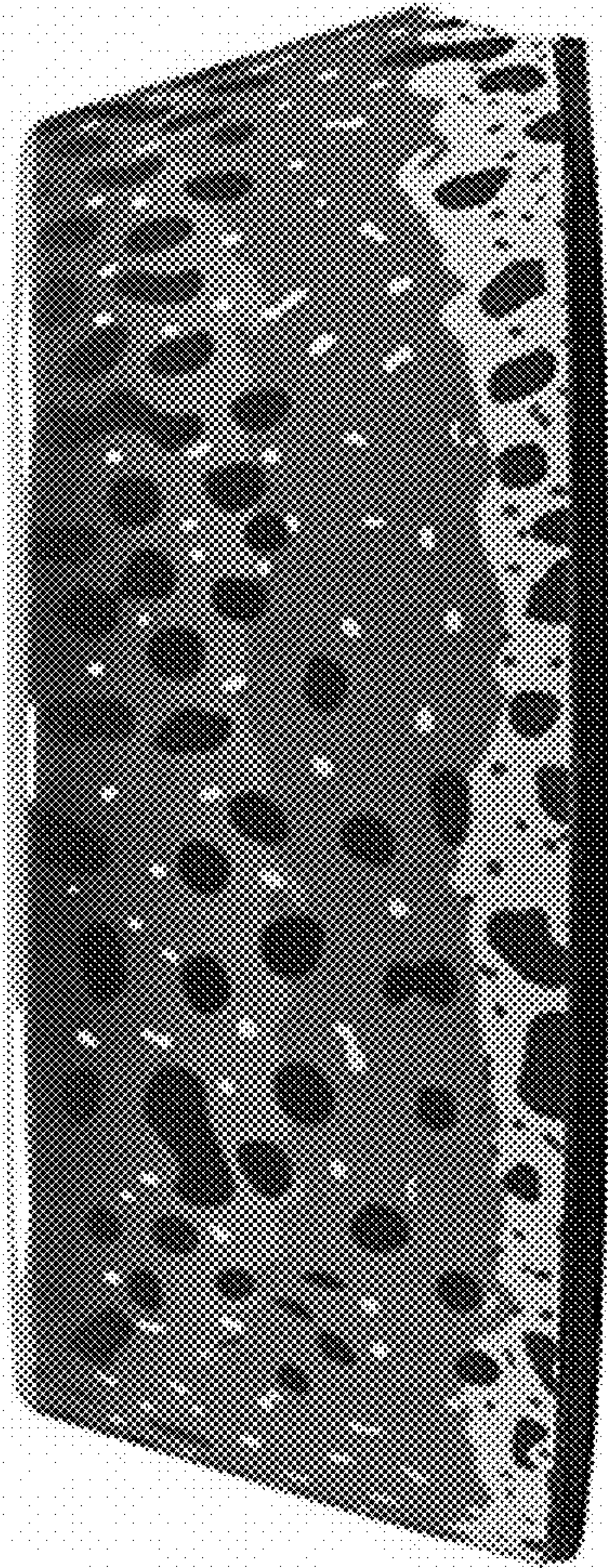

Fig. 6

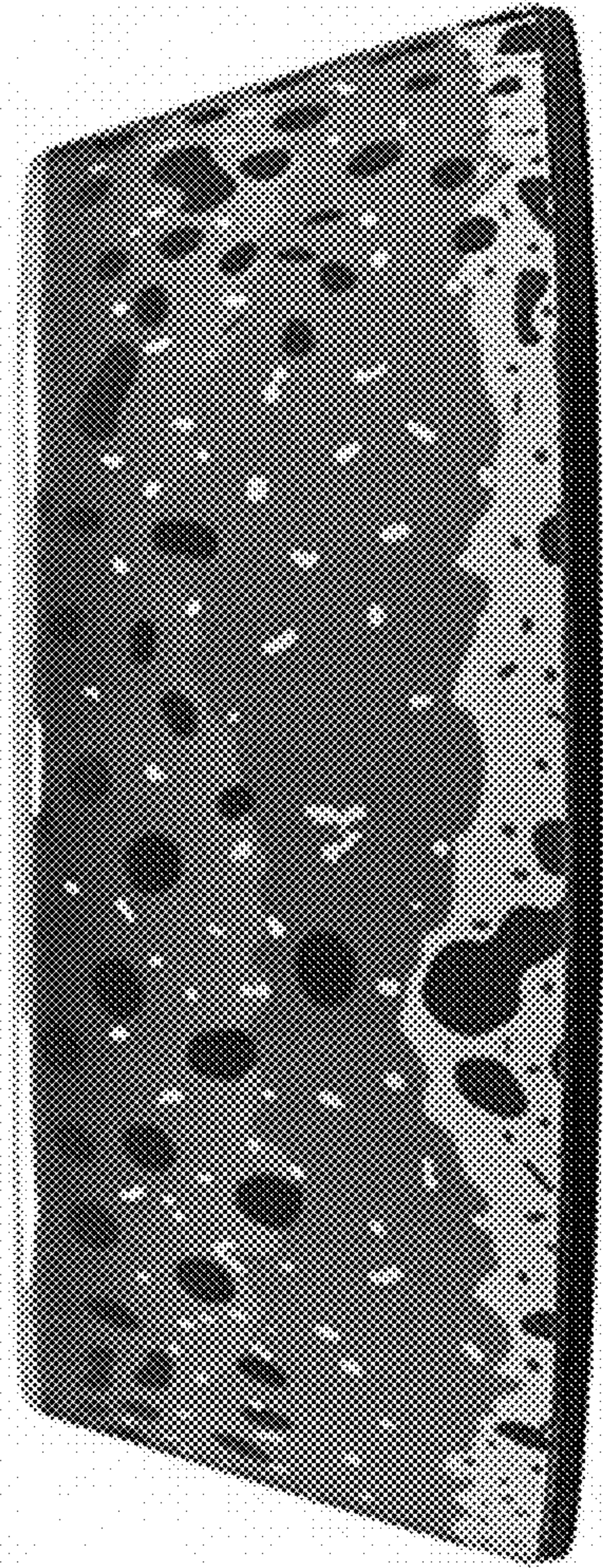

Fig. 7

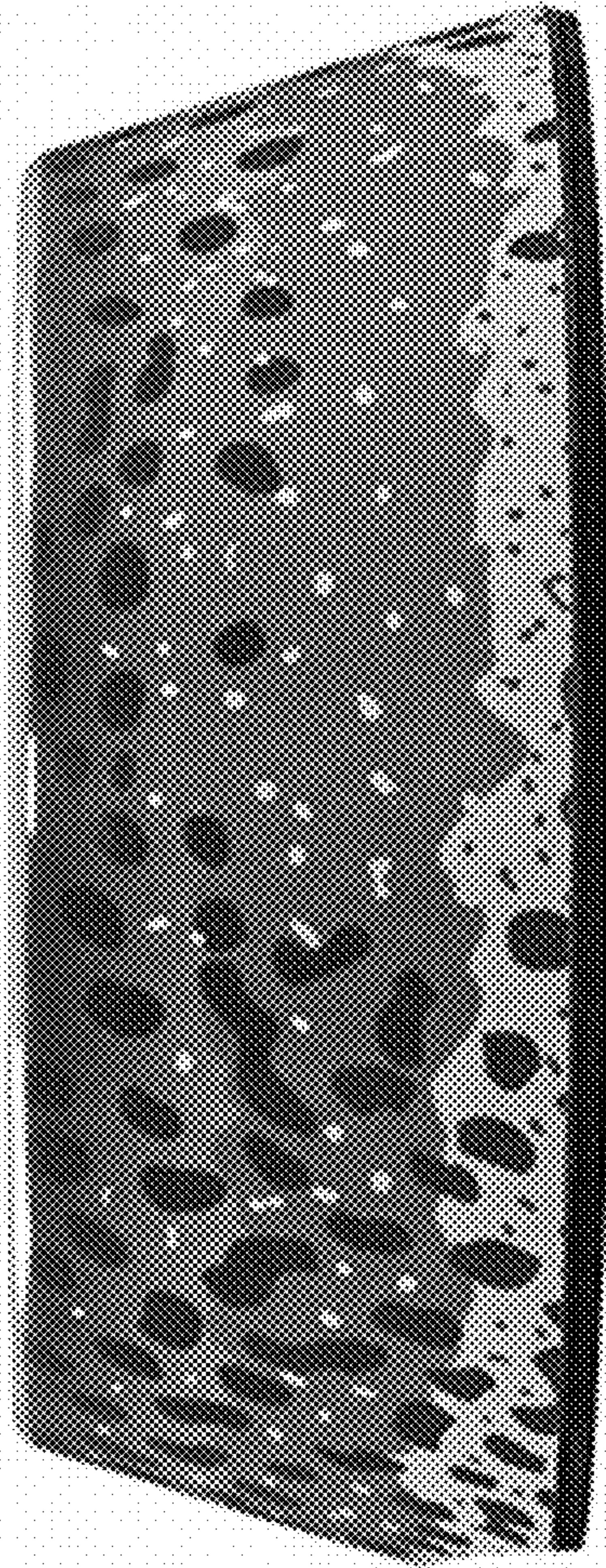

Fig. 8