



US00D820481S

(12) **United States Design Patent** (10) **Patent No.:** **US D820,481 S**  
**Yates** (45) **Date of Patent:** **\*\* Jun. 12, 2018**

(54) **MARKER LIGHT FOR VEHICLE**  
(71) Applicant: **Volvo Lastvagnar AB**, Göteborg (SE)  
(72) Inventor: **Lukas Yates**, Greensboro, NC (US)  
(73) Assignee: **VOLVO LASTVAGNAR AB**,  
Gothenburg (SE)  
(\*\*) Term: **15 Years**  
(21) Appl. No.: **29/593,348**  
(22) Filed: **Feb. 8, 2017**  
(51) **LOC (11) Cl.** ..... **26-07**  
(52) **U.S. Cl.**  
USPC ..... **D26/28**  
(58) **Field of Classification Search**  
USPC ..... D26/28-36; 362/459-468, 475-478,  
362/485-487  
CPC ..... F21S 48/00; F21S 48/10; F21S 48/115;  
F21S 48/225; F21S 48/1233; F21S  
48/1266; F21S 48/1388; F21S 48/2268;  
F21V 21/04  
See application file for complete search history.

(56) **References Cited**  
U.S. PATENT DOCUMENTS  
D489,466 S \* 5/2004 Dohogne ..... D26/28  
D492,047 S \* 6/2004 Dohogne ..... D26/28  
D673,701 S \* 1/2013 Davies ..... D26/28

D733,946 S \* 7/2015 Chen ..... D26/28  
D735,910 S \* 8/2015 Chang ..... D26/28  
D736,433 S \* 8/2015 Kuei-Lai ..... D10/114.1  
D736,970 S \* 8/2015 Kuei-Lai ..... D10/114.1  
D745,718 S \* 12/2015 Deyaf ..... D26/28  
D745,720 S \* 12/2015 Chang ..... D26/28  
D766,476 S \* 9/2016 Liu ..... D26/28  
D773,080 S \* 11/2016 Liu ..... D26/28  
D788,336 S \* 5/2017 Lenart ..... D10/114.4  
D792,623 S \* 7/2017 Cheng ..... D26/28

**OTHER PUBLICATIONS**

Images of Mack CXU Pinnacle Truck, released 2006, 2 pages.

\* cited by examiner

*Primary Examiner* — Angela J Lee  
(74) *Attorney, Agent, or Firm* — Tucker Ellis LLP

(57) **CLAIM**  
The ornamental design for a marker light for vehicle, as shown and described.

**DESCRIPTION**

FIG. 1 is a perspective view of a marker light for vehicle showing my new design.  
FIG. 2 is a front view thereof.  
FIG. 3 is a rear view thereof.  
FIG. 4 is a left side view thereof.  
FIG. 5 is a right side view thereof.  
FIG. 6 is a top view thereof; and,  
FIG. 7 is a bottom view thereof.

**1 Claim, 4 Drawing Sheets**

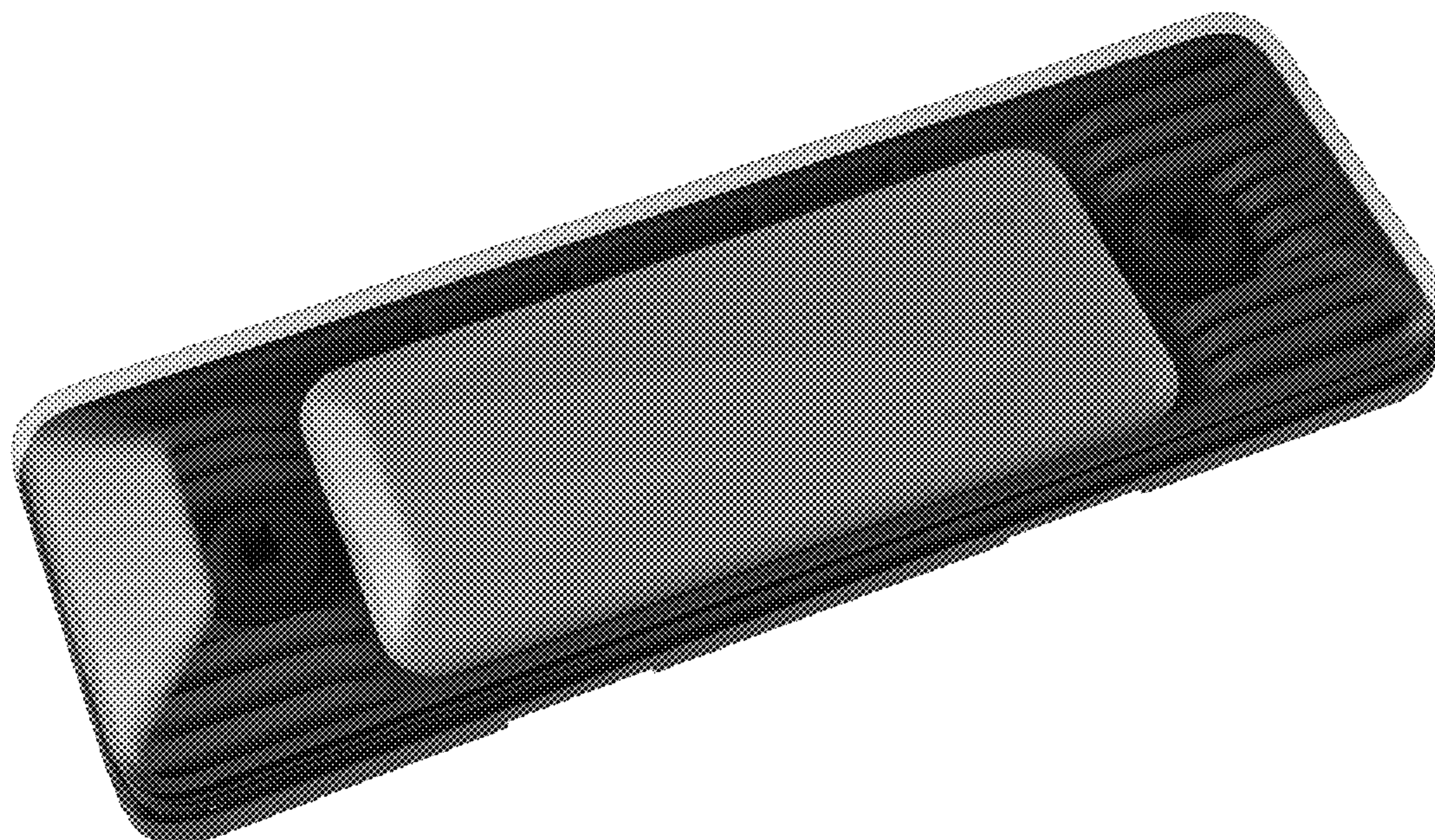

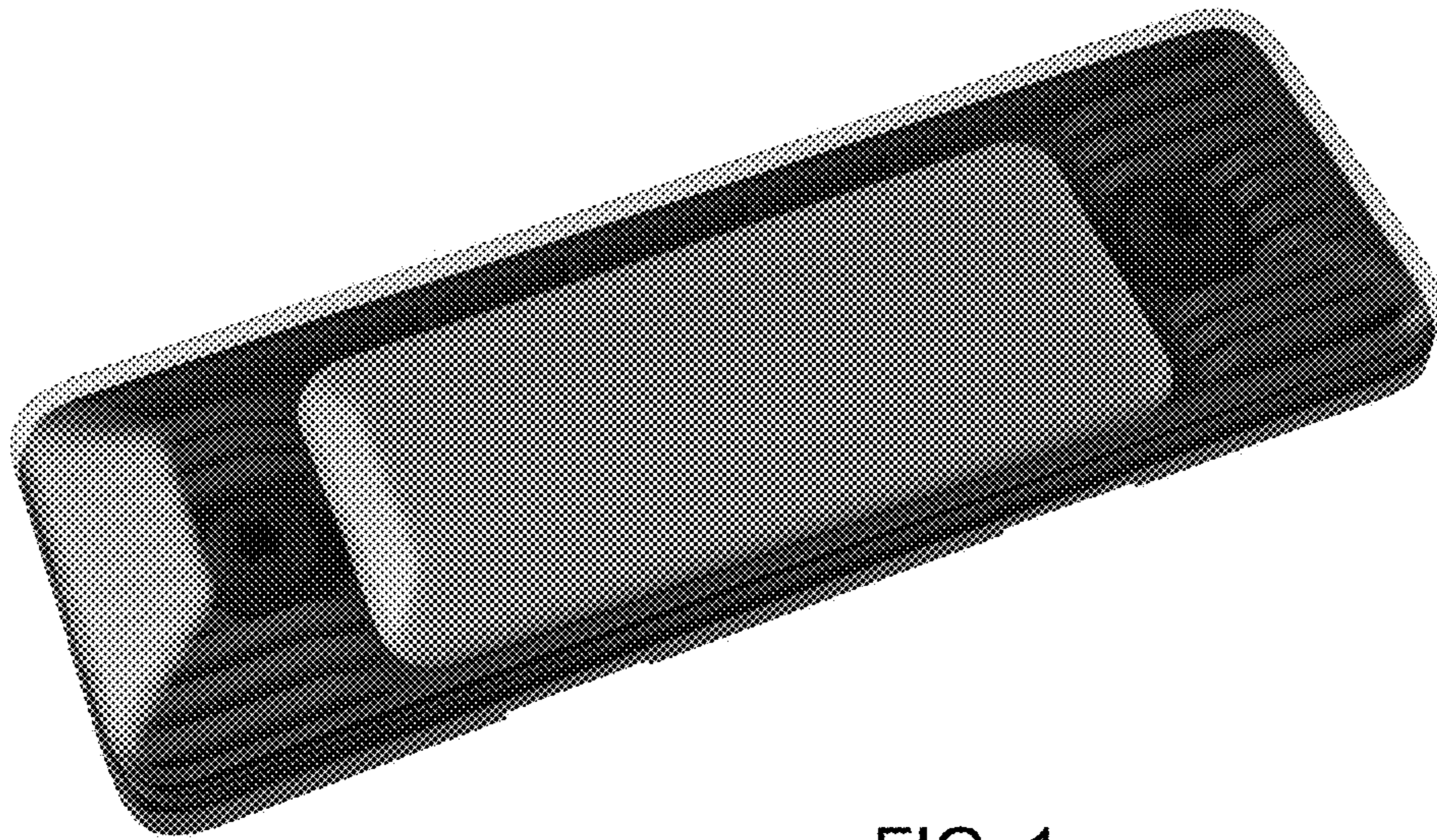

FIG. 1

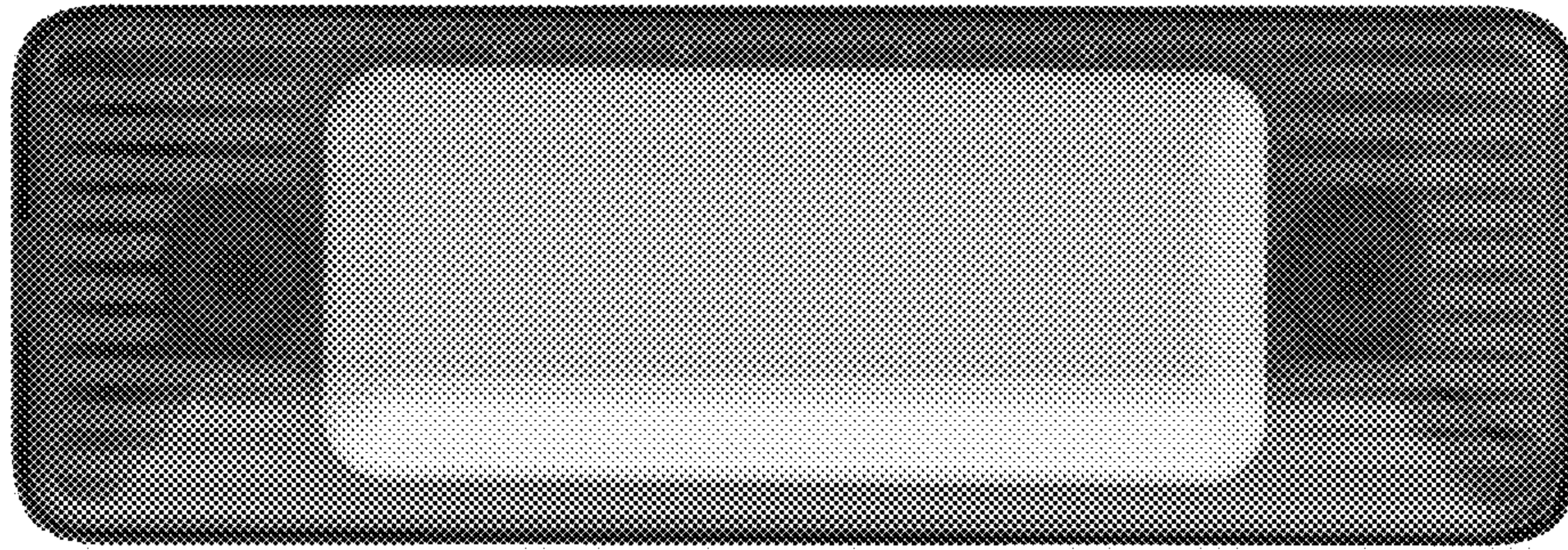

FIG. 2

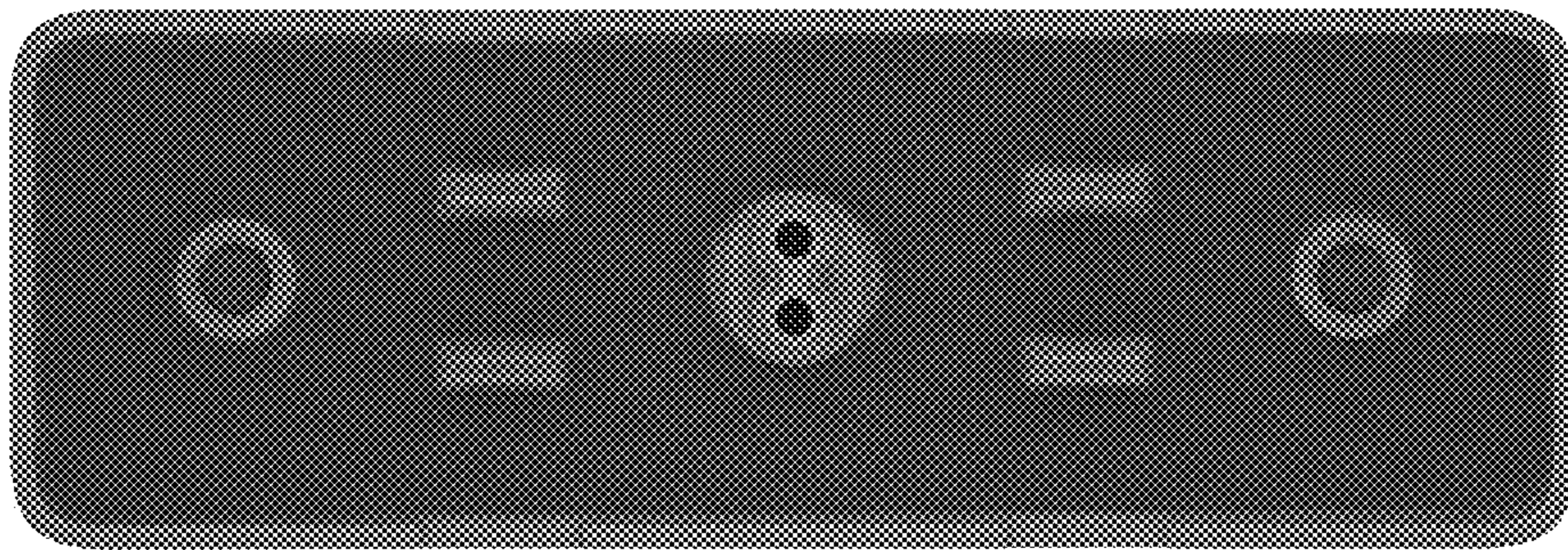

FIG. 3

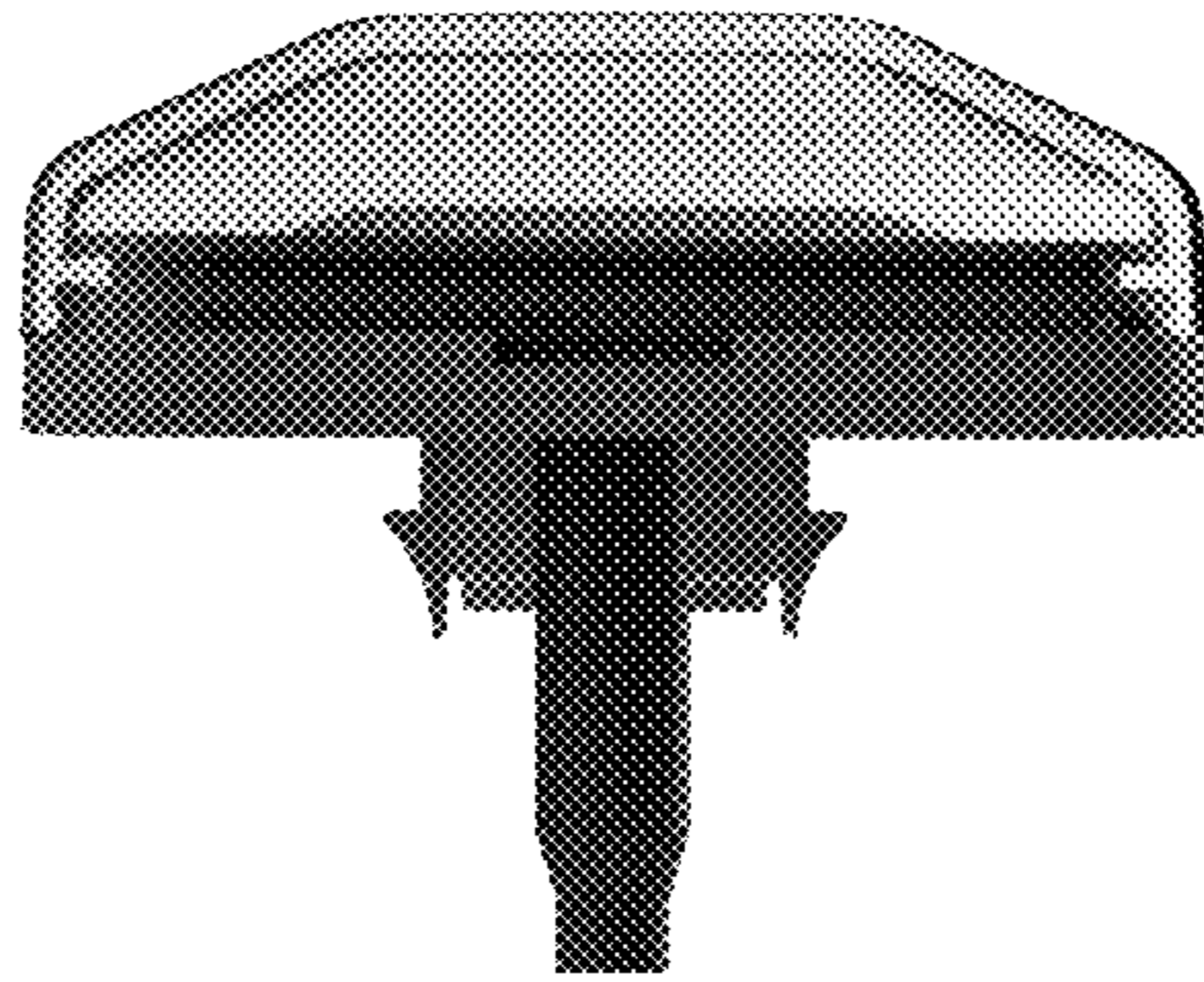

FIG. 4

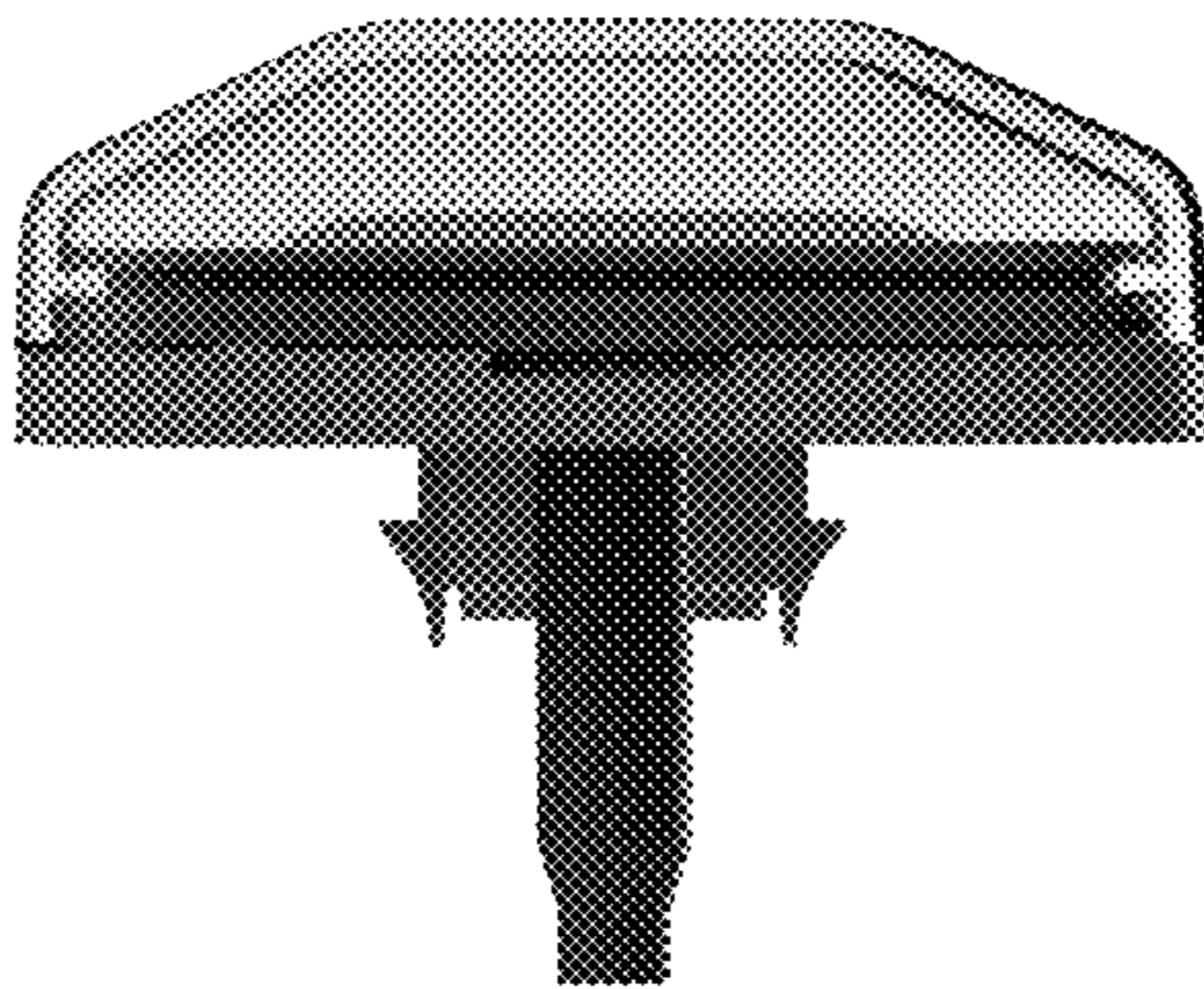

FIG. 5

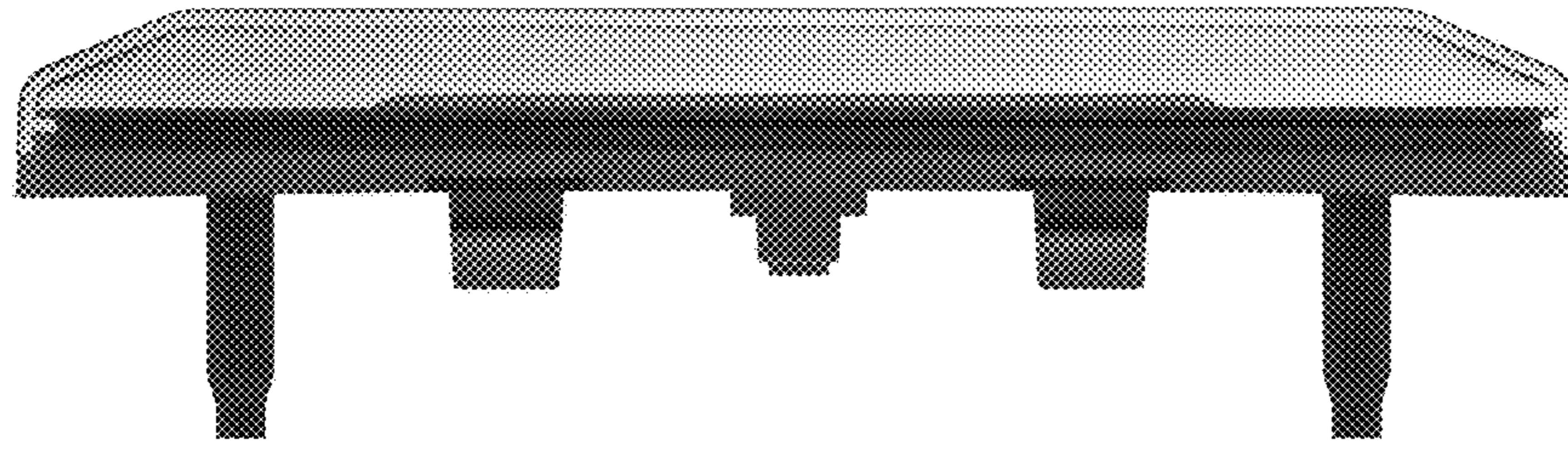

FIG. 6

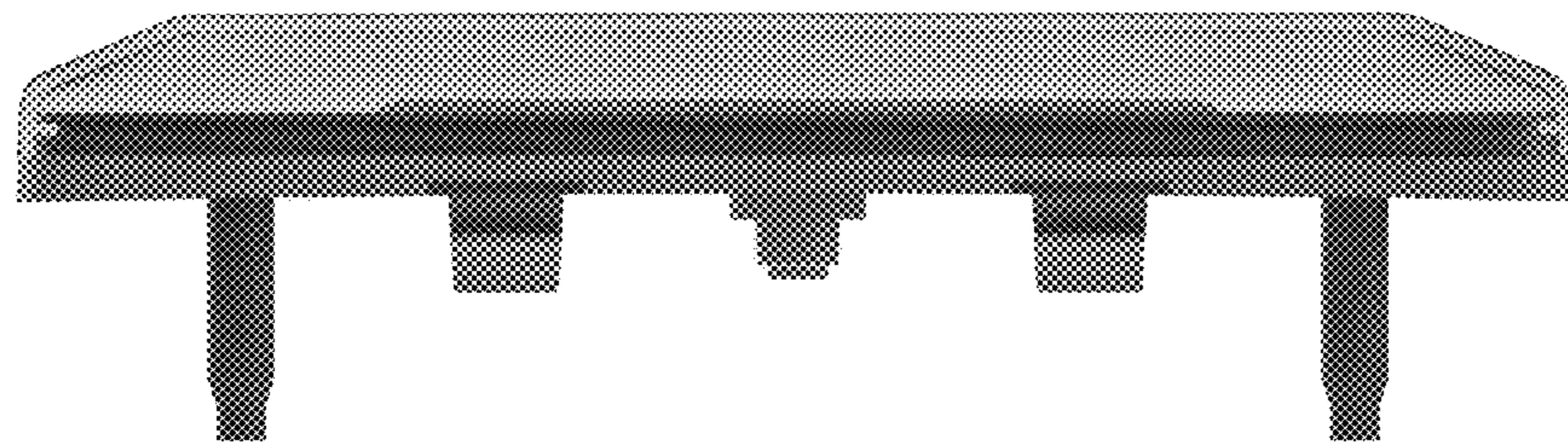

FIG. 7