



US00D820446S

(12) **United States Design Patent**  
**Ohno et al.**

(10) **Patent No.:** **US D820,446 S**  
(45) **Date of Patent:** **\*\* Jun. 12, 2018**

(54) **CONTROL DEVICE FOR GAS FEEDER FOR ENDOSCOPE**

(71) Applicant: **FUJIFILM Corporation**, Tokyo (JP)

(72) Inventors: **Hirotohi Ohno**, Kanagawa (JP); **Koji Yoshida**, Kanagawa (JP)

(73) Assignee: **FUJIFILM Corporation**, Tokyo (JP)

(\*\*) Term: **15 Years**

(21) Appl. No.: **29/532,842**

(22) Filed: **Jul. 10, 2015**

(30) **Foreign Application Priority Data**

Jan. 15, 2015 (JP) ..... 2015-000611

(51) **LOC (11) Cl.** ..... **24-02**

(52) **U.S. Cl.**  
USPC ..... **D24/138**

(58) **Field of Classification Search**

USPC .... D24/107, 108, 110.6, 111-114, 117, 118,  
D24/129, 130, 132-134, 135, 137, 138,  
D24/222, 127, 140, 141, 143, 144, 148,  
D24/160, 79, 216, 152-154, 164, 165,  
D24/176, 170; D14/394, 395, 397, 333;  
D13/162, 163, 171; D10/46, 49, 62;  
D18/7, 12.2, 41

CPC . A61B 90/361; A61B 90/37; A61B 2090/378;  
A61B 1/00133; A61B 1/015; A61B  
1/041; A61B 1/045; A61B 1/051; A61B  
1/0661; A61B 10/04; A61B 1/00121;  
A61B 2090/3925; A61B 5/036

See application file for complete search history.

(56) **References Cited**

**U.S. PATENT DOCUMENTS**

D400,249 S \* 10/1998 Holubar ..... D24/107  
D403,070 S \* 12/1998 Maeda ..... D24/165

D456,895 S \* 5/2002 Sakai ..... D24/107  
D473,945 S \* 4/2003 Nakanishi ..... D24/165  
D482,790 S \* 11/2003 Nakagawa ..... D24/165  
D634,430 S \* 3/2011 Osiecki ..... D24/165  
D665,501 S \* 8/2012 Shibata ..... D24/165  
D719,263 S \* 12/2014 Shibata ..... D24/165  
D720,073 S \* 12/2014 Shibata ..... D24/165  
D744,656 S \* 12/2015 Schempp ..... D24/165  
D765,767 S \* 9/2016 Yeruva ..... D18/12.2  
2016/0220097 A1\* 8/2016 Ohno ..... A61B 1/00006

\* cited by examiner

*Primary Examiner* — Robert M. Spear

*Assistant Examiner* — Eliza Z Bennett-Hattan

(74) *Attorney, Agent, or Firm* — Young & Thompson

(57) **CLAIM**

The ornamental design for a control device for gas feeder for endoscope, as shown and described.

**DESCRIPTION**

FIG. 1 is a top, front and left side perspective view of a control device for gas feeder for endoscope showing my new design;

FIG. 2 is a front elevational view thereof;

FIG. 3 is a top plan view thereof;

FIG. 4 is a bottom plan view thereof;

FIG. 5 is a left side elevational view thereof;

FIG. 6 is a cross-sectional view of a portion taken along lines VI-VI of FIG. 3;

FIG. 7 is an enlarged cross-sectional view of a portion taken along lines VII-VII of FIG. 3; and,

FIG. 8 is a top, front and left side perspective view thereof in a manner of use.

The broken line portions of the control device for gas feeder for endoscope throughout the drawings are shown to depict environmental subject matter only and form no part of the claimed design.

**1 Claim, 8 Drawing Sheets**

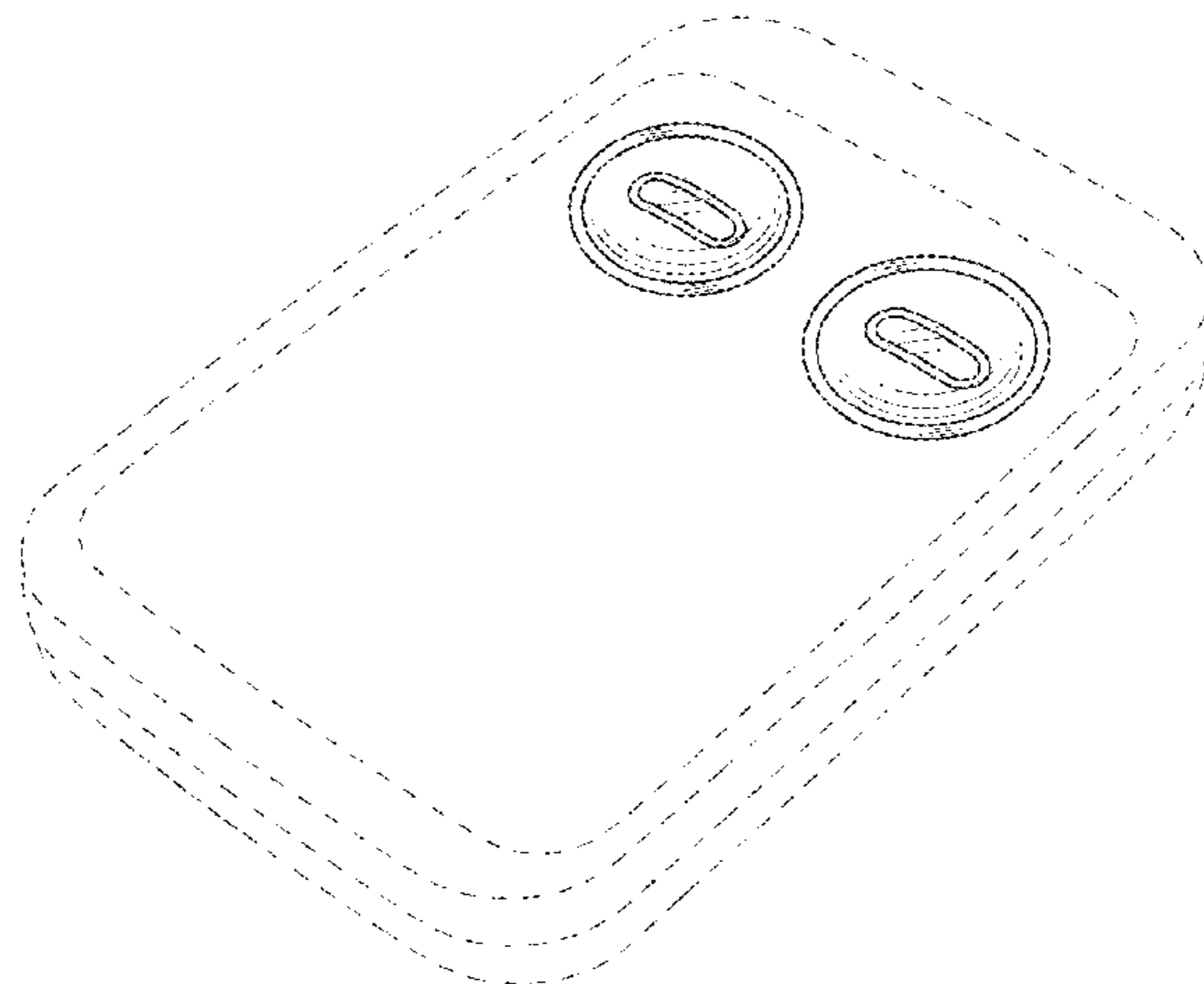

FIG. 1

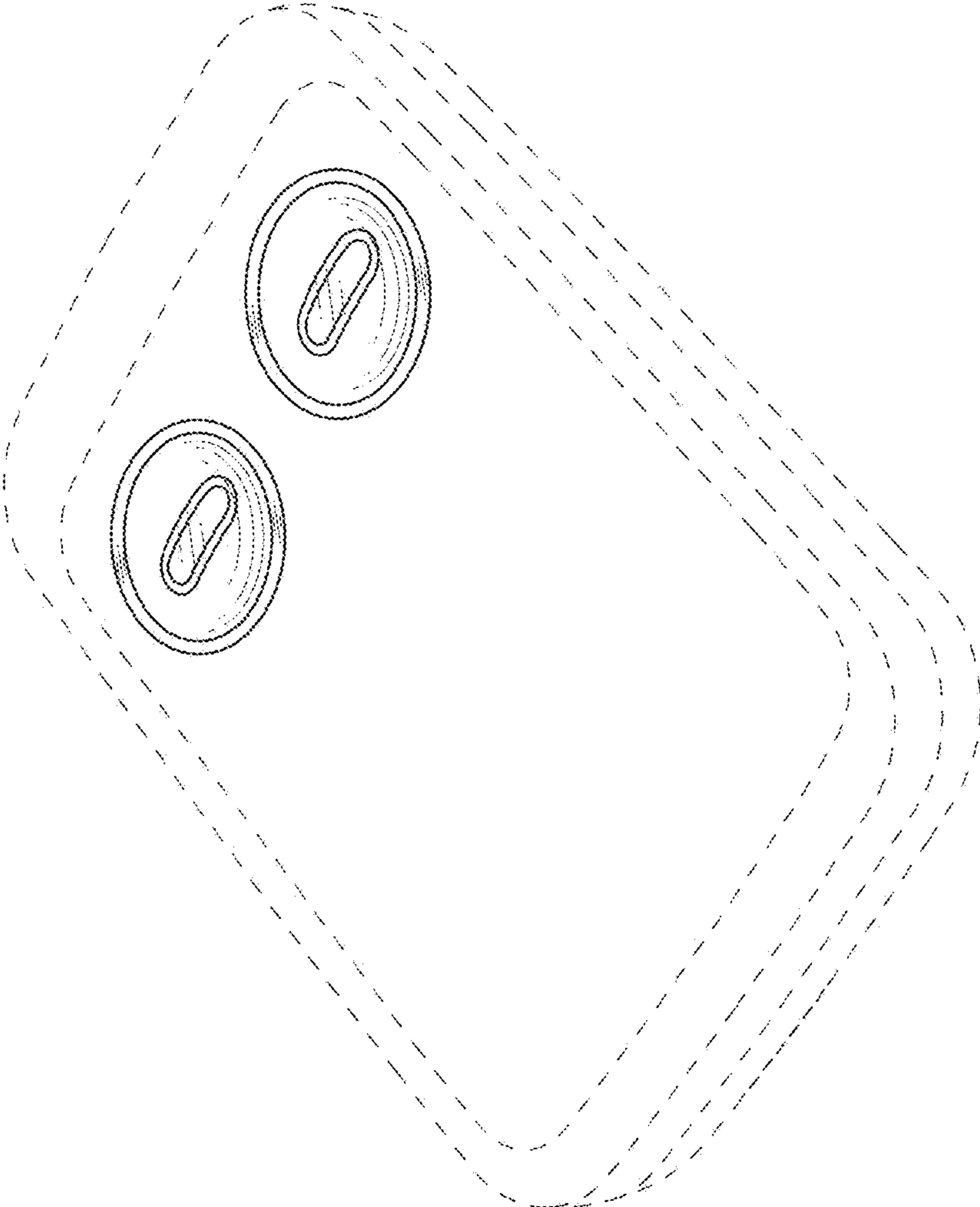

FIG. 2

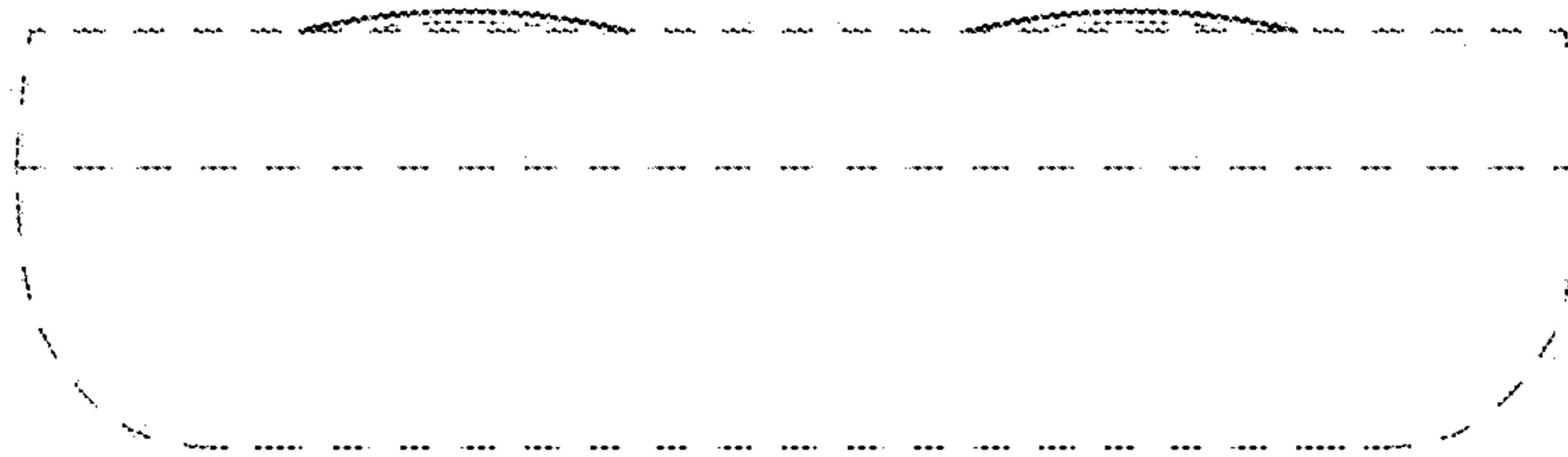

FIG. 3

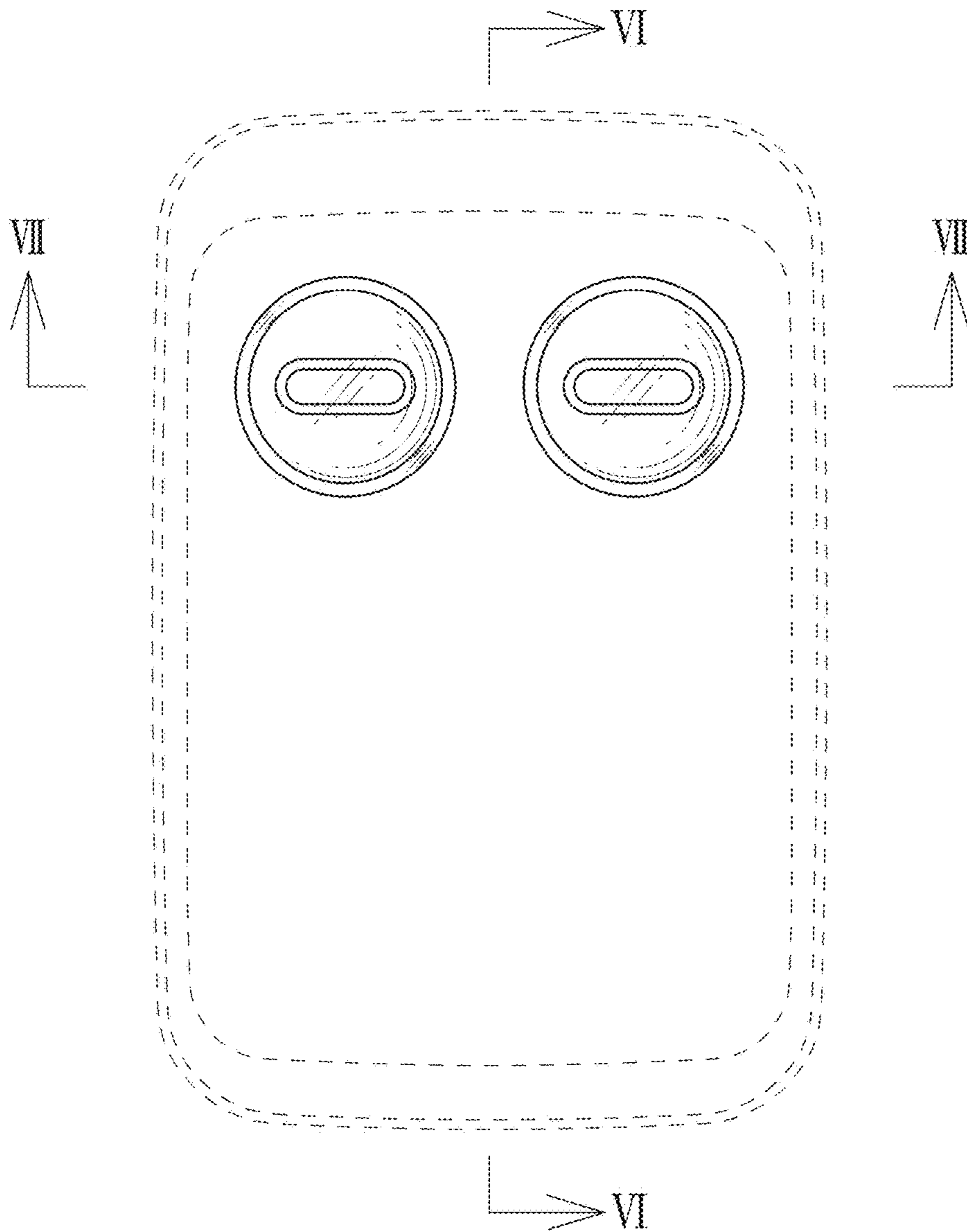

FIG. 4



FIG. 5



FIG. 6

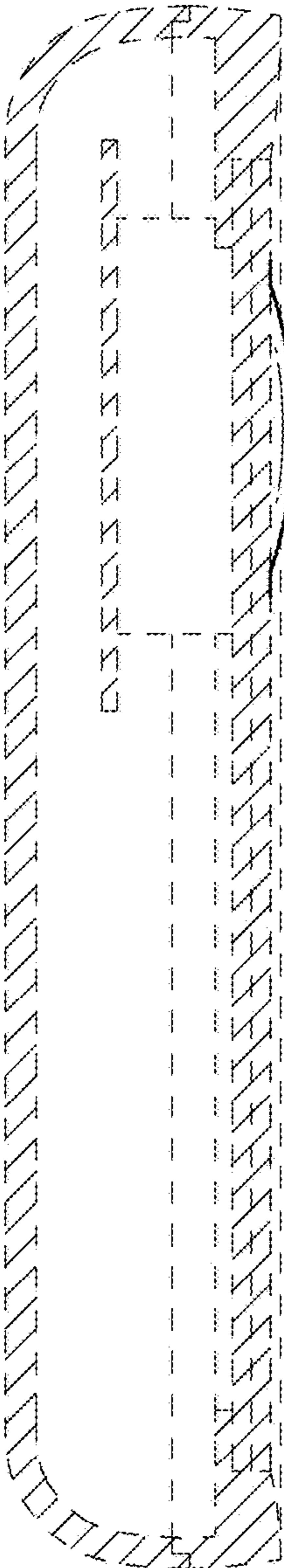

FIG. 7

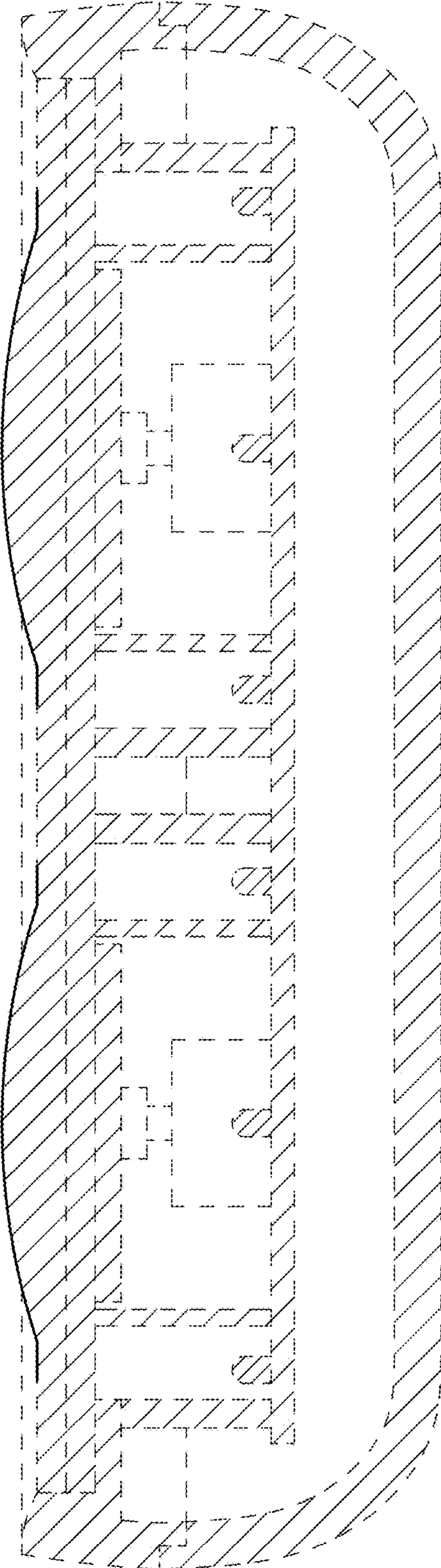



FIG. 8

