



US00D820392S

(12) **United States Design Patent**  
**Caleffi**

(10) **Patent No.:** **US D820,392 S**

(45) **Date of Patent:** **\*\* Jun. 12, 2018**

(54) **VALVE**

(71) Applicant: **Caleffi S.p.A.**, Fontaneto d'Agogna (IT)

(72) Inventor: **Marco Caleffi**, Fontaneta d'Agogna (IT)

(73) Assignee: **Caleffi S.p.A.** (IT)

(\*\*) Term: **15 Years**

(21) Appl. No.: **29/535,264**

(22) Filed: **Aug. 5, 2015**

(30) **Foreign Application Priority Data**

Feb. 10, 2015 (EM) ..... 002630384-0001  
Feb. 10, 2015 (EM) ..... 002630384-0002  
Feb. 10, 2015 (EM) ..... 002630384-0003  
Feb. 10, 2015 (EM) ..... 002630384-0004

(51) **LOC (11) Cl.** ..... **23-01**

(52) **U.S. Cl.**  
USPC ..... **D23/233**

(58) **Field of Classification Search**  
USPC ..... D23/233-250; 137/625.29, 597, 613,  
137/625.68, 106, 98, 14, 487, 601.13,  
137/625, 625.11, 557, 255, 215, 556.6,  
137/505; 251/129.07, 129.17, 331  
See application file for complete search history.

(56) **References Cited**

**U.S. PATENT DOCUMENTS**

D449,872 S \* 10/2001 Lohde ..... D23/233  
D677,363 S \* 3/2013 Norlander ..... D23/233

D720,430 S \* 12/2014 Yoshida ..... D23/233  
8,985,140 B2 \* 3/2015 Pettinaroli ..... F24D 19/1015  
137/487  
2004/0261862 A1 \* 12/2004 Wang ..... F16K 37/0066  
137/557  
2007/0089790 A1 \* 4/2007 Hecking ..... F24D 3/10  
137/597  
2008/0105311 A1 \* 5/2008 Bulter ..... F16L 41/021  
137/625.11  
2012/0325338 A1 \* 12/2012 Pettinaroli ..... F24D 19/1015  
137/505  
2015/0198258 A1 \* 7/2015 Ibsen ..... F16K 3/24  
137/556.6  
2016/0139605 A1 \* 5/2016 Guidetti ..... F16K 3/262  
137/487  
2016/0266584 A1 \* 9/2016 Pettinaroli ..... F16K 31/53

\* cited by examiner

*Primary Examiner* — Cynthia Ramirez

*Assistant Examiner* — Gino Colan

(74) *Attorney, Agent, or Firm* — Laubscher, Spendlove & Laubscher, P.C.

(57) **CLAIM**

The ornamental design for a valve, as shown.

**DESCRIPTION**

FIG. 1 is a front perspective view of the invention of a valve showing my new design;  
FIG. 2 is a front elevation view thereof;  
FIG. 3 is a right side elevation view thereof;  
FIG. 4 is a left side elevation view thereof;  
FIG. 5 is a top plan view thereof; and,  
FIG. 6 is a bottom plan view thereof.

**1 Claim, 3 Drawing Sheets**

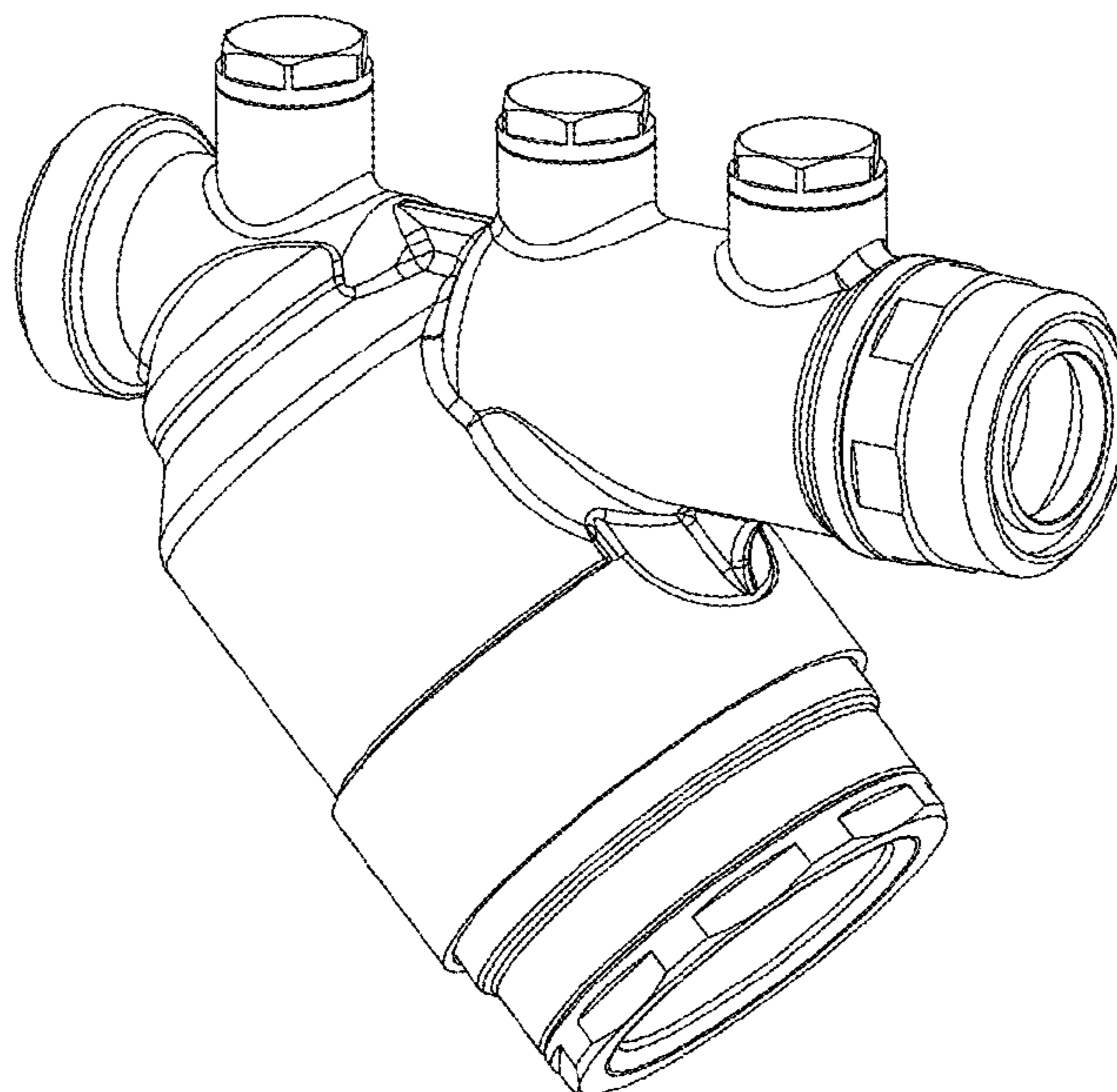

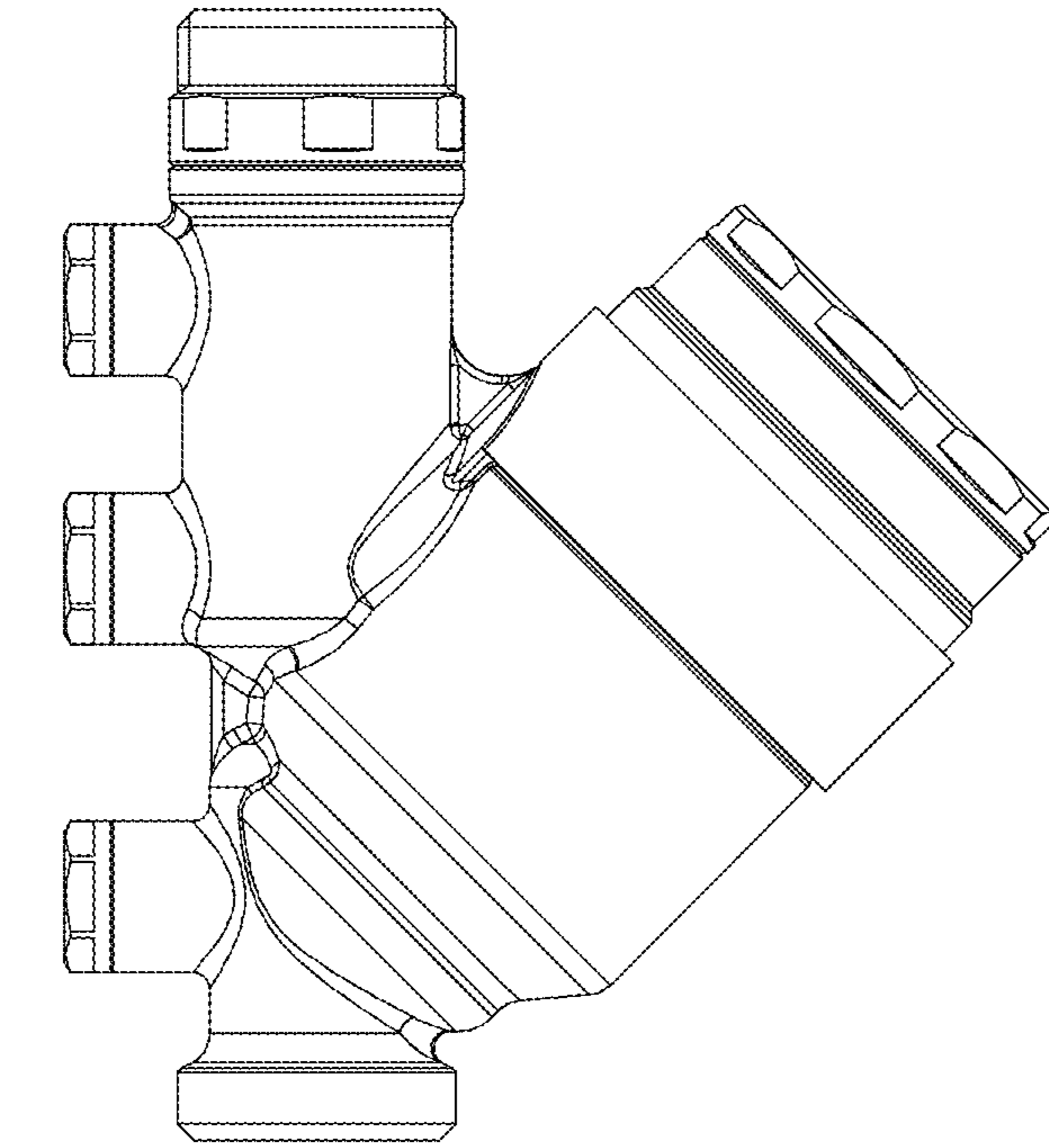

FIG. 1

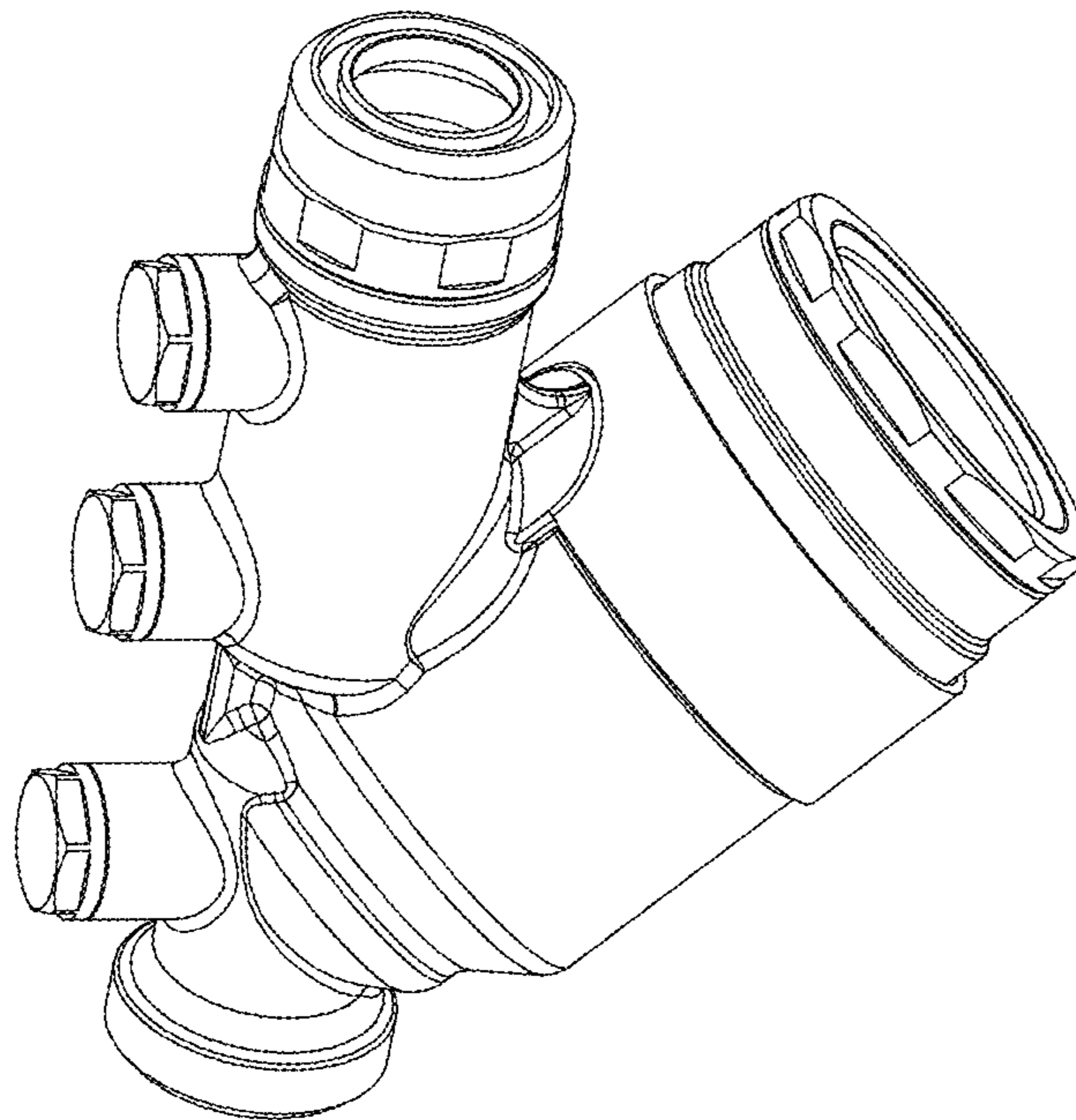

FIG. 2

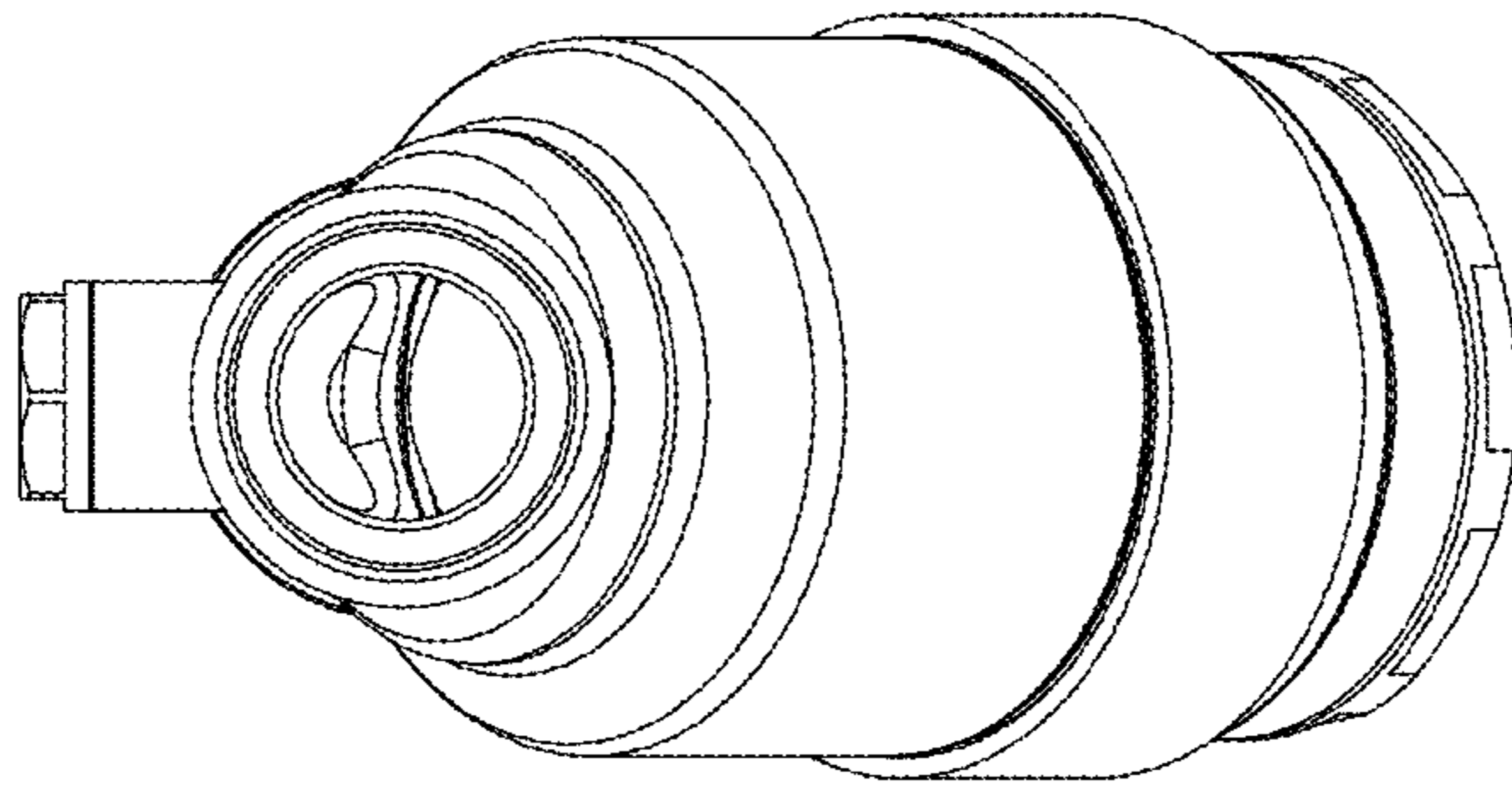

FIG.4

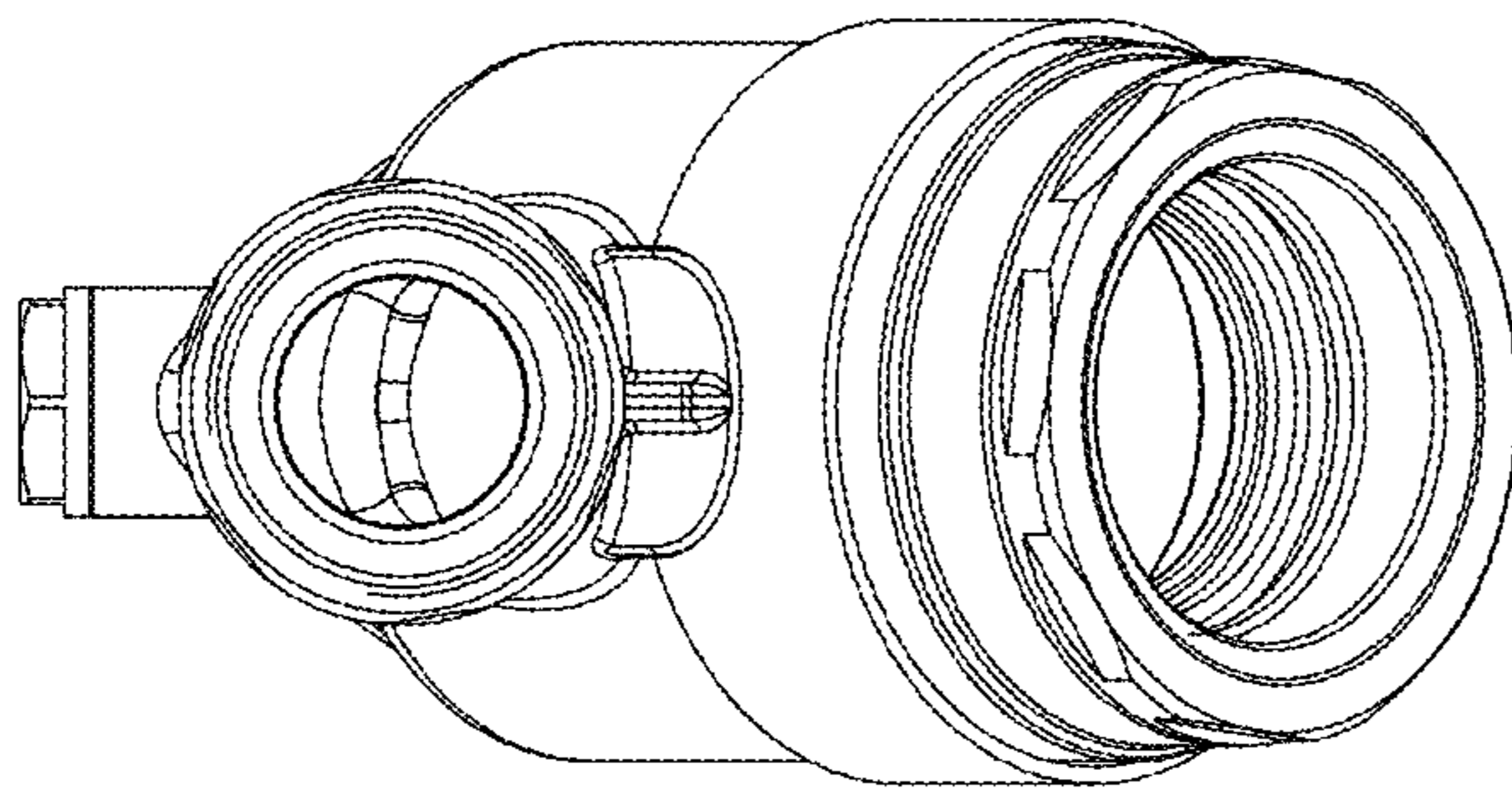

FIG.3

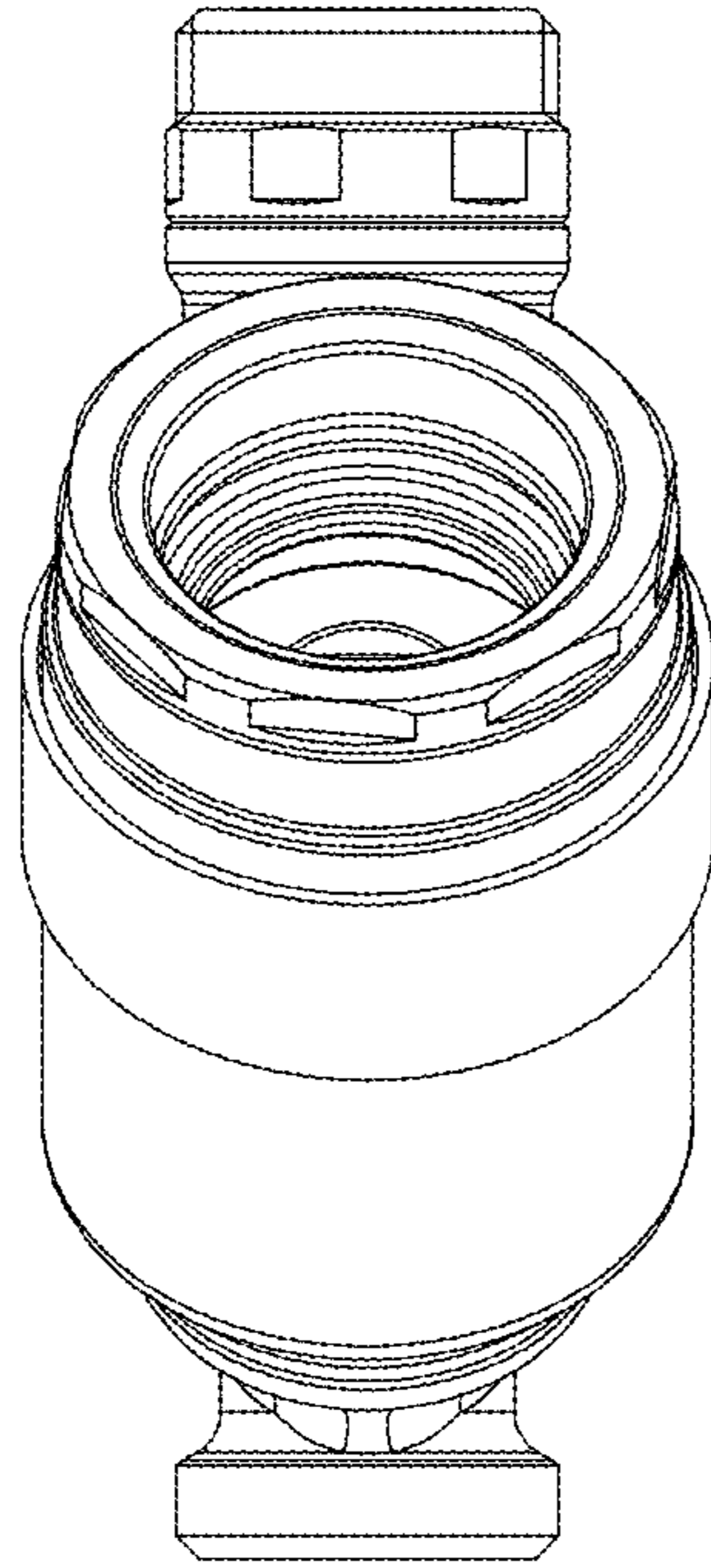

FIG.6

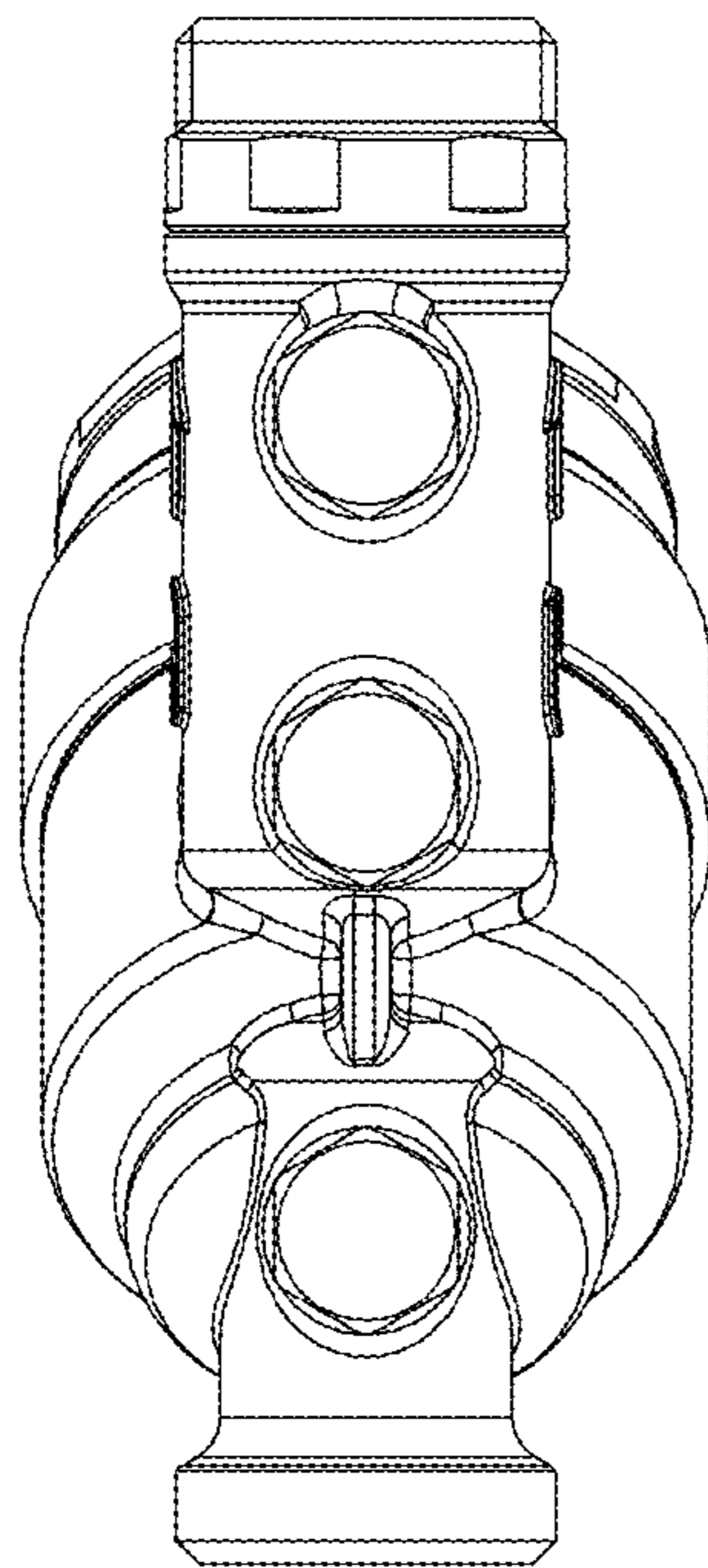

FIG.5