



US00D820273S

(12) **United States Design Patent**
Yao

(10) **Patent No.:** **US D820,273 S**
(45) **Date of Patent:** **** Jun. 12, 2018**

(54) **DISPLAY SCREEN OR PORTION THEREOF WITH GRAPHICAL USER INTERFACE**

(71) Applicant: **Bing-Yang Yao**, Taipei (TW)

(72) Inventor: **Bing-Yang Yao**, Taipei (TW)

(**) Term: **15 Years**

(21) Appl. No.: **29/582,601**

(22) Filed: **Oct. 28, 2016**

(30) **Foreign Application Priority Data**

Apr. 29, 2016 (TW) 105302381

(51) **LOC (11) Cl.** **14-04**

(52) **U.S. Cl.**
USPC **D14/485**

(58) **Field of Classification Search**
USPC D14/485-485
CPC G06F 3/0489; G06F 3/04895; G06F 3/04892; G06F 15/0225; G06F 2203/04809; G06F 17/212
See application file for complete search history.

(56) **References Cited**

U.S. PATENT DOCUMENTS

- D611,054 S * 3/2010 Lin D14/486
- D664,561 S * 7/2012 Gleasman D14/488
- D664,963 S * 8/2012 Duggan D14/485
- D699,735 S * 2/2014 Lee D14/486
- D703,682 S * 4/2014 Cranfill D14/485
- D720,772 S * 1/2015 Cranfill D14/488
- 9,035,883 B2 * 5/2015 Yoo G06F 3/04886
345/168
- D735,237 S * 7/2015 Brody D14/488
- D737,308 S * 8/2015 Zuckerberg D14/486
- D752,577 S * 3/2016 Akana D14/341
- D753,680 S * 4/2016 Jeon D14/485
- D759,072 S * 6/2016 Siddons D14/486
- D759,117 S * 6/2016 Liang D14/492

- D761,811 S * 7/2016 Jeon D14/485
- D763,882 S * 8/2016 Liang D14/486
- D764,519 S * 8/2016 Mariet D14/487
- D765,671 S * 9/2016 Katopis D14/485
- D765,721 S * 9/2016 Senders D14/488
- D766,912 S * 9/2016 Li D14/485

(Continued)

Primary Examiner — Darlington Ly
Assistant Examiner — Daniel J Domino

(57) **CLAIM**

The ornamental design for a display screen or portion thereof with graphical user interface, as shown and described.

DESCRIPTION

FIG. 1 is a view of a first embodiment of a display screen or portion thereof with graphical user interface showing my new design;

FIG. 2 is an enlarged view of indicated portion (marked as number 2) of FIG. 1;

FIG. 3 is an enlarged view of indicated portion (marked as number 3) of FIG. 1;

FIG. 4 is a view of a second embodiment thereof;

FIG. 5 is an enlarged view of the indicated portions (marked as number 5) of FIG. 4; and,

FIG. 6 is an enlarged view of indicated portions (marked as number 6) of FIG. 4.

The outermost dot-dot-dash broken line showing of a display screen or portion thereof, as well as the broken line showing of elements of the graphical user interface illustrate portions of the article and do not form part of the claimed design. The dot-dash broken lines of FIGS. 1 and 4 illustrate the boundaries of the portions of the design from which FIGS. 2, 3, 5 and 6 have been taken and enlarged.

From the first and second embodiments, each of the views would also represent what a user will see when he/she wears a virtual reality device.

1 Claim, 4 Drawing Sheets

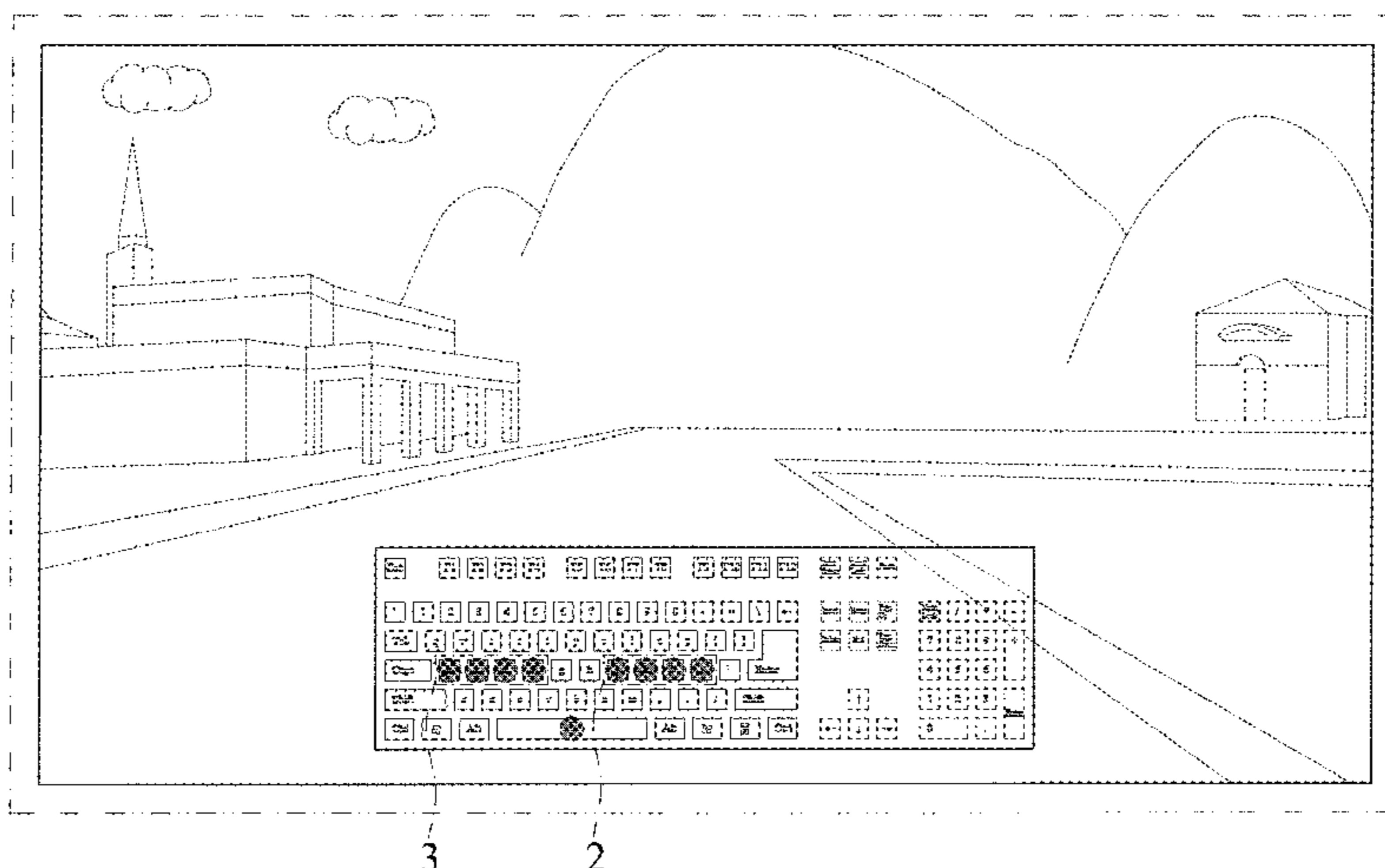

(56)

References Cited

U.S. PATENT DOCUMENTS

D766,938 S * 9/2016 Segars D14/485
 D766,939 S * 9/2016 Segars D14/485
 D771,082 S * 11/2016 Chaudhri D14/486
 D771,119 S * 11/2016 Ording D14/488
 D771,646 S * 11/2016 Chaudhri D14/485
 D775,168 S * 12/2016 Gottlieb D14/486
 D775,169 S * 12/2016 Gottlieb D14/486
 D775,170 S * 12/2016 Gottlieb D14/486
 D775,171 S * 12/2016 Gottlieb D14/486
 D775,631 S * 1/2017 Lee D14/485
 D779,548 S * 2/2017 Shin D14/488
 D780,800 S * 3/2017 Bi D14/486
 D783,036 S * 4/2017 Yang D14/486
 D783,671 S * 4/2017 Paek D14/488
 D784,397 S * 4/2017 Kim D14/487
 D785,033 S * 4/2017 Bhat D14/487
 D789,378 S * 6/2017 Gottlieb D14/485
 D791,783 S * 7/2017 Bratland D14/485
 D793,408 S * 8/2017 Karunamuni D14/485
 D795,289 S * 8/2017 Gottlieb D14/488
 D795,290 S * 8/2017 Gottlieb D14/488
 D795,291 S * 8/2017 Gottlieb D14/488
 D796,541 S * 9/2017 Collins D14/488
 D797,752 S * 9/2017 Sugawara D14/485

D798,330 S * 9/2017 Bhat D14/487
 D798,894 S * 10/2017 Ibsies D14/486
 D803,850 S * 11/2017 Chang D14/485
 D803,860 S * 11/2017 Sugawara D14/487
 D805,534 S * 12/2017 Berneker D14/485
 D806,741 S * 1/2018 Majernik D14/488
 D808,413 S * 1/2018 Wu D14/486
 2009/0183098 A1 * 7/2009 Casparian G06F 3/0238
 715/765
 2009/0303187 A1 * 12/2009 Pallakoff G06F 3/04886
 345/169
 2010/0289824 A1 * 11/2010 Atzmon G06F 3/04886
 345/647
 2011/0063224 A1 * 3/2011 Vexo G06F 3/04886
 345/168
 2013/0067382 A1 * 3/2013 Townsend G06F 3/04895
 715/773
 2013/0125036 A1 * 5/2013 Griffin G06F 3/0237
 715/773
 2014/0289641 A1 * 9/2014 Whitcroft G06F 3/0482
 715/745
 2015/0046849 A1 * 2/2015 Forstall G06F 3/0488
 715/760
 2015/0149955 A1 * 5/2015 Kocienda G06F 3/04886
 715/781

* cited by examiner

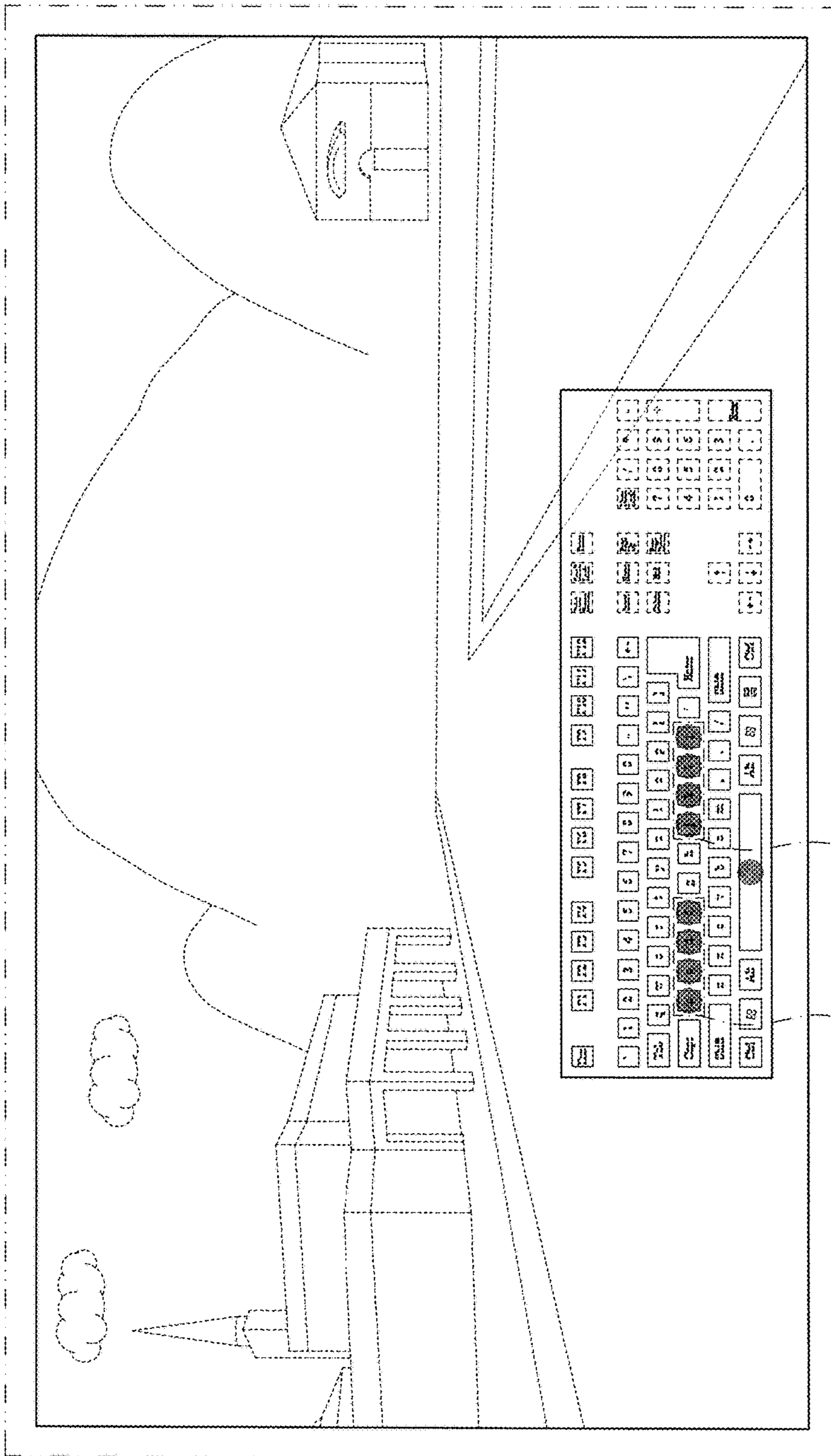

FIG. 1

2

3

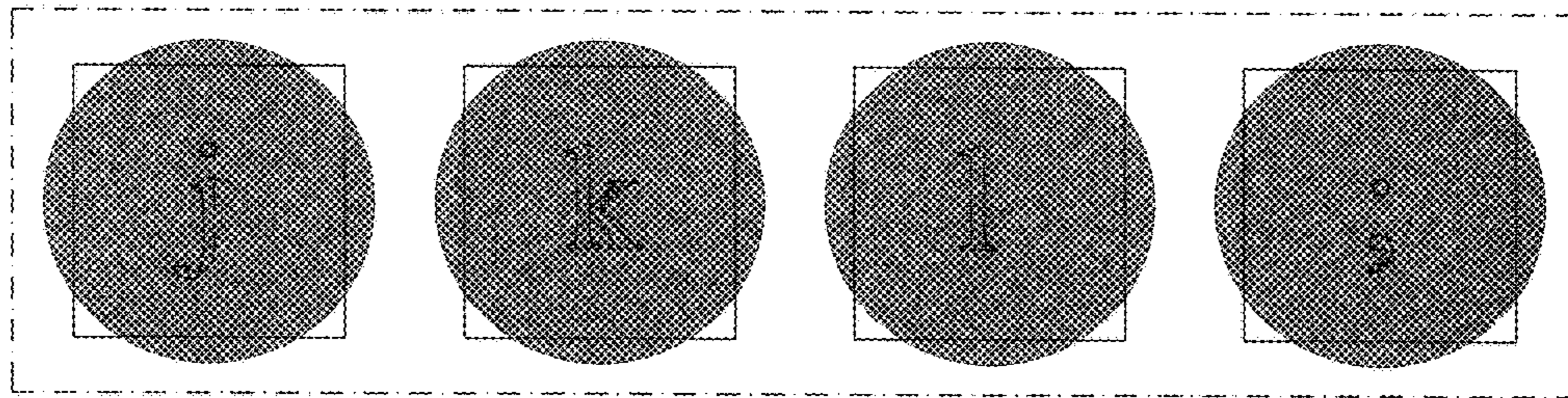

FIG. 2

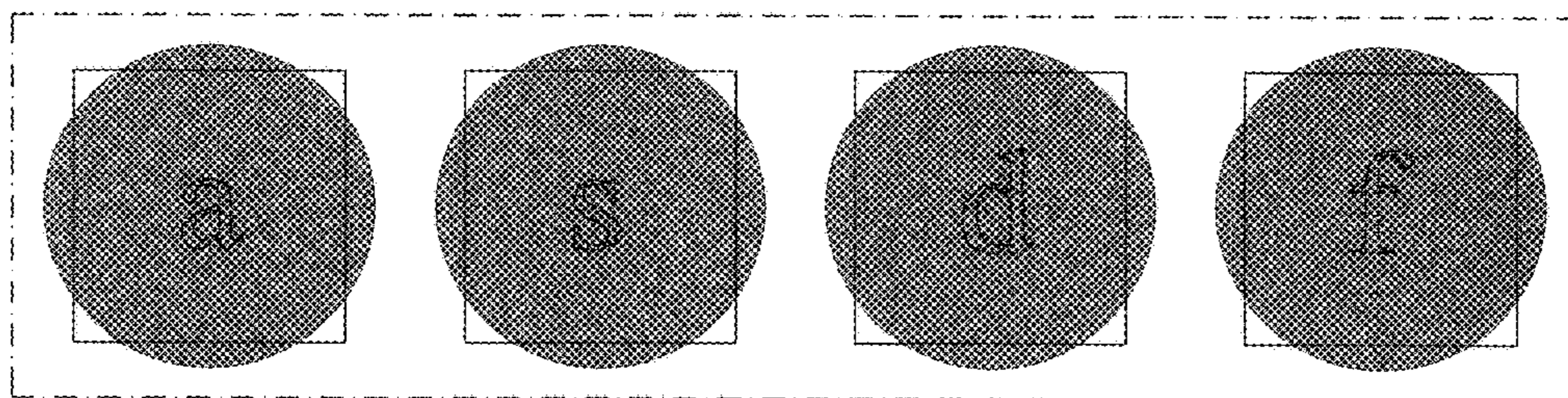

FIG. 3

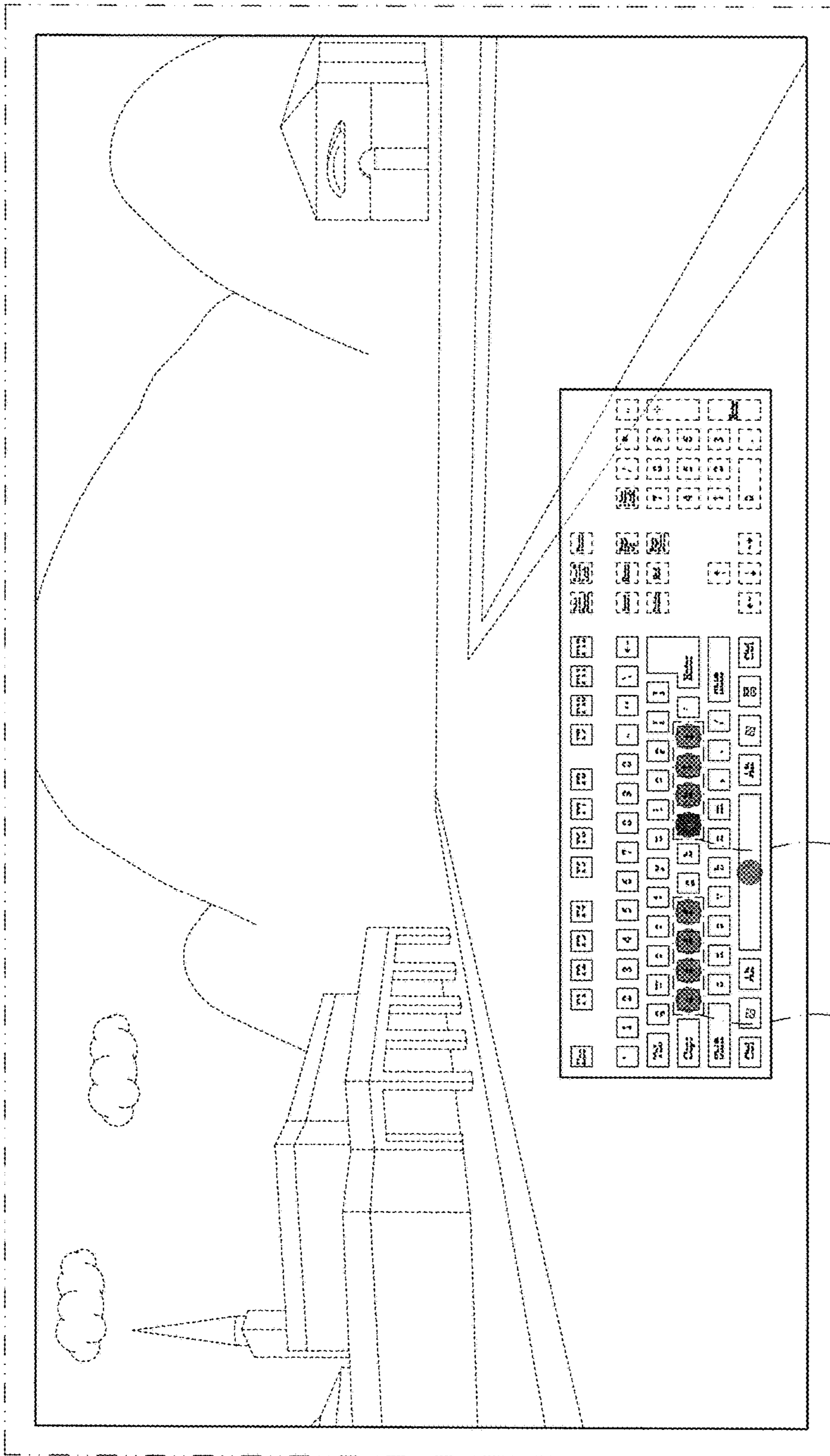

FIG. 4

5

6

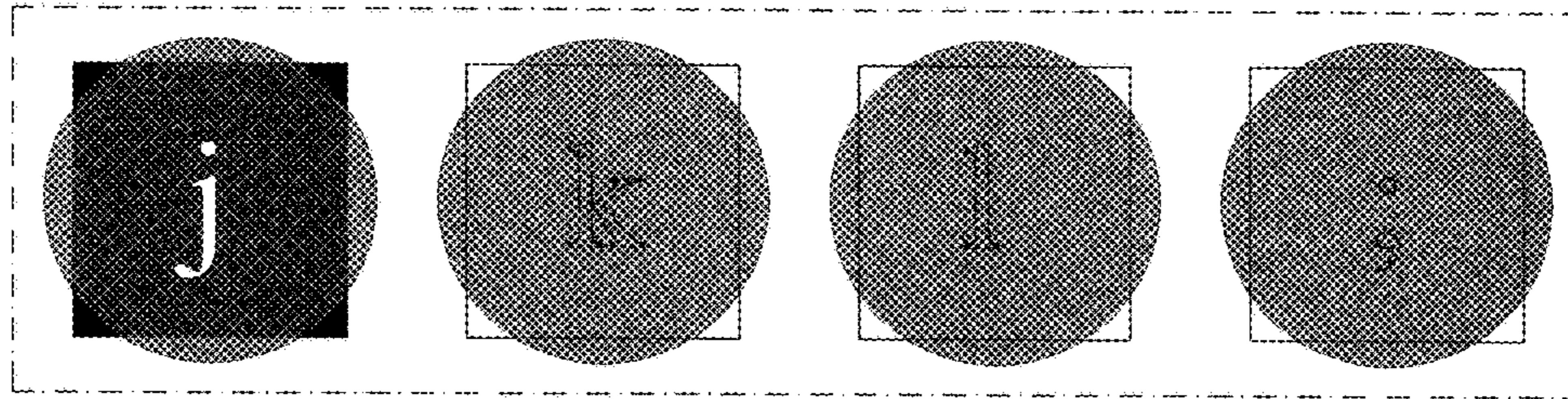

FIG. 5

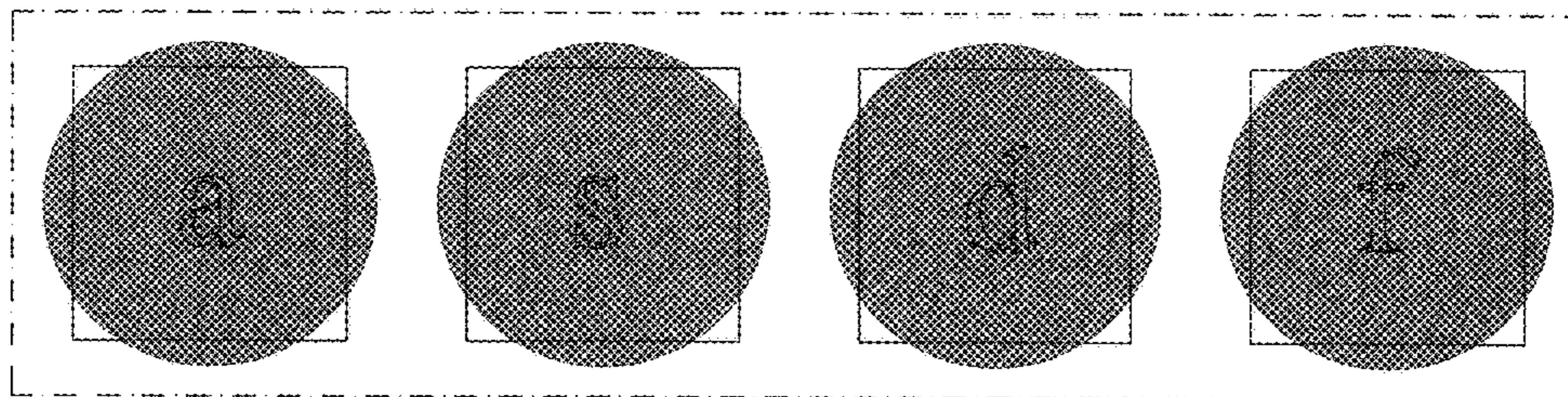

FIG. 6