



US00D820224S

(12) **United States Design Patent**  
**Mori et al.**

(10) **Patent No.:** **US D820,224 S**  
(45) **Date of Patent:** **\*\* Jun. 12, 2018**

(54) **REMOTE CONTROLLER FOR AIR  
CONDITIONER**

(71) Applicant: **Mitsubishi Electric Corporation,**  
Tokyo (JP)

(72) Inventors: **Hirofumi Mori,** Tokyo (JP); **Jangryul  
Rim,** Tokyo (JP)

(73) Assignee: **Mitsubishi Electric Corporation,**  
Tokyo (JP)

(\*\*) Term: **15 Years**

(21) Appl. No.: **29/604,461**

(22) Filed: **May 17, 2017**

(30) **Foreign Application Priority Data**

Nov. 21, 2016 (JP) ..... 2016-025279

(51) **LOC (11) Cl.** ..... **14-03**

(52) **U.S. Cl.**  
USPC ..... **D13/168; D10/50**

(58) **Field of Classification Search**  
USPC ..... D13/162, 168; D10/49, 50; D14/218  
CPC ..... F24F 11/00; F24F 11/0012; F24F 11/006;  
F24F 11/0086; F24F 11/0009; F24F  
11/30; F24F 2011/0057; F24F 2011/0073;  
F24F 2011/0091; G05B 19/0426; G05B  
19/409; G05B 15/02; G06F 1/1601; G06F  
3/041; G06F 3/044; G06F 3/0482; G06F  
3/0488; G06F 3/0489; G05D 23/1902;  
G05D 23/1905; G05D 23/1931; G02F  
1/33308; H01H 9/02; H05B 37/02

See application file for complete search history.

(56) **References Cited**

U.S. PATENT DOCUMENTS

D630,169	S	*	1/2011	Nakai	.....	D13/168
D678,219	S	*	3/2013	Higashijima	.....	D13/168
D693,315	S	*	11/2013	Sakai	.....	D13/168
D696,636	S	*	12/2013	Sakai	.....	D13/168
D743,349	S	*	11/2015	Leeland	.....	D10/50
D763,203	S	*	8/2016	Ikegaya	.....	D13/168
9,488,380	B2	*	11/2016	Ino	.....	G05D 23/1905
D786,803	S	*	5/2017	Kim	.....	D13/168
D801,288	S	*	10/2017	Kim	.....	D13/168
D801,940	S	*	11/2017	Aketa	.....	D13/168

\* cited by examiner

*Primary Examiner* — Selina Sikder

(74) *Attorney, Agent, or Firm* — Studebaker & Brackett  
PC

(57) **CLAIM**

The ornamental design for a remote controller for air con-  
ditioner, as shown and described.

**DESCRIPTION**

FIG. 1 is a front, top and right side perspective view of a  
remote controller for air conditioner, showing our new  
design;  
FIG. 2 is a front view thereof;  
FIG. 3 is a rear view thereof;  
FIG. 4 is a top view thereof; and,  
FIG. 5 is a right side view thereof.  
The left view is omitted because it is mirror image of the  
right view. The bottom view is omitted because it is mirror  
image of the top view.

**1 Claim, 5 Drawing Sheets**

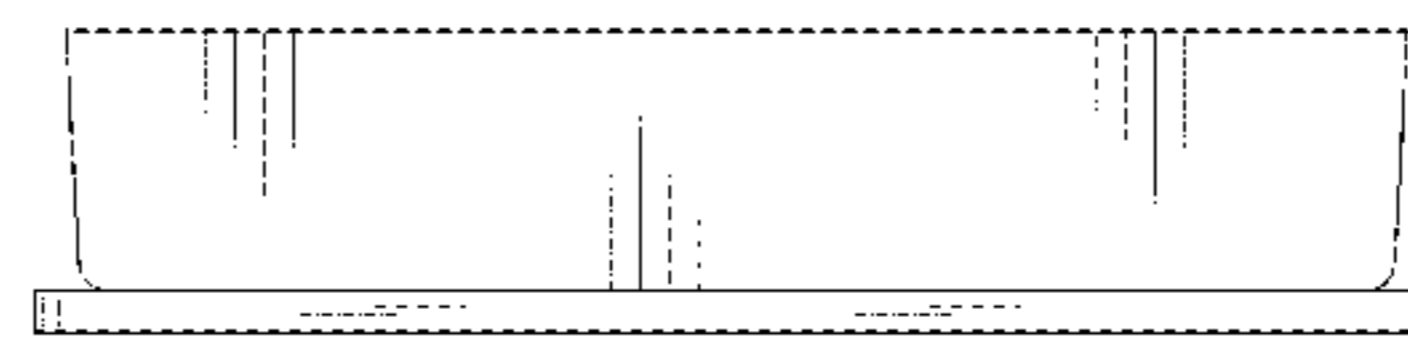
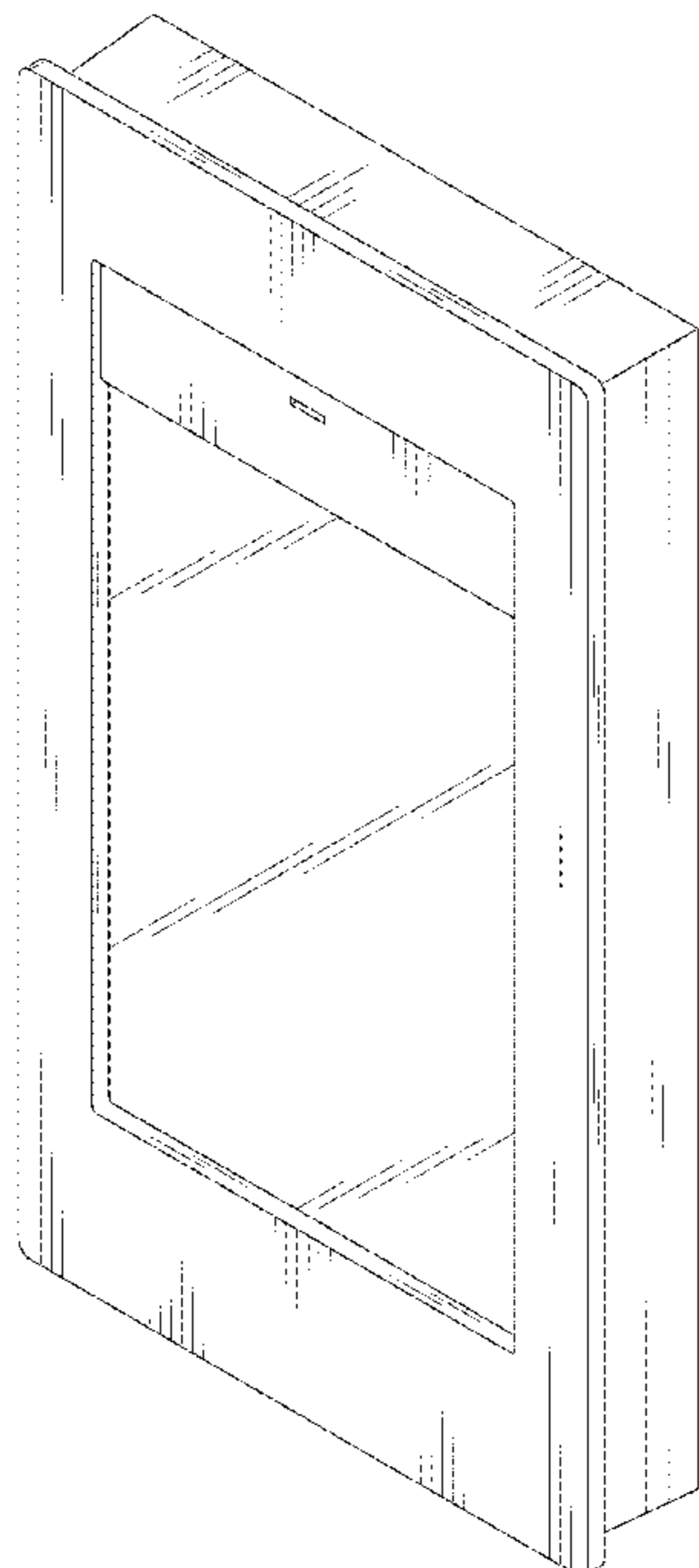

Fig. 1

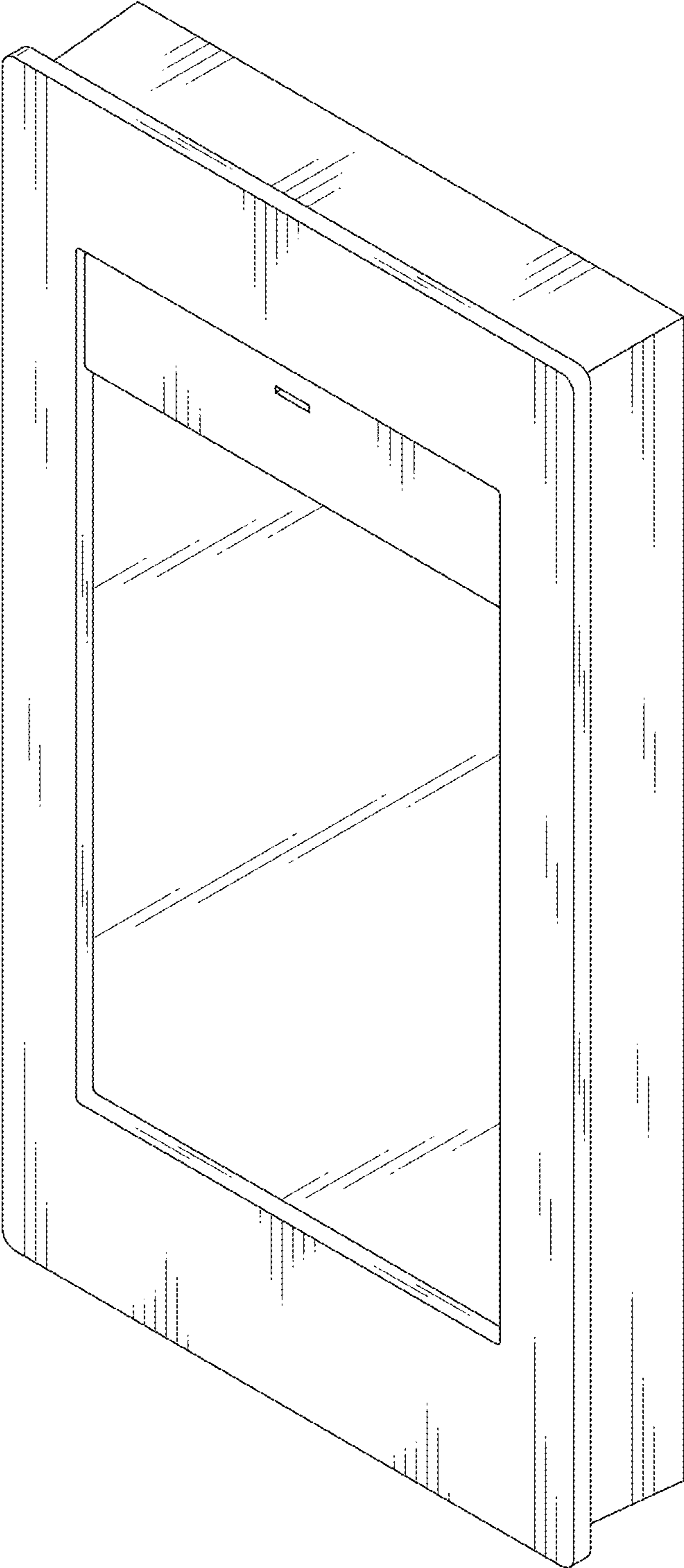

Fig. 2

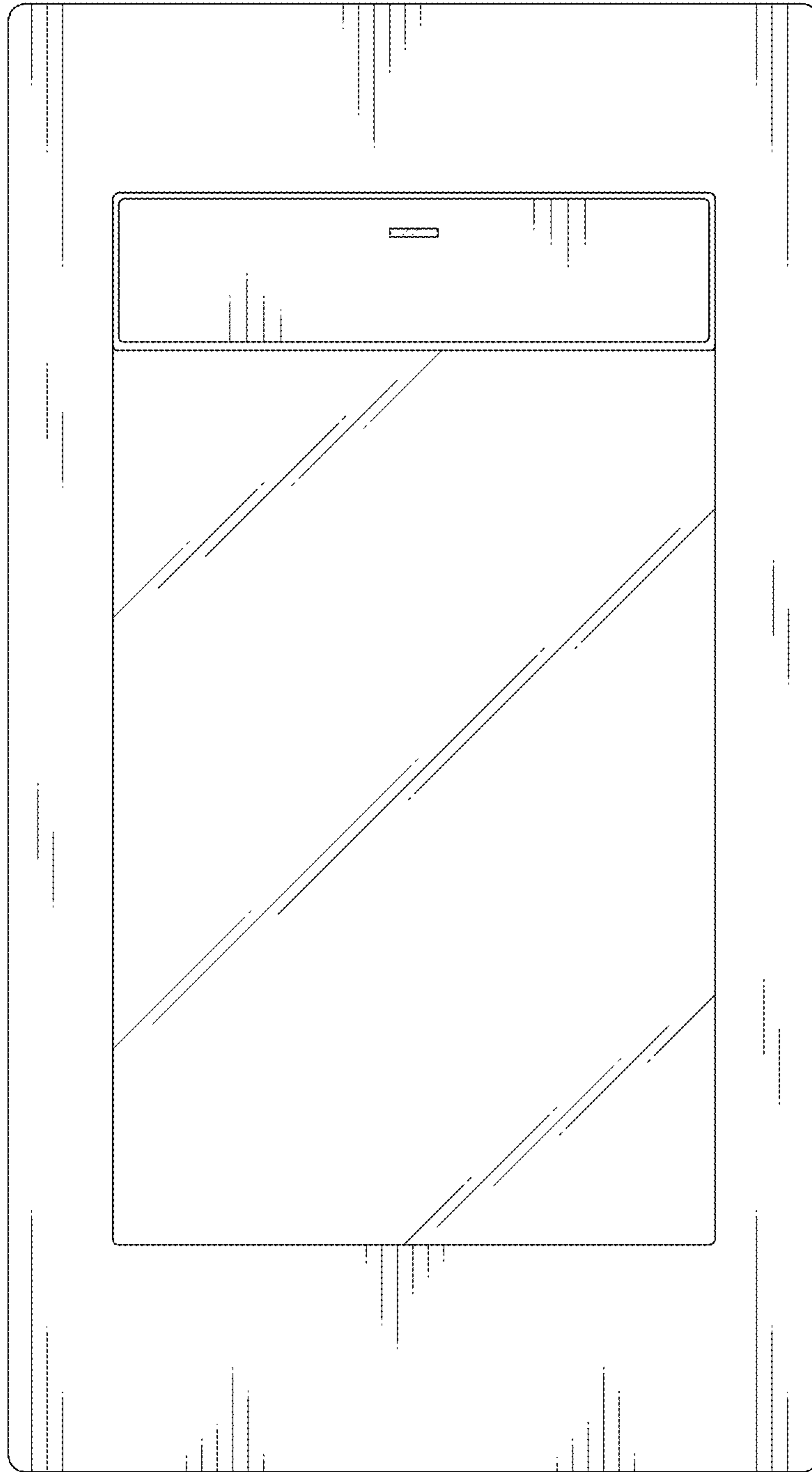

Fig. 3

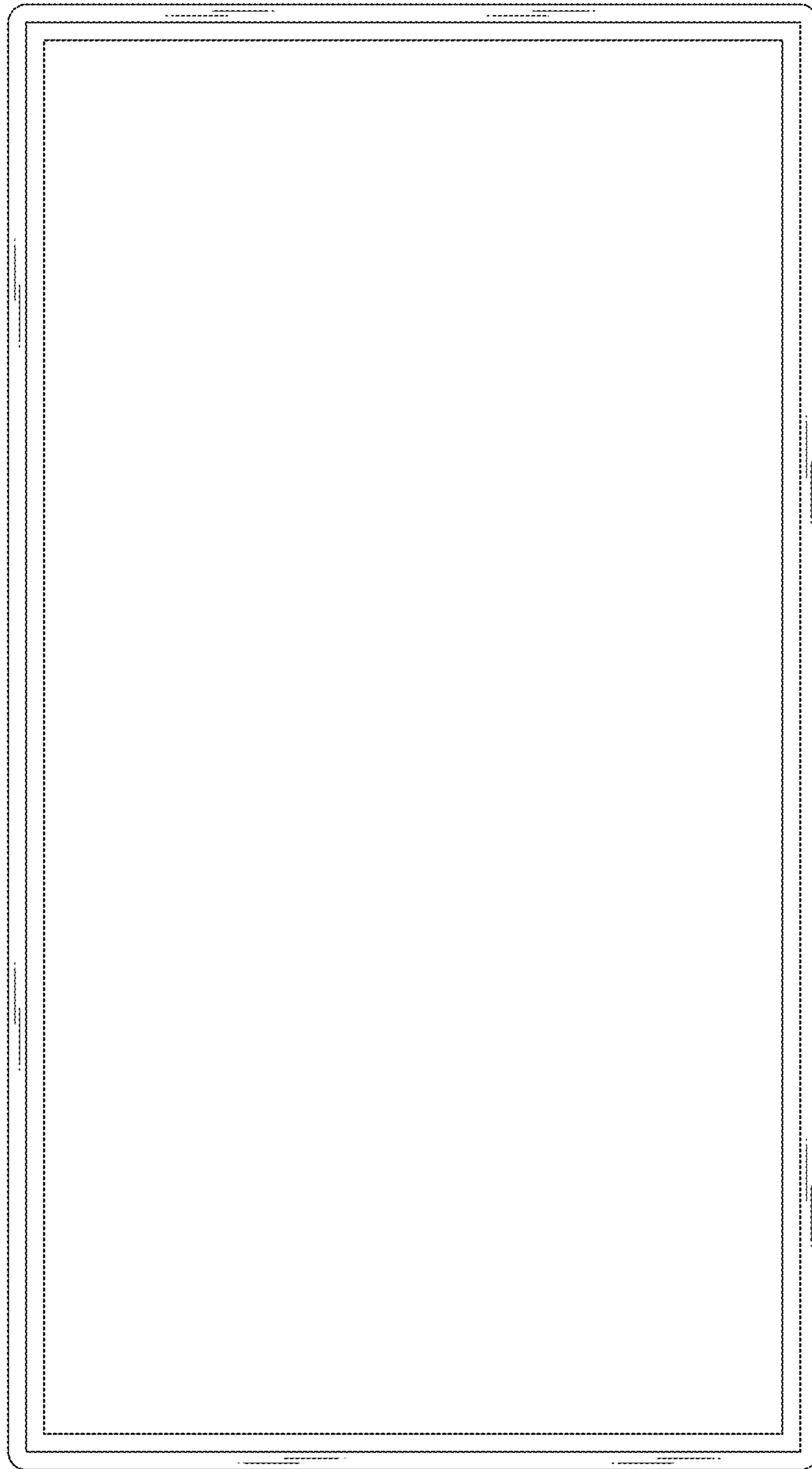

Fig. 4

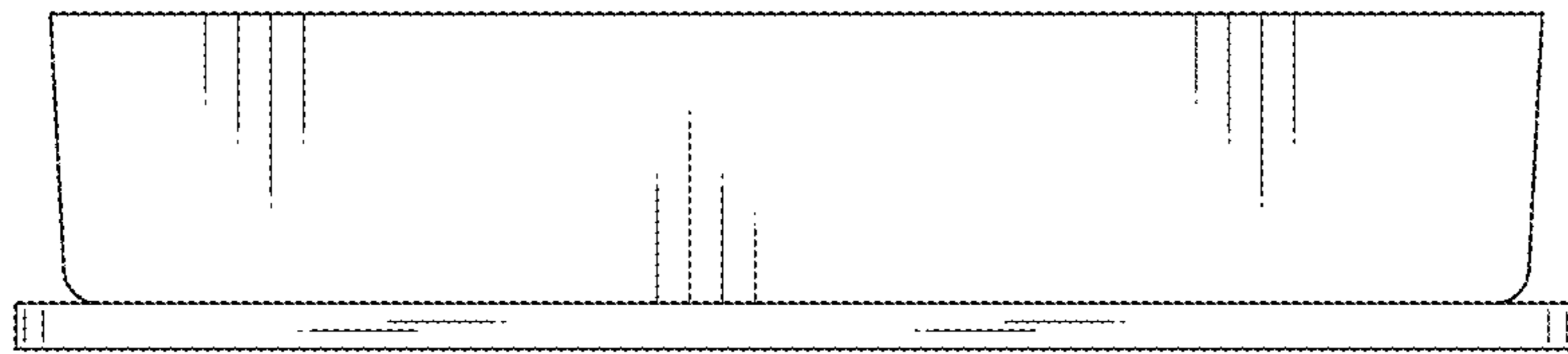

Fig. 5

