



US00D820160S

(12) **United States Design Patent** (10) **Patent No.:** **US D820,160 S**  
**Smock et al.** (45) **Date of Patent:** **\*\* Jun. 12, 2018**

(54) **VEHICLE AND/OR REPLICA**  
(71) Applicant: **Honda Motor Co., Ltd.**, Minato-ku, Tokyo (JP)  
(72) Inventors: **Randall Smock**, Redondo Beach, CA (US); **Catalin Matei**, Redondo Beach, CA (US)  
(73) Assignee: **HONDA MOTOR CO., LTD.**, Tokyo (JP)  
(\*\*) Term: **15 Years**  
(21) Appl. No.: **29/566,162**  
(22) Filed: **May 27, 2016**  
(51) **LOC (11) Cl.** ..... **12-08**  
(52) **U.S. Cl.**  
USPC ..... **D12/91**  
(58) **Field of Classification Search**  
USPC ..... D12/86, 90-92, 88; D21/421, 433, 434; 296/181.1, 181.5  
CPC ..... B62D 35/00; B62D 25/00; B62D 25/06; B62D 33/00  
See application file for complete search history.

D776,006 S \* 1/2017 Uchiyama ..... D12/91  
D776,009 S \* 1/2017 Murakami ..... D12/91  
D780,065 S \* 2/2017 Suzuki ..... D12/91  
D781,180 S \* 3/2017 Minami ..... D12/91  
D784,857 S \* 4/2017 Ishii ..... D12/91  
D795,744 S \* 8/2017 Sahara ..... D12/91

**FOREIGN PATENT DOCUMENTS**

JP D1524785 S 6/2015  
TW D163659 S 10/2014  
TW D164303 S 11/2014  
TW D164958 S 12/2014

**OTHER PUBLICATIONS**

Taiwanese Search Report of related Taiwanese application No. 105307176 dated Jun. 21, 2017.

\* cited by examiner

*Primary Examiner* — Melody N Brown  
(74) *Attorney, Agent, or Firm* — Arent Fox LLP

(57) **CLAIM**

The ornamental design for a vehicle and/or replica, as shown and described.

**DESCRIPTION**

FIG. 1 is a left, rear perspective view of a vehicle and/or replica showing our new design;  
FIG. 2 is a right, rear perspective view thereof;  
FIG. 3 is a right, front perspective view thereof;  
FIG. 4 is a left, front perspective view thereof;  
FIG. 5 is a rear elevational view thereof;  
FIG. 6 is a front elevational view thereof;  
FIG. 7 is a left side elevational view thereof;  
FIG. 8 is a right side elevational view thereof;  
FIG. 9 is a top plan view thereof; and,  
FIG. 10 is a bottom plan view thereof.

**1 Claim, 10 Drawing Sheets**

(56) **References Cited**

**U.S. PATENT DOCUMENTS**

D691,073 S \* 10/2013 Takahashi ..... D12/164  
D714,686 S 10/2014 Bischoff et al.  
D715,692 S 10/2014 Kobayashi et al.  
D728,422 S \* 5/2015 Minami ..... D12/91  
D728,424 S 5/2015 Rupar et al.  
D734,690 S \* 7/2015 Ahn ..... D12/91  
D735,611 S \* 8/2015 Aengenheyster ..... D12/91  
D742,281 S \* 11/2015 Ishii ..... D12/91  
D744,377 S \* 12/2015 Minami ..... D12/91  
D759,540 S \* 6/2016 Davidson ..... D12/91  
D761,693 S \* 7/2016 Lian ..... D12/91  
D770,941 S \* 11/2016 Jeon ..... D12/91

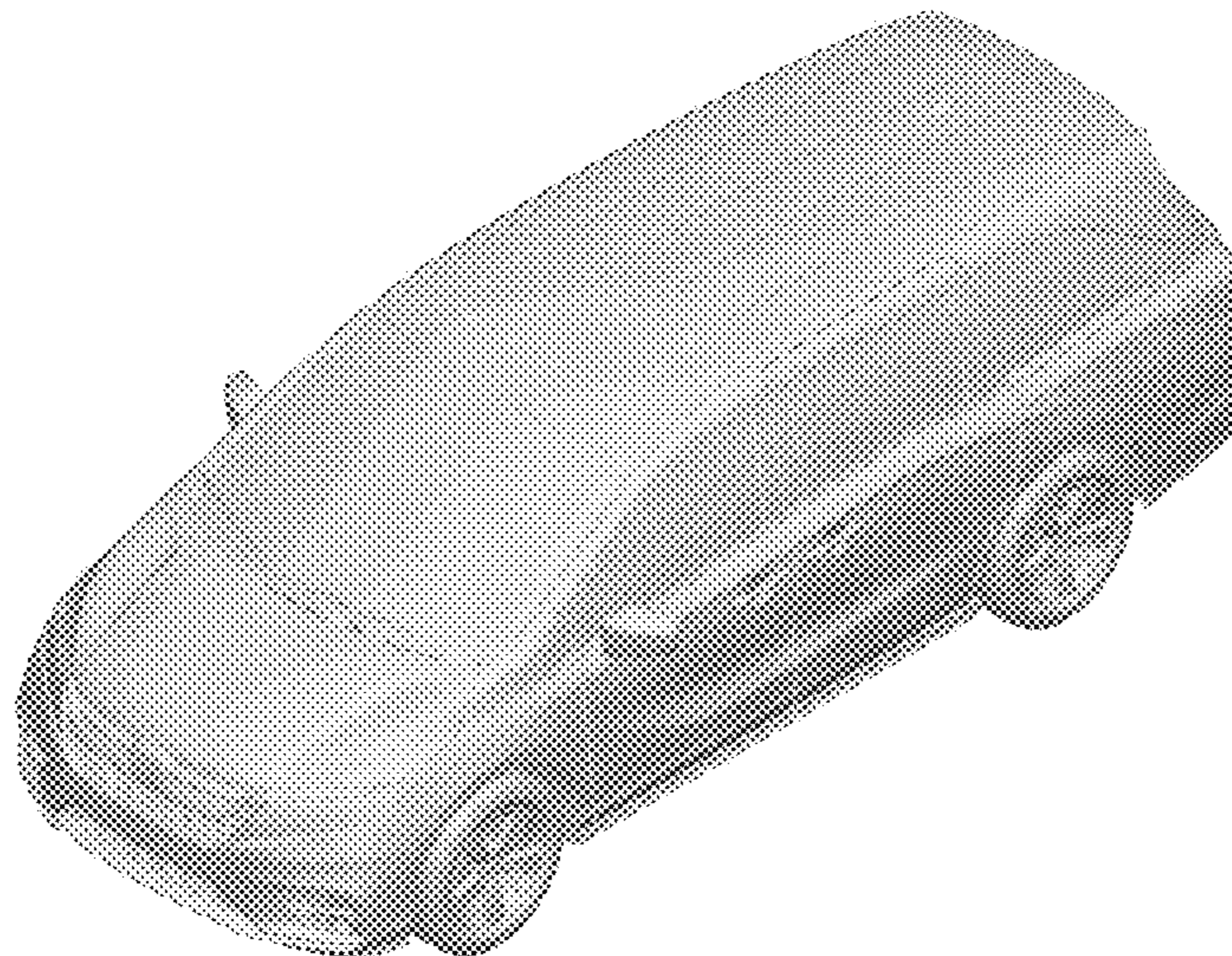



FIGURE 1



FIGURE 2

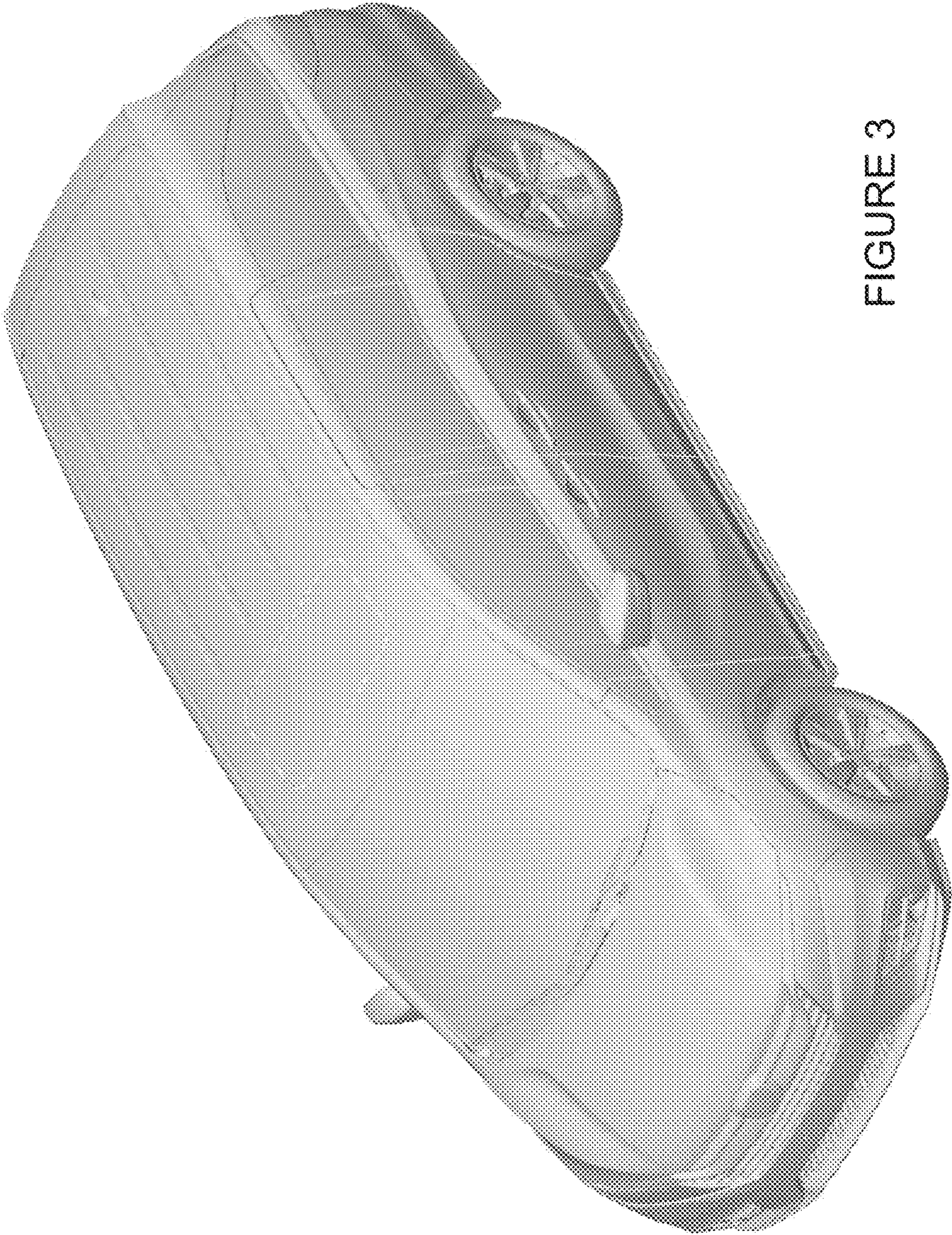

FIGURE 3

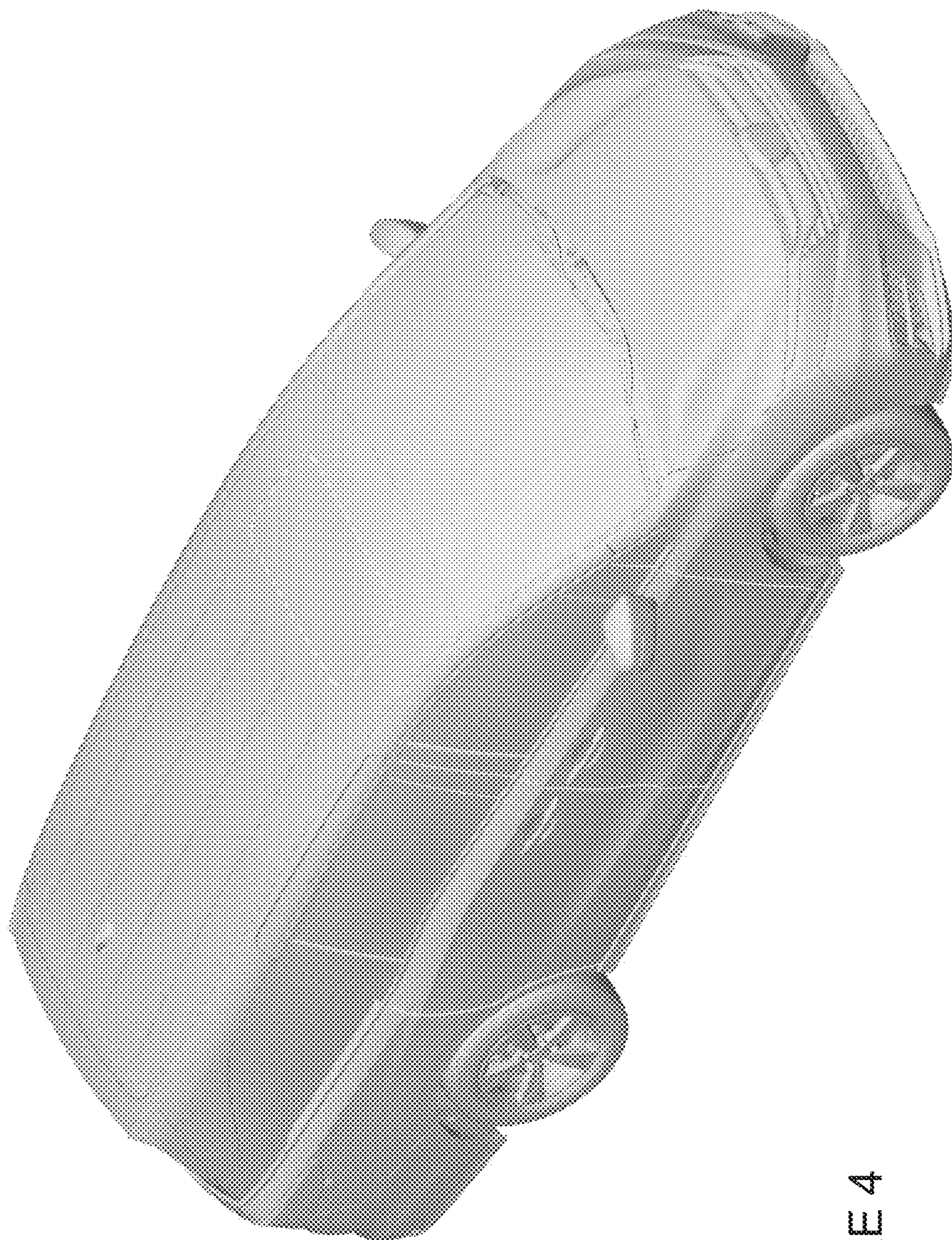

FIGURE 4

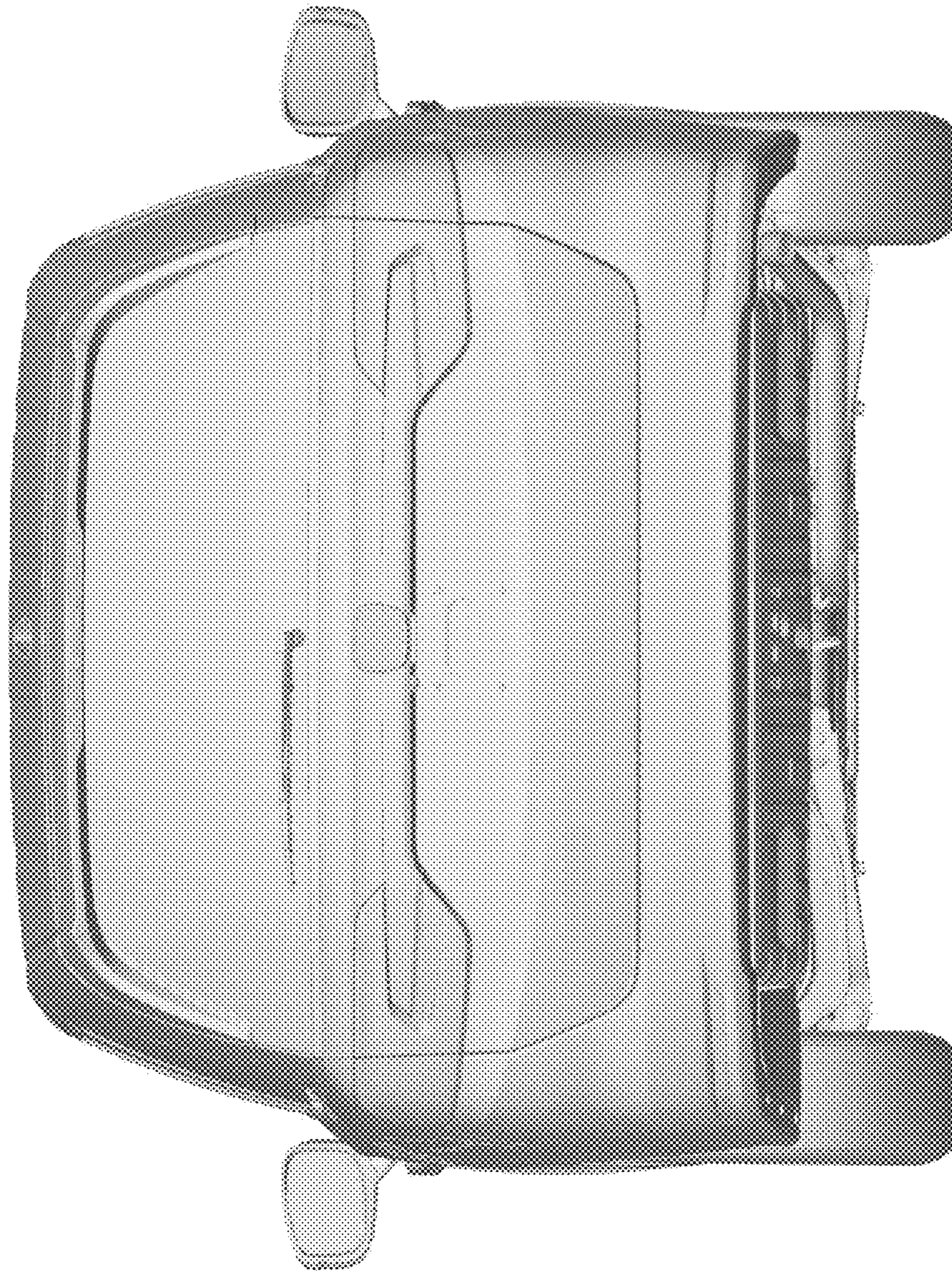

FIGURE 5



FIGURE 6



FIGURE 7





FIGURE 8



FIGURE 9

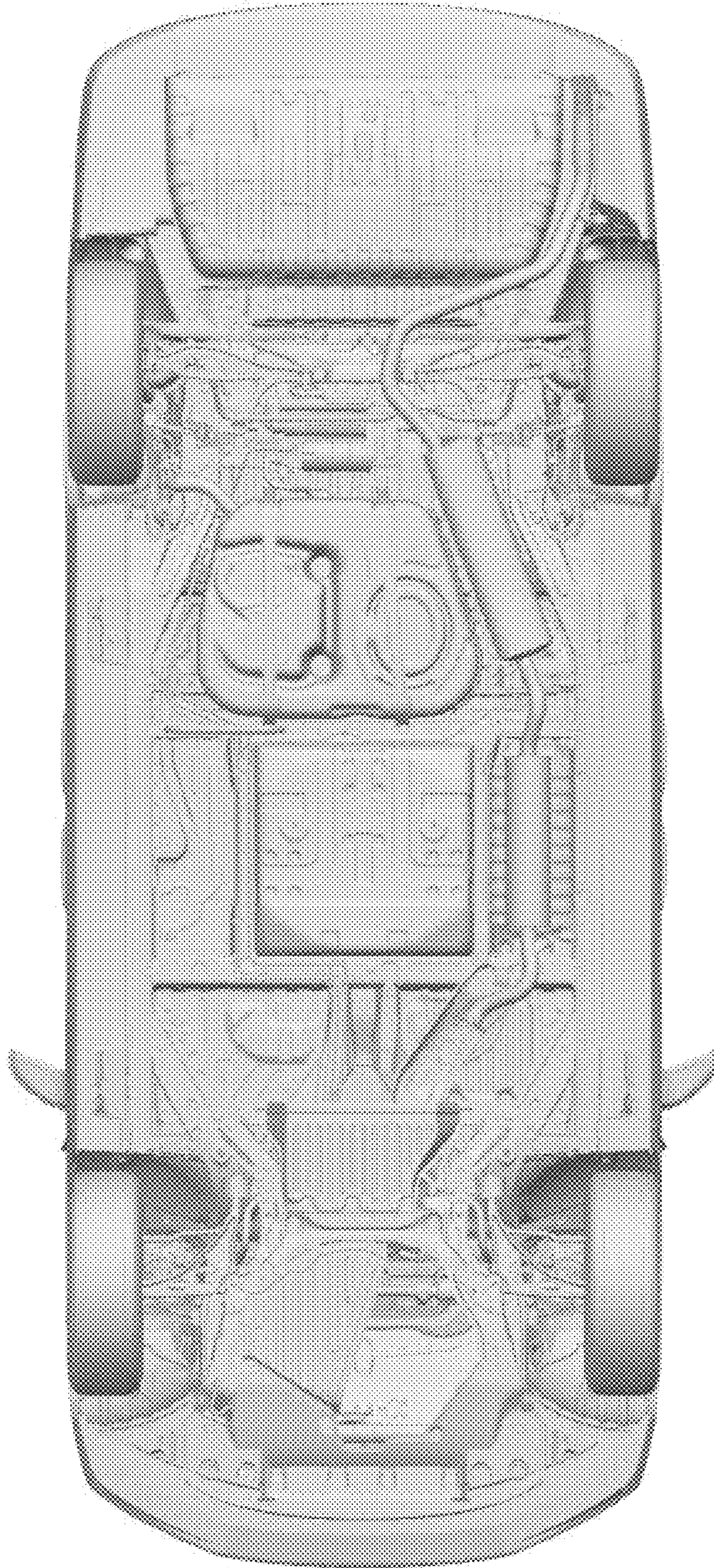

FIGURE 10