



US00D820082S

(12) **United States Design Patent**
Meneaud

(10) **Patent No.:** **US D820,082 S**
(45) **Date of Patent:** **** Jun. 12, 2018**

- (54) **BLANK FOR FORMING A CONTAINER**
- (71) Applicant: **Visy R & D Pty Ltd**, Southbank (AU)
- (72) Inventor: **Sean Darran Meneaud**, Footscray (AU)
- (73) Assignee: **Visy R & D Pty Ltd**, Southbank, Victoria (AU)
- (**) Term: **15 Years**
- (21) Appl. No.: **29/573,375**
- (22) Filed: **Aug. 4, 2016**
- (30) **Foreign Application Priority Data**

Feb. 4, 2016 (AU) 201610577

(51) **LOC (11) Cl.** **09-03**

(52) **U.S. Cl.**
USPC **D9/433**

(58) **Field of Classification Search**
USPC D9/414-434, 442-445, 456, 457, 542, D9/563, 600, 614-624, 655, 657, 658, D9/661, 685, 696, 697-699, 707, 708, D9/711, 754, 759, 772-776; D3/273, D3/276, 304, 305, 307; D7/601, 602, D7/709

CPC B65D 5/00; B65D 5/001; B65D 5/0015; B65D 5/0227-5/0254; B65D 5/18; B65D 5/38; B65D 5/40; B65D 5/2033; B65D 5/6605; B65D 5/48024; B65D 1/22; B65D 1/24; B65D 1/34; B65B 5/06

See application file for complete search history.

(56) **References Cited**

U.S. PATENT DOCUMENTS

D308,341	S	*	6/1990	Winterling	D9/433
D309,107	S	*	7/1990	Winterling	D9/433
D587,112	S	*	2/2009	Magnusson	D9/433
D654,368	S	*	2/2012	Boyer	D9/433
D655,186	S	*	3/2012	Boyer	D9/432
D656,406	S	*	3/2012	Boyer	D9/432
D706,628	S	*	6/2014	Palmer	D9/433
D714,137	S	*	9/2014	Katopo	D9/433
D741,710	S	*	10/2015	Katopo	D9/433
D749,944	S	*	2/2016	Kummerfeldt	D9/432
D773,294	S	*	12/2016	Choi	D9/433
2015/0034709	A1	*	2/2015	Spivey, Sr.	B65D 71/36 229/117.24

* cited by examiner

Primary Examiner — Vy N Koenig

Assistant Examiner — Omeed Agilee

(74) *Attorney, Agent, or Firm* — Schwegman Lundberg & Woessner, P.A.

(57) **CLAIM**

The ornamental design for a blank for forming a container, as shown and described.

DESCRIPTION

FIG. 1 is a top plan view incorporating the new design; FIG. 2 is a front view thereof (the back view is a mirror image of FIG. 2); FIG. 3 is a right side view thereof (the left side view is a mirror image of FIG. 3); and, FIG. 4 is a top perspective view thereof.

1 Claim, 4 Drawing Sheets

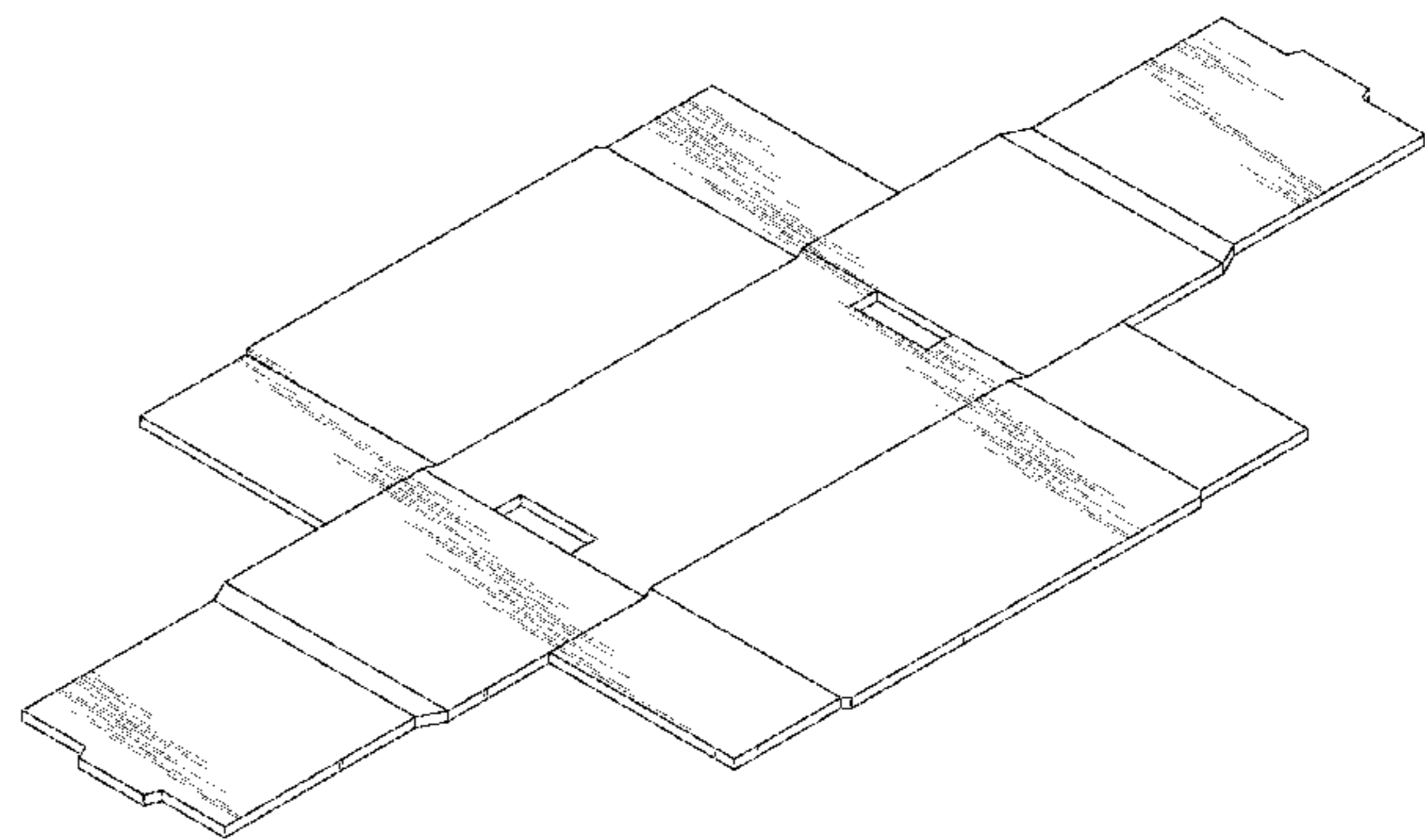
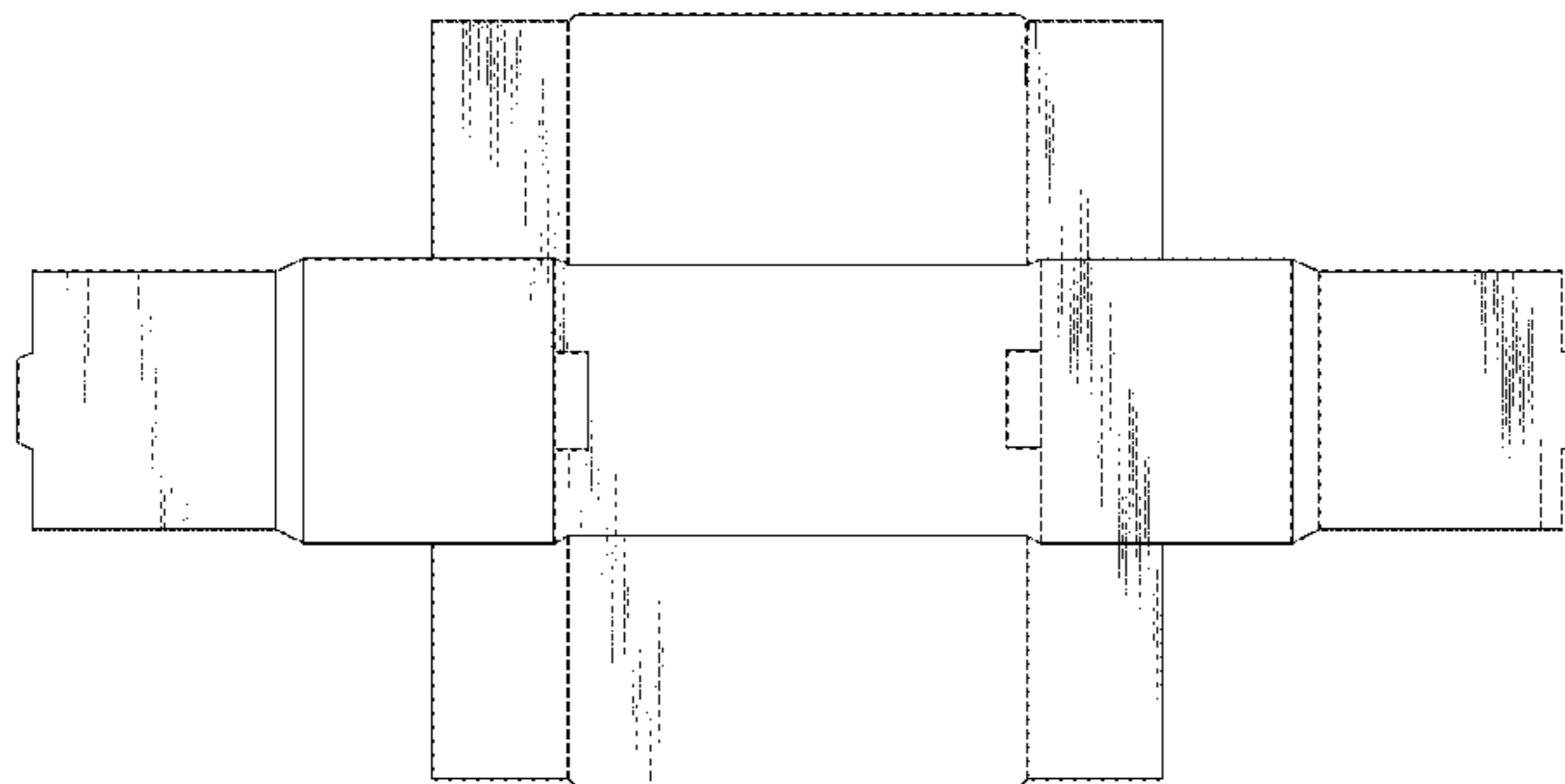

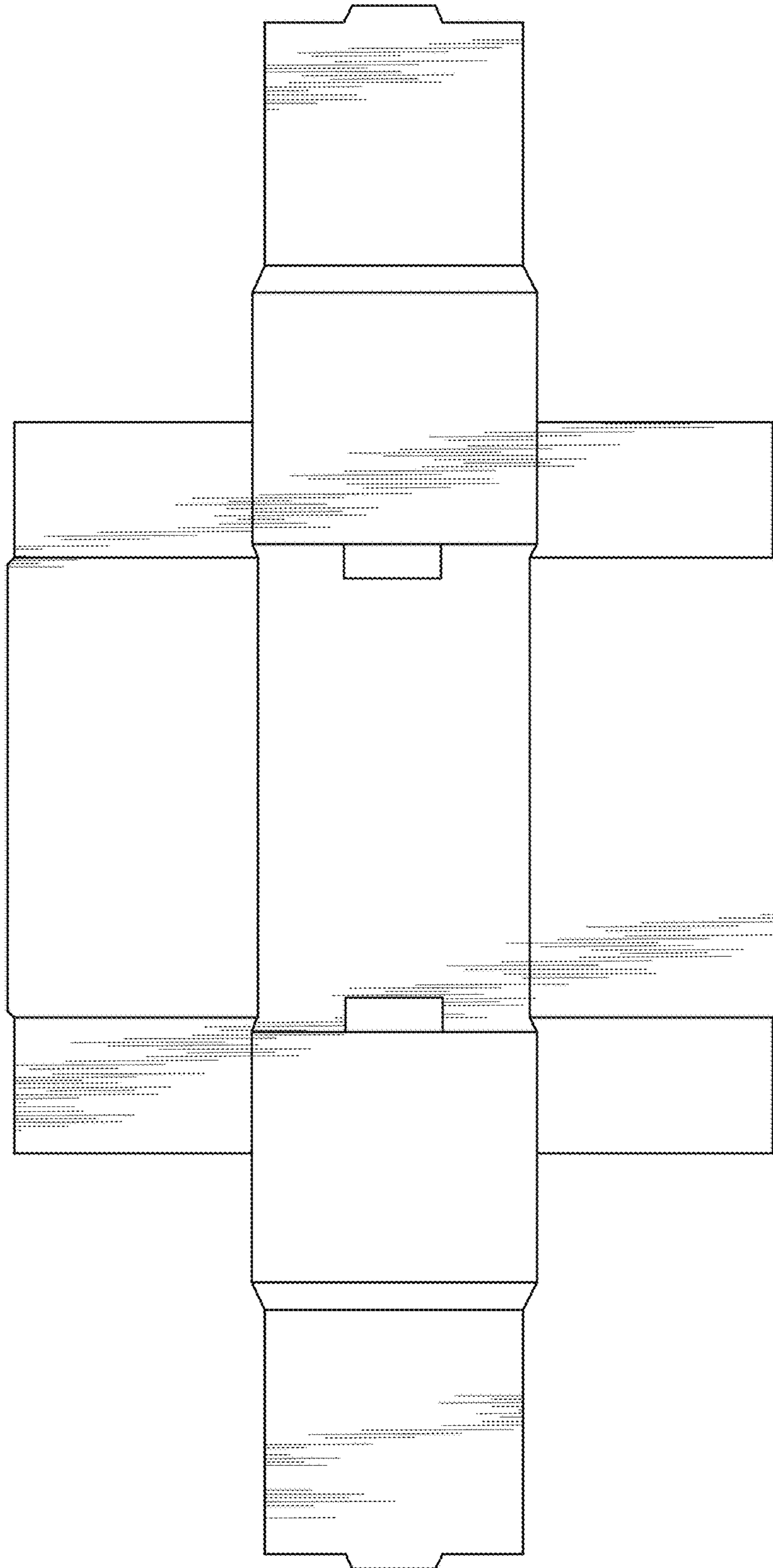

Fig. 1



Fig. 2



Fig. 3

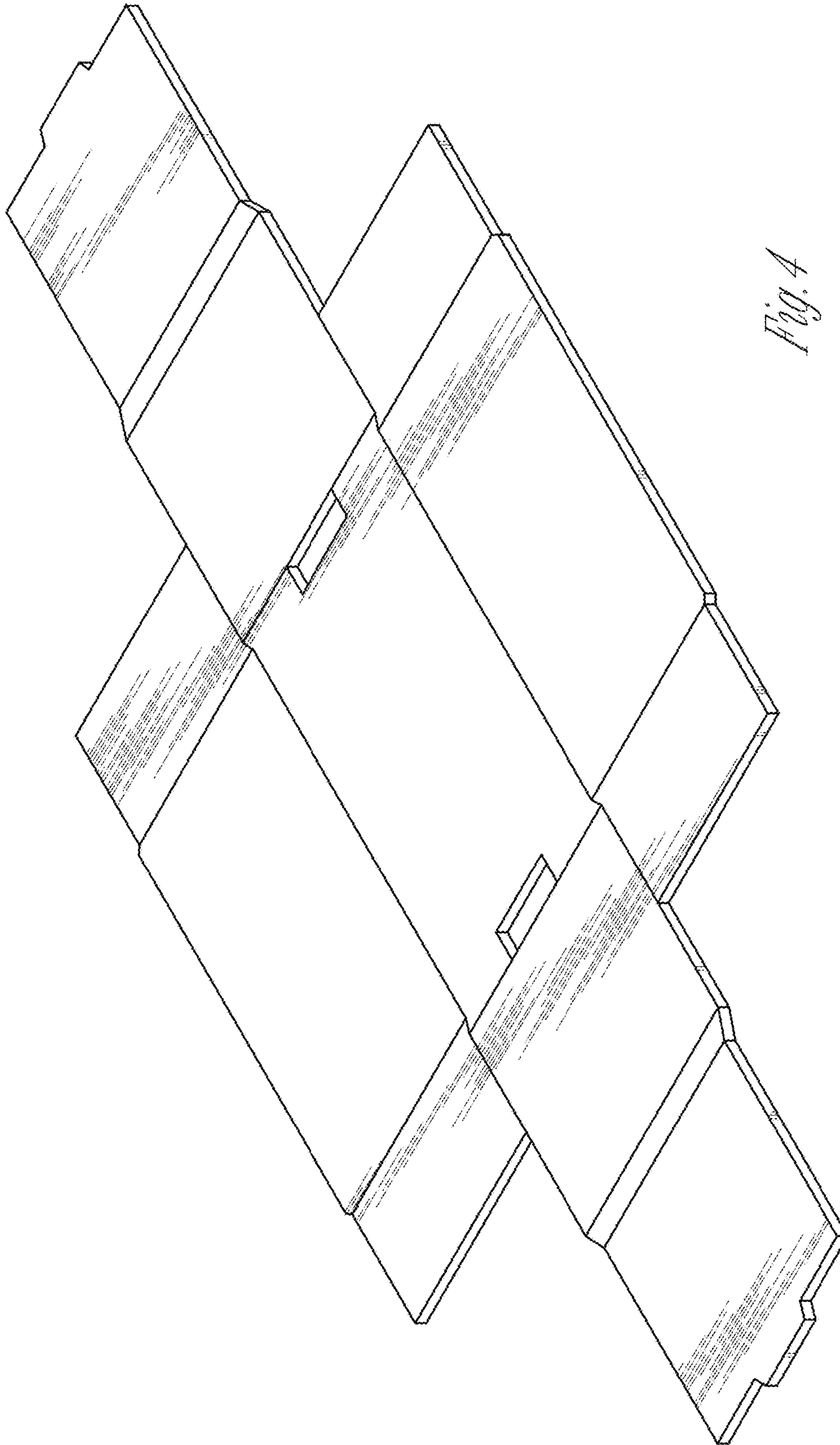

Fig. 4