



US00D820067S

(12) **United States Design Patent**  
**Merminod**

(10) **Patent No.:** **US D820,067 S**

(45) **Date of Patent:** **\*\* Jun. 12, 2018**

(54) **CLIP**

(71) Applicant: **Jean-Philippe Merminod**, Tampa, FL  
(US)

(72) Inventor: **Jean-Philippe Merminod**, Tampa, FL  
(US)

(\*\*) Term: **15 Years**

(21) Appl. No.: **29/566,853**

(22) Filed: **Jun. 3, 2016**

(51) **LOC (11) Cl.** ..... **08-05**

(52) **U.S. Cl.**  
USPC ..... **D8/349**; D8/363

(58) **Field of Classification Search**  
USPC ..... D8/349, 363, 371, 373, 380, 354, 356,  
D8/381, 382, 383, 394, 396; 248/261,  
248/262, 309.1; 160/349.1; D13/102,  
D13/118, 149, 154, 155, 184, 199  
CPC ..... E04H 17/1421; E04H 2017/1473; A47G  
1/00; A47G 25/00; F16L 3/00  
See application file for complete search history.

(56) **References Cited**

U.S. PATENT DOCUMENTS

D281,052 S	*	10/1985	Farmer	.....	D8/394
D438,453 S	*	3/2001	Nelson	.....	D8/395
D454,056 S	*	3/2002	Kung	.....	D19/65
D664,031 S	*	7/2012	Kleiber, Jr.	.....	D8/394
D666,900 S	*	9/2012	Ogino	.....	D8/385

D695,098 S	*	12/2013	Hobson	.....	D8/395
D739,223 S	*	9/2015	Paik	.....	D8/396
D746,664 S	*	1/2016	Najieb	.....	D23/411
D754,525 S	*	4/2016	Kandakur	.....	D8/354
D777,793 S	*	1/2017	Singh	.....	D15/7
D779,311 S	*	2/2017	Honein	.....	D8/363
D781,688 S	*	3/2017	Honein	.....	D8/363
D786,053 S	*	5/2017	Fabis	.....	D8/380
D794,422 S	*	8/2017	Moon	.....	D8/349
D798,136 S	*	9/2017	Pittman	.....	D8/382
D802,404 S	*	11/2017	Turksu	.....	D8/373
D806,527 S	*	1/2018	Baker, Jr.	.....	D8/396
D808,255 S	*	1/2018	Pittman	.....	D8/396

\* cited by examiner

*Primary Examiner* — Mark Goodwin

(74) *Attorney, Agent, or Firm* — Gulf Coast Intellectual Property Group

(57) **CLAIM**

The ornamental design for the clip, as shown and described.

**DESCRIPTION**

FIG. 1 is a perspective view of the clip showing my new design in use condition;  
FIG. 2 is a rear view thereof;  
FIG. 3 is a front view thereof;  
FIG. 4 is a left side view thereof;  
FIG. 5 is a right side view thereof; and,  
FIG. 6 is a top plan view thereof.  
Wherein the dotted lines herein illustrate environment and use and do not form any part of the claimed design.

**1 Claim, 3 Drawing Sheets**

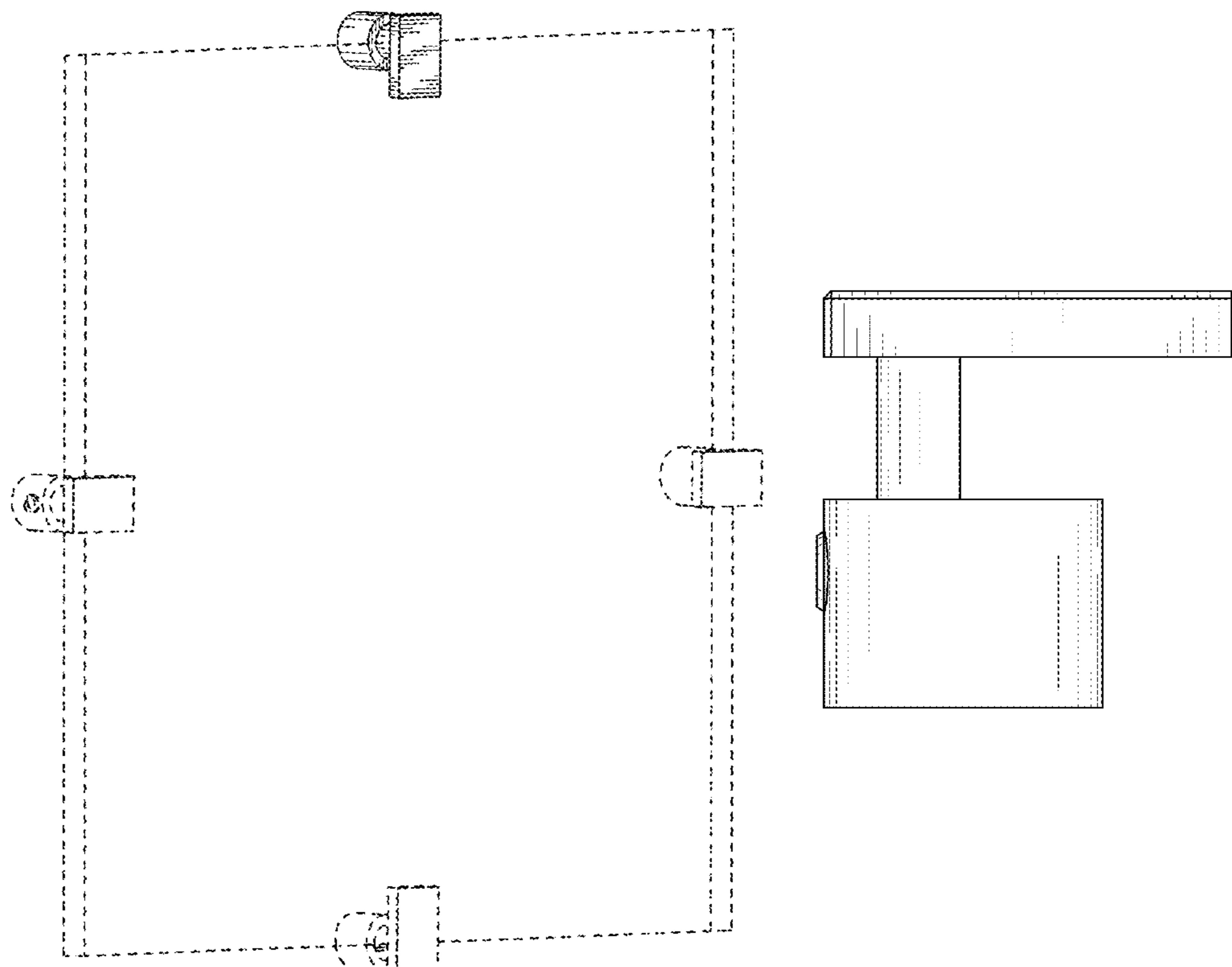

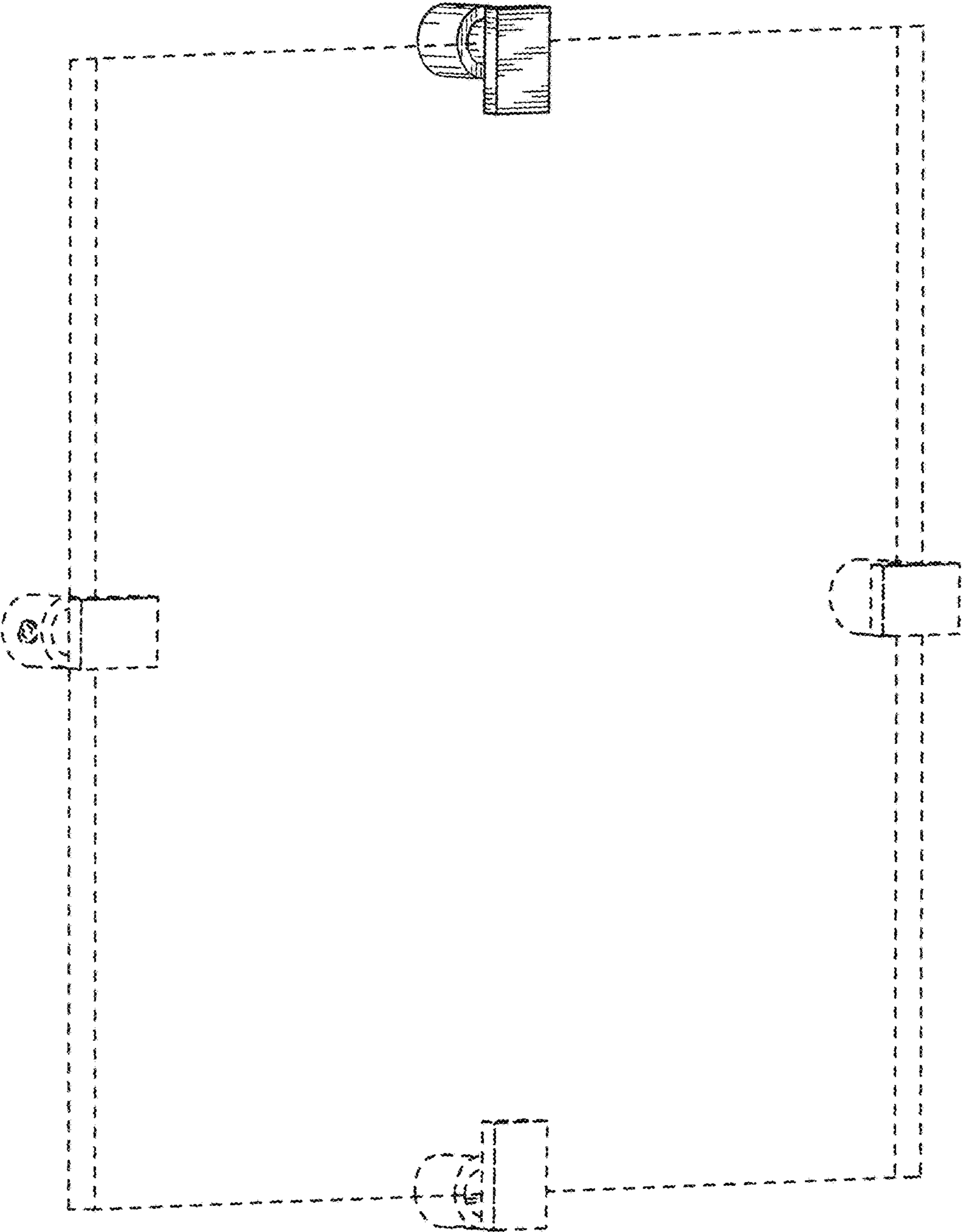
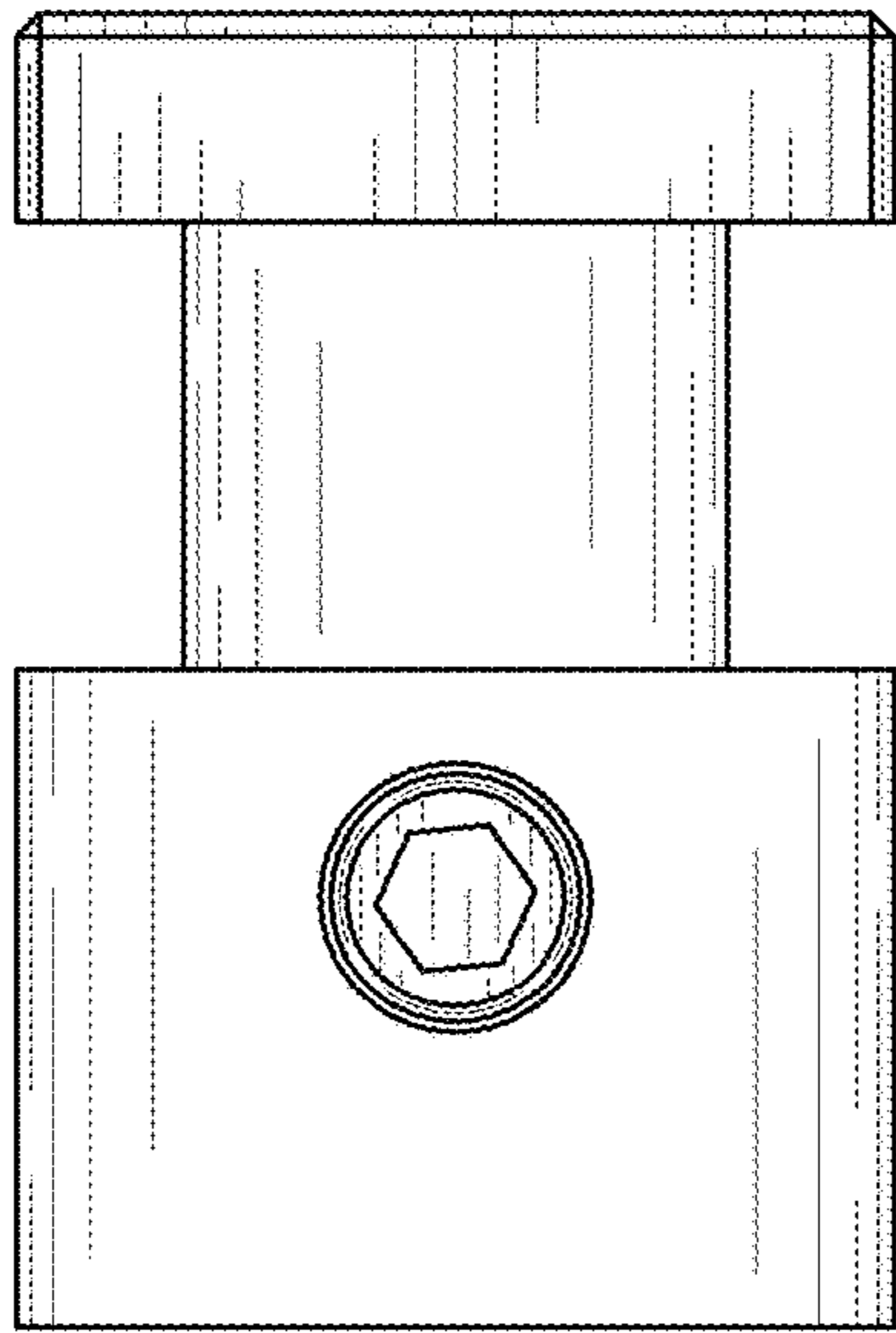
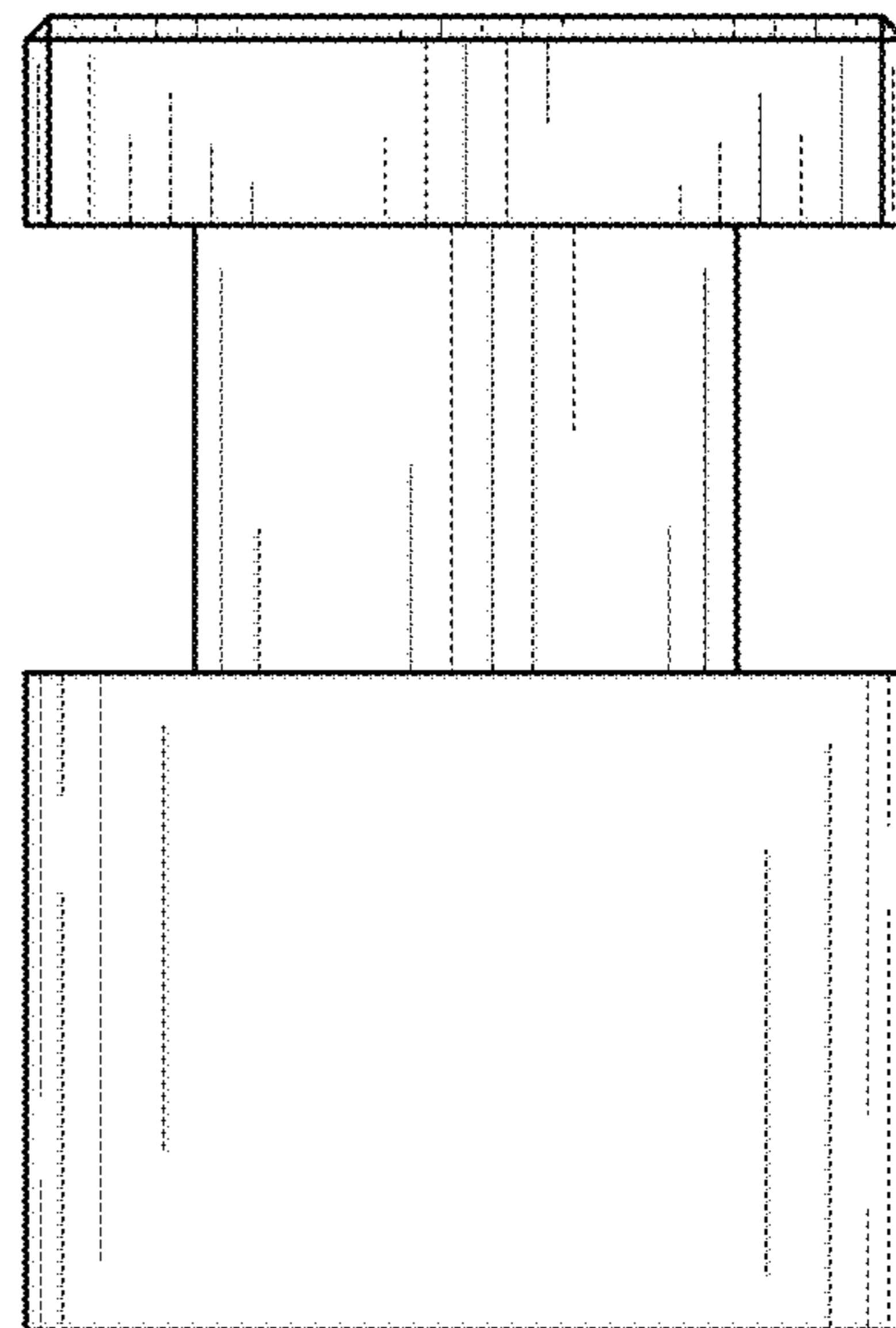

FIG. 1



**FIG. 2**



**FIG. 3**

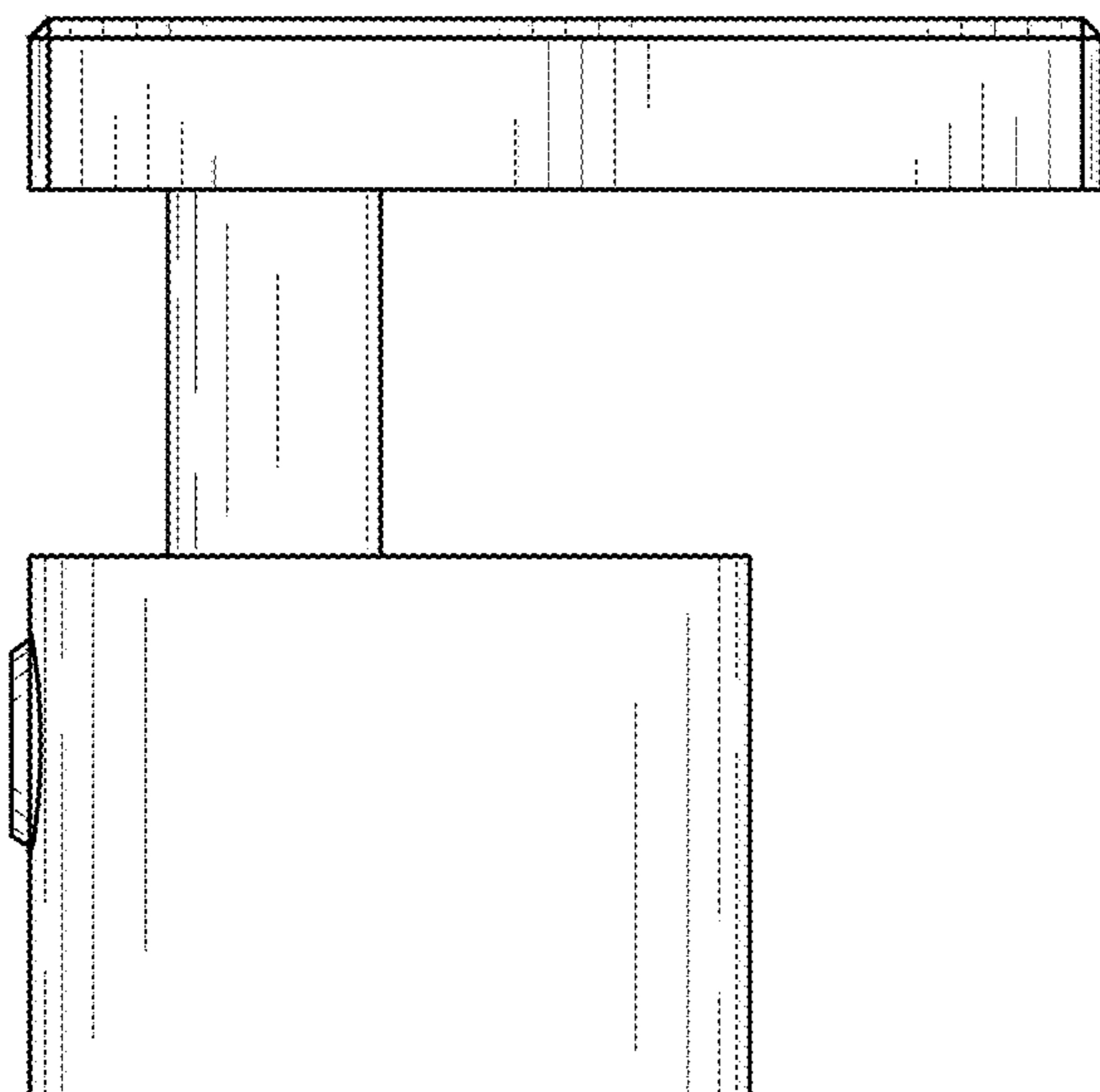

**FIG. 4**

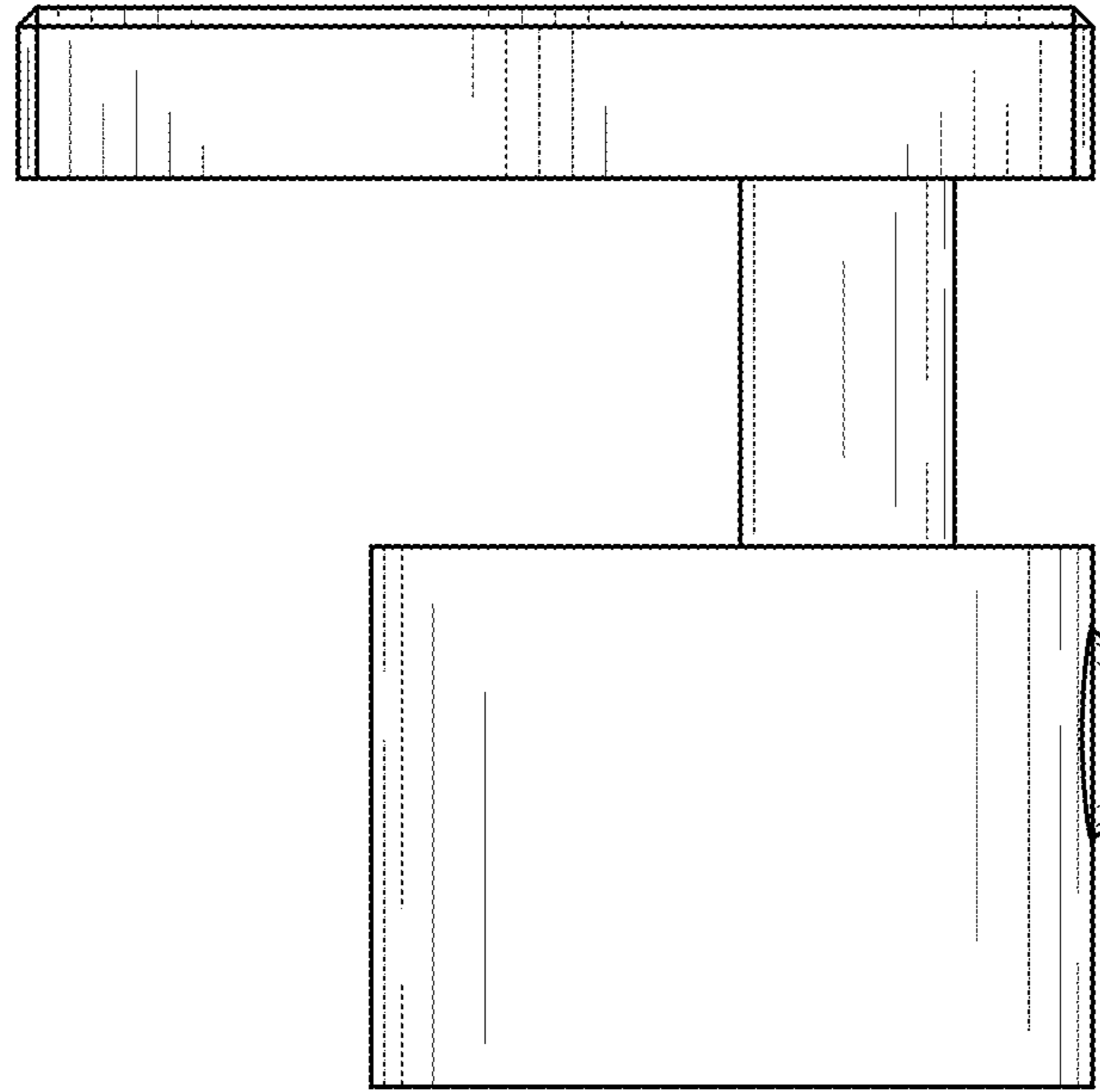

**FIG. 5**

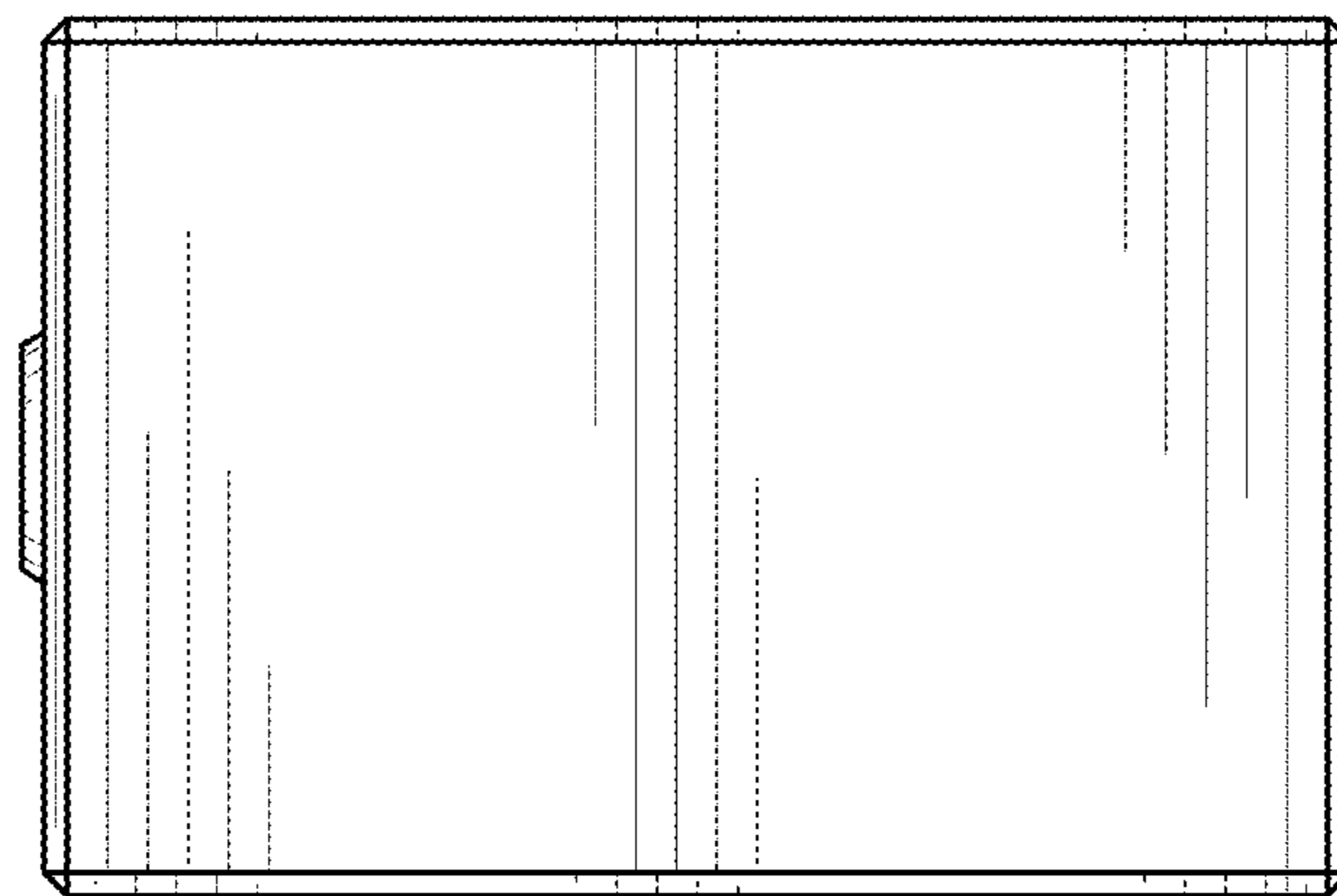

**FIG. 6**