



US00D820060S

(12) **United States Design Patent**  
**Wackwitz et al.**

(10) **Patent No.:** **US D820,060 S**  
(45) **Date of Patent:** **\*\* Jun. 12, 2018**

- (54) **JAW ASSEMBLY**
- (71) Applicant: **Milwaukee Electric Tool Corporation**,  
Brookfield, WI (US)
- (72) Inventors: **Jeffrey M. Wackwitz**, Waukesha, WI  
(US); **Kyle J. Radovich**, West Bend,  
WI (US)
- (73) Assignee: **MILWAUKEE ELECTRIC TOOL**  
**CORPORATION**, Brookfield, WI (US)
- (\*\*) Term: **15 Years**
- (21) Appl. No.: **29/579,060**
- (22) Filed: **Sep. 27, 2016**
- (51) **LOC (11) Cl.** ..... **08-05**
- (52) **U.S. Cl.**  
USPC ..... **D8/51**
- (58) **Field of Classification Search**  
USPC ..... D8/51-60; D9/600; D20/11, 23, 29, 40  
CPC .. H01R 43/042; H01R 43/04; H01R 43/0421;  
B25B 7/02  
See application file for complete search history.

8,726,713	B2 *	5/2014	Steiner	.....	B21D 39/048 29/237
D728,336	S *	5/2015	Bowles	.....	D8/52
D739,198	S *	9/2015	Cleland	.....	D8/60
D778,701	S *	2/2017	Gargano	.....	D8/52
D783,377	S *	4/2017	Gargano	.....	D8/52
D784,453	S *	4/2017	Madsen	.....	D20/11
2004/0144154	A1 *	7/2004	Steiner	.....	B21D 39/04 72/409.19
2006/0277967	A1 *	12/2006	Ballas	.....	B25B 27/10 72/416
2007/0214859	A1 *	9/2007	Bowles	.....	B21D 39/048 72/412
2008/0078273	A1 *	4/2008	Steiner	.....	B25G 1/102 81/350

(Continued)

*Primary Examiner* — Deanna L Pratt

(74) *Attorney, Agent, or Firm* — Michael Best &  
Friedrich LLP

(57) **CLAIM**

We claim the ornamental design for a jaw assembly, as shown and described.

**DESCRIPTION**

FIG. 1 is a front perspective view of a jaw assembly in accordance with the invention.  
 FIG. 2 is a left-side view of the jaw assembly of FIG. 1.  
 FIG. 3 is a right-side view of the jaw assembly of FIG. 1.  
 FIG. 4 is a front view of the jaw assembly of FIG. 1.  
 FIG. 5 is a rear view of the jaw assembly of FIG. 1.  
 FIG. 6 is a top view of the jaw assembly of FIG. 1; and,  
 FIG. 7 is a bottom view of the jaw assembly of FIG. 1.  
 The portions of the jaw assembly shown in broken lines are included for the purpose of illustrating environment and form no part of the claimed design. The portions of the jaw assembly shown in broken lines having unequal length segments illustrate the boundary of the claimed design and form no part of the claimed design.

**1 Claim, 5 Drawing Sheets**

(56) **References Cited**

U.S. PATENT DOCUMENTS

D49,073	S *	5/1916	Niznansky	.....	7/131
D57,157	S *	2/1921	Schwendner	.....	7/131
D57,239	S *	3/1921	Kuzmjak	.....	D8/55
D334,521	S *	4/1993	Simpson	.....	D8/55
D534,412	S *	1/2007	Steiner	.....	D8/107
7,260,975	B2 *	8/2007	Hamm	.....	B25B 27/10 72/416
D598,259	S *	8/2009	Hamm	.....	D8/52
D628,036	S *	11/2010	Steiner	.....	D8/52
8,015,853	B2 *	9/2011	Steiner	.....	B21D 39/048 72/409.01
D686,052	S *	7/2013	Steiner	.....	D8/52
8,584,503	B1 *	11/2013	Steiner	.....	B21D 39/048 29/237

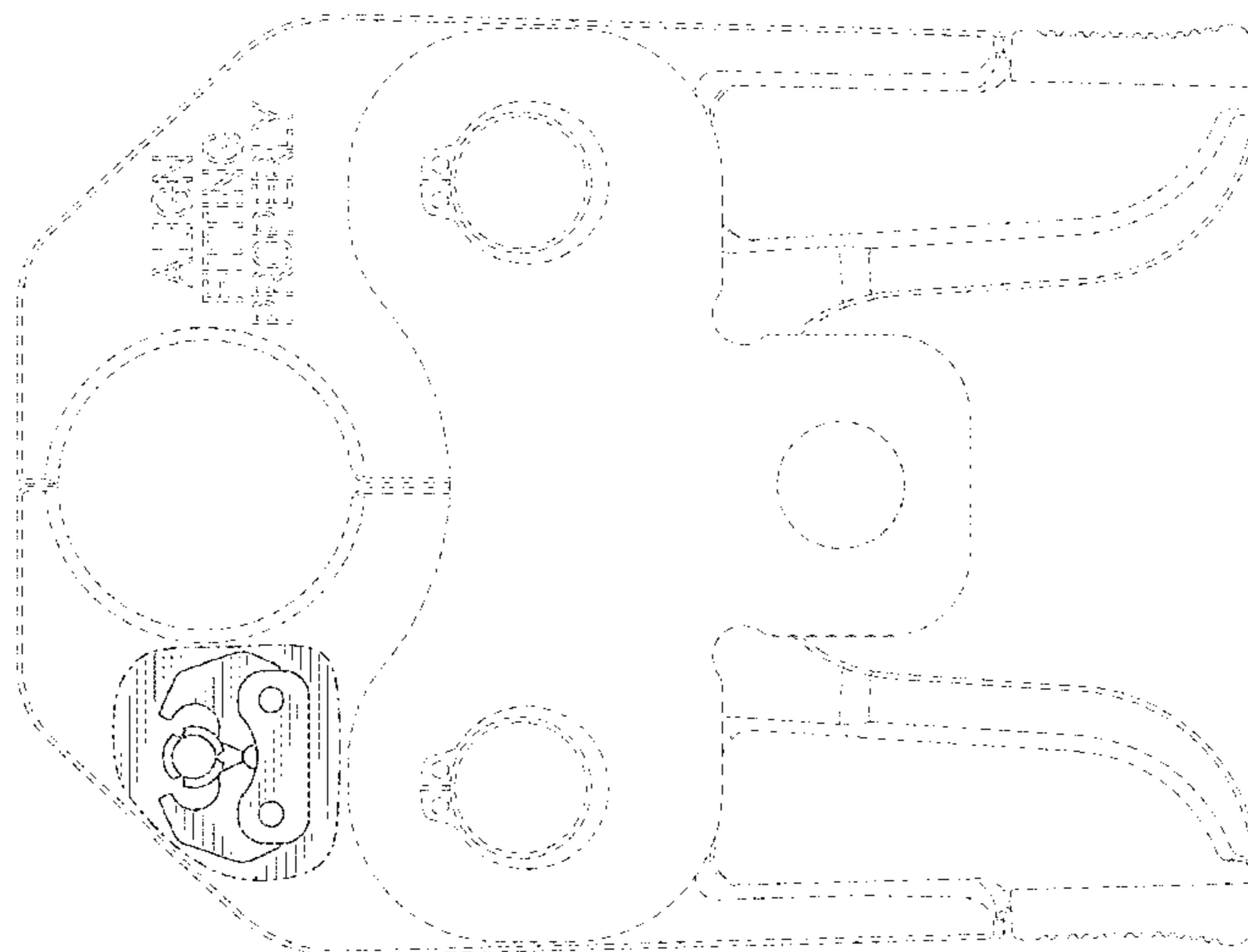

(56)

**References Cited**

U.S. PATENT DOCUMENTS

2013/0000051 A1\* 1/2013 Cleland ..... B23D 21/02  
7/128

\* cited by examiner

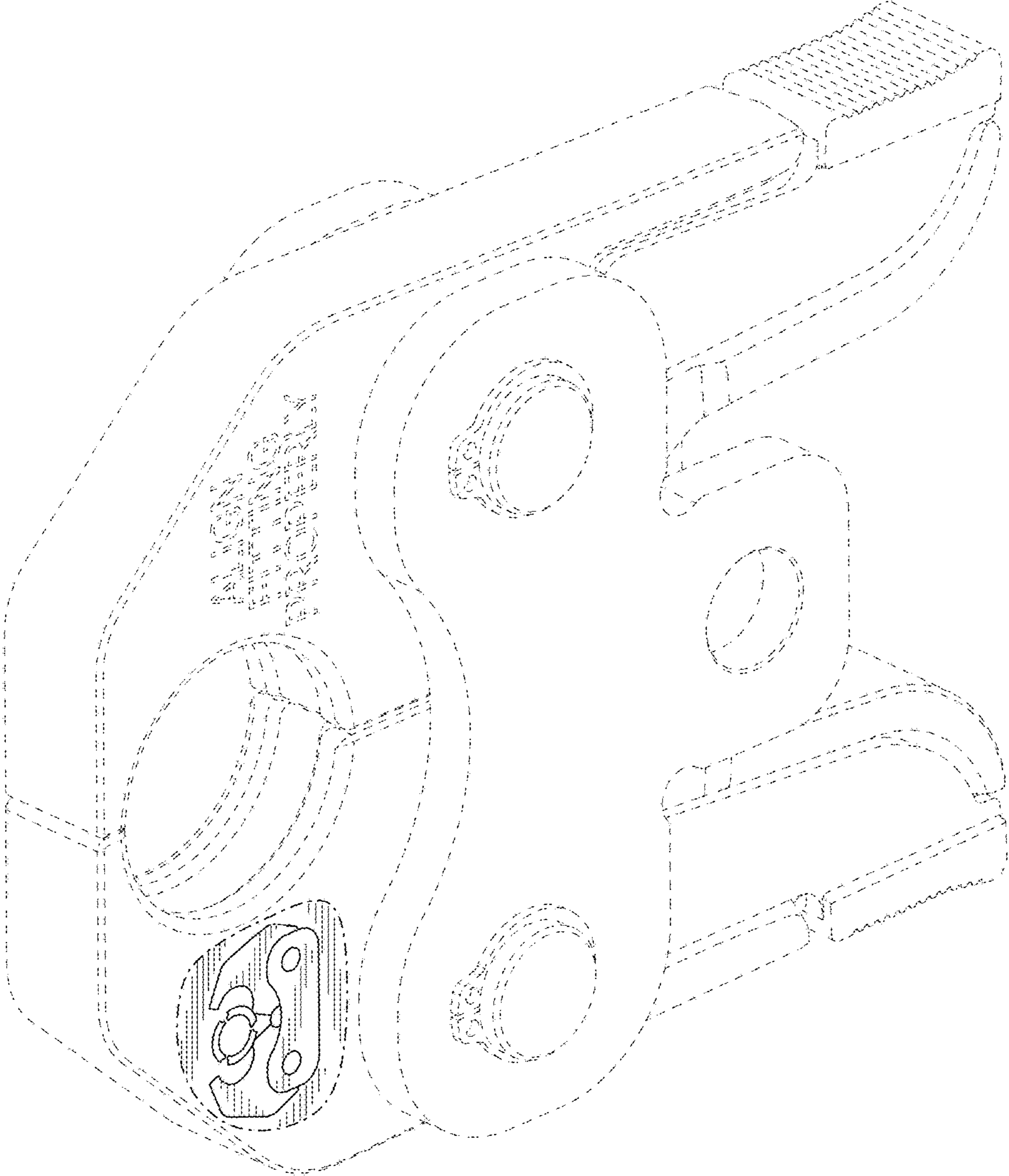

**FIG. 1**

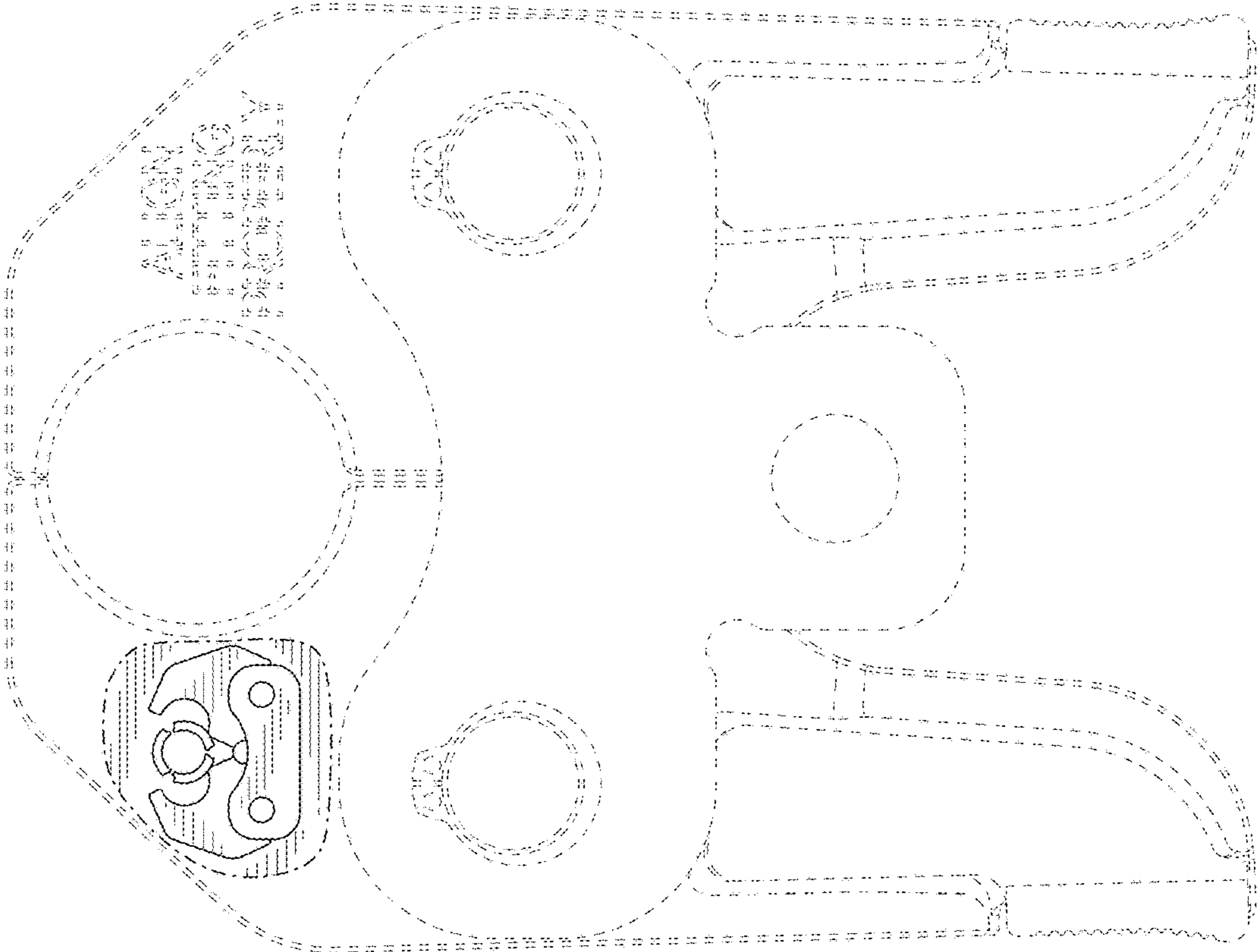

**FIG. 2**

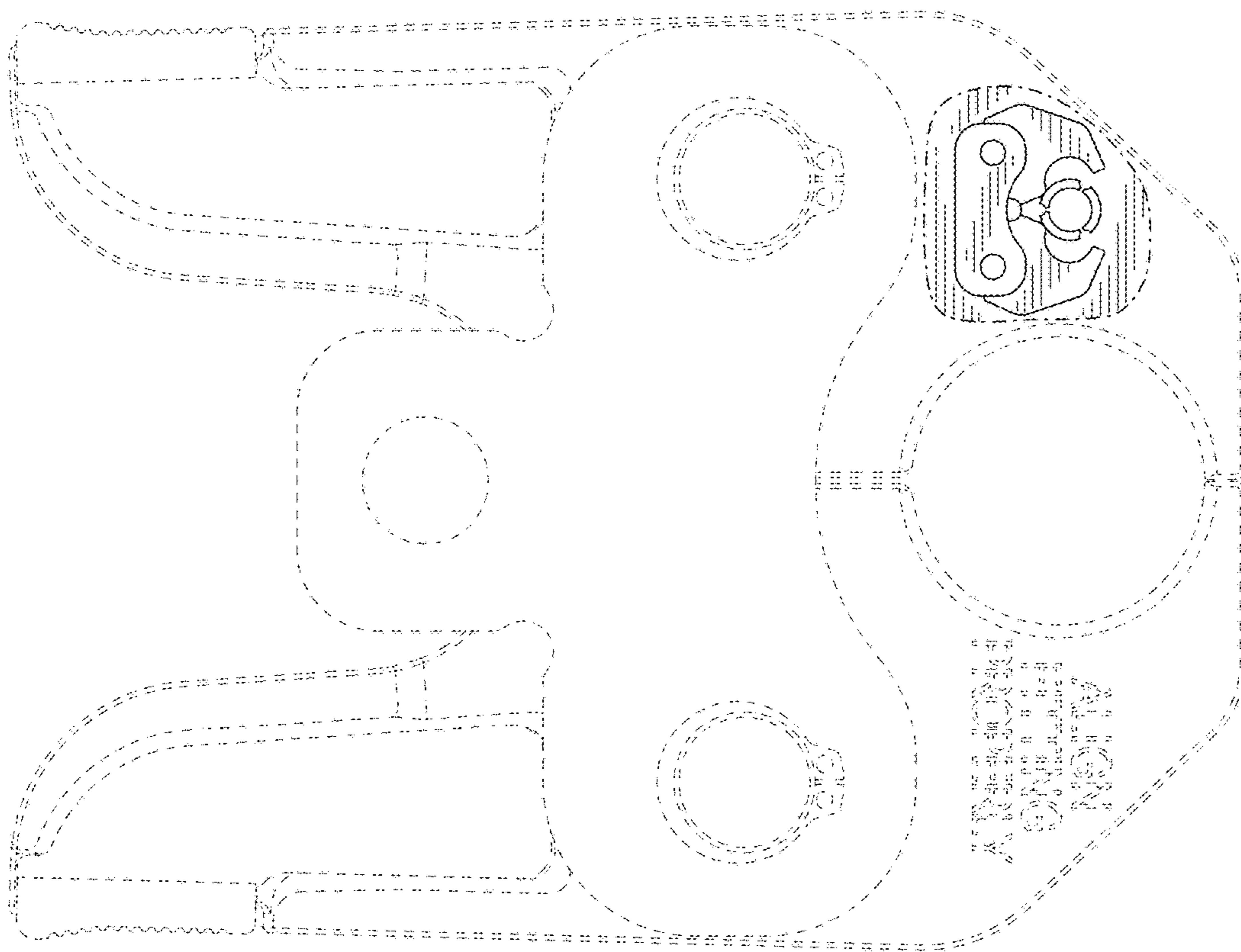
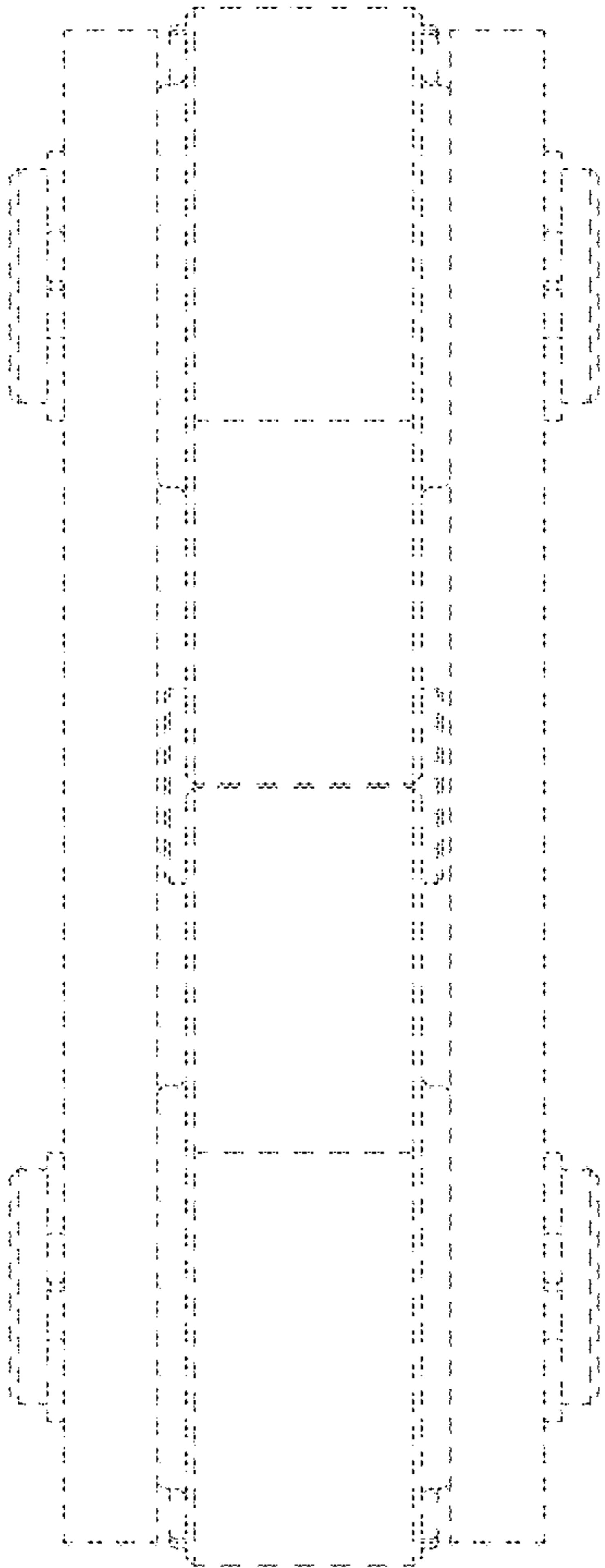
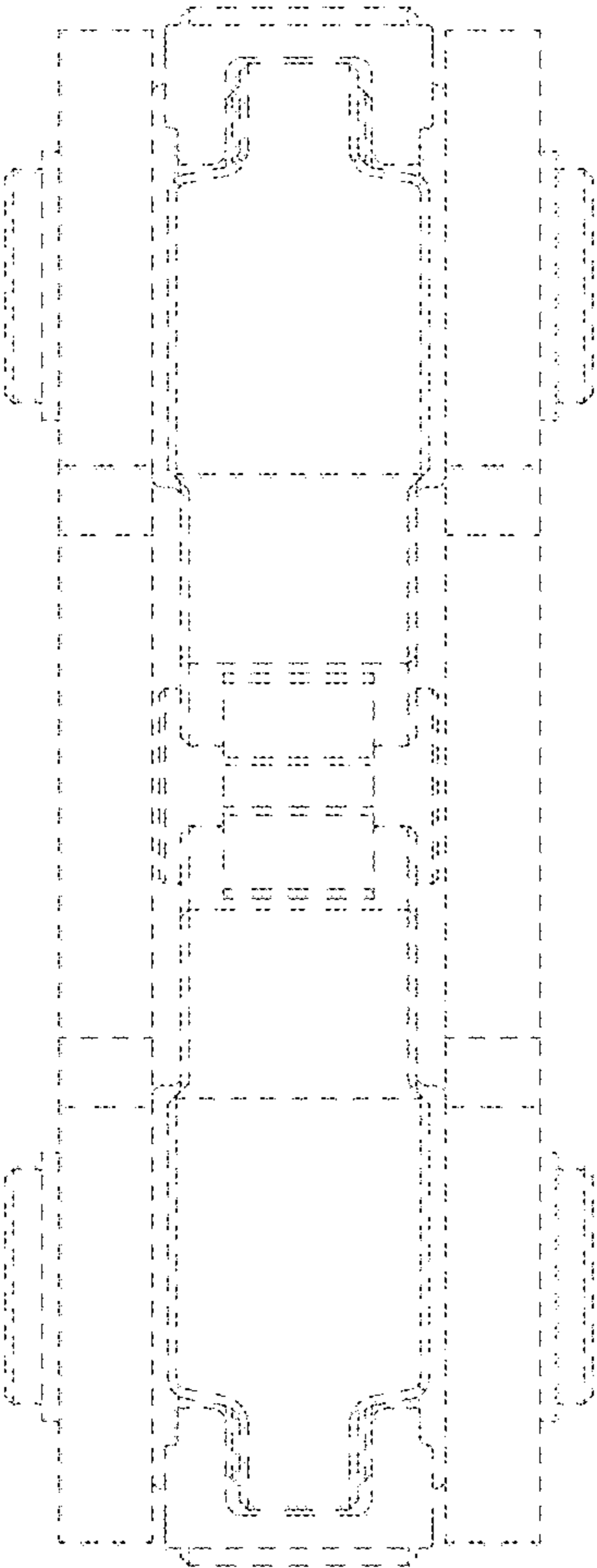

FIG. 3



**FIG. 4**



**FIG. 5**



**FIG. 6**

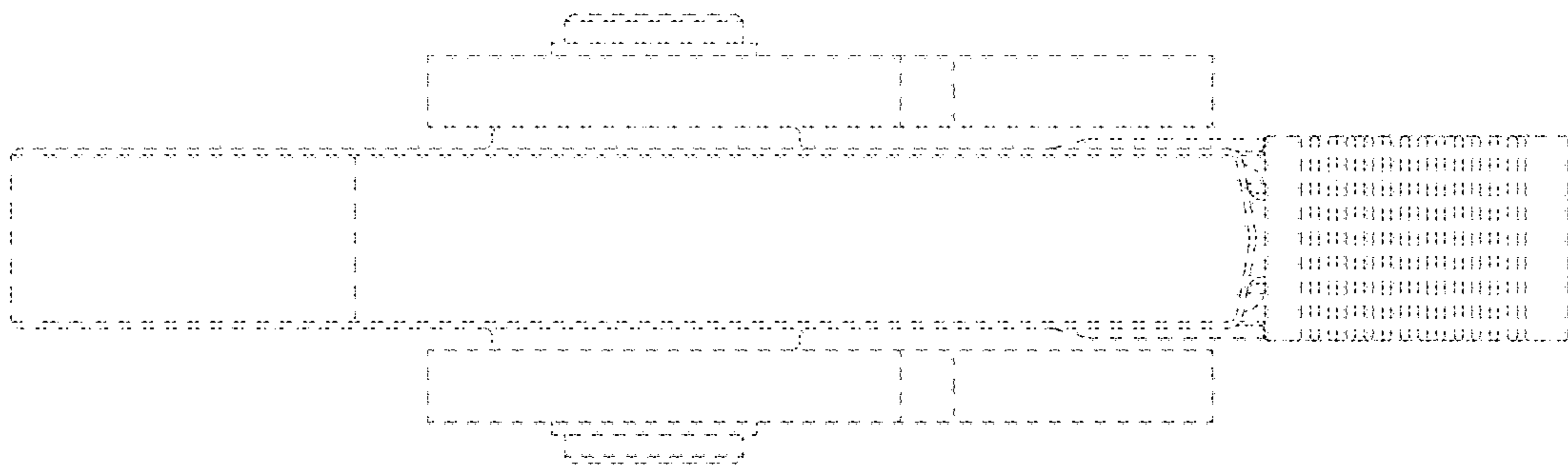

**FIG. 7**